Complete 28 Pages — Part I—Telegraph-News Sheet—14 Pages

The Times
LOS ANGELES

MAXIMUM TEMPERATURES: Boston, 54; New York, 60; Washington, 56; Pittsburgh, 58; Cincinnati, 64; Chicago, 66; Kansas City, 70; St. Paul, 56; El Paso, 78; LOS ANGELES, 72.

ANNUM, $9.00 | Per Month, 75 Cents, or 2 1-2 Cents a Copy. | SATURDAY MORNING, OCTOBER 12, 1907. | On All News Stands, Trains and Streets. | 5 CENTS

NO LUCK.

ELUSIVE BRUINS.

Refuse to Face Gun of President.

One Bear Cornered Fails to Run the Right Way and Escapes.

Fur Flies in the Canebreaks, but Only Heroic Hound Is Killed.

Monticello Hunting Camp Is to Be Abandoned for a New One.

[BY DIRECT WIRE TO THE TIMES.]

STAMBOUL (La.) Oct. 11.—[Exclusive Dispatch.] Fur flew in the cane brake and the life blood of a heroic hound marks the spot where President Roosevelt did not get a shot. But it settled one question, settled it forever in the minds of Will Conn, the negro scout; Holt Collier, negro master of the famous hounds; Dan Lilly, the mighty hunter and all the rest.

Roosevelt an opportunist? Never, or he would have been on the other side of the cane brake. Four hours of strenuous chase through the crashing cane and splashing streams ended in the thickest part of the Federal cane brake. The President was stationed on the west side, on the course the bear was following and the remainder of the party beat their way in on the east. The bear, turning fiercely on his pursuers, slew one of the pack braver than the rest, and doubled back on his trail.

MUST HAVE HAD A HUNCH.

Little "Bright Eyes" of the woods must have told him the Presidential gun was ahead, for any one of the half dozen hunters he faced could have killed him easily enough as he crashed out through the east side of the brake, but they all had agreed not to take a shot from the President and bruin was allowed to escape. The bear trail was taken up in the morning with renewed vigor.

One of the President's prospective victims headed for Bayou Goula, fifty miles away yesterday and Jim Harris, a negro hunter, beat the brakes several hours this morning with his dogs to turn the fugitive back to the Presidential hunting ground. Instead of one bear, Harris came across three, father, mother and little cub, squatted disconsolately about a sweet gum tree, resting in their flight.

So pathetic was this family group that Harris had not the heart to shoot to kill, though the cub started for tall timber. He aimed above its head and let drive both barrels of his shotgun to stampede the family into the jaws of the Rooseveltian fate. Just as he fired, an excited hound jumped between his legs and drew the gun down on the cub, tearing off its head.

The childless parents started back in reckless flight towards the cane brakes.

FLOOD SITUATION IMPROVES.

PARIS, Oct. 11.—The situation in the flooded regions of France is slightly better today. The waters are either stationary or are falling.

AERONAUTS' FATAL FALLS.

Two Balloonists Meet With Accidents While Giving Exhibitions.

[BY DIRECT WIRE TO THE TIMES.]

MATTOON (Ill.) Oct. 11.—[Exclusive Dispatch.] Dropping 400 feet at terrific speed and alighting on a concrete platform, daredevil Bonanzinga, a balloonist of Quincy, Ill., suffered injuries today from which he died in terrible agony an hour later.

Bonanzinga had started an ascension and discovered when 400 feet from the ground that the gas bag of his balloon was about to burst. He cut loose his parachute, but the distance was too short for it to unfold and he fell with the swiftness of a meteor.

LEAPS FOR LIFE.

[BY DIRECT WIRE TO THE TIMES.]

KEWAUNEE (Ill.) Oct. 11.—[Exclusive Dispatch.] Jumping fifty feet to the ground from a rapidly-ascending balloon, J. S. White, a Michigan aeronaut, sought to escape the consequences of a fire which threatened the destruction of his parachute. He fell with great force upon a stone pavement and sustained injuries from which it is feared he will die. The burning balloon and parachute fell through the roof of the postoffice, where the gas bag exploded and caused a disastrous conflagration.

TWO ROMANCES FOR HER IN TWO YEARS.

Miss Helen Maloney,

who is supposed to have eloped with Samuel Clarkson, an Englishman, and whom Arthur Herbert Osborn declares he married on December 28, 1905.

ANOTHER MOROCCAN CRISIS.

ANOTHER CASA BLANCA AFFAIR IS DREADED.

Famous Chieftain, Caid Anfloos, Occupies Mogador and Defies Sultan and France Alike—Rumors of Submission of Tribes Discredited.

[BY THE ASSOCIATED PRESS—P.M.]

TANGIER, Oct. 11.—Tidings received here from Southern Morocco are anything but reassuring for the "pacification" of this distracted empire.

It would appear from creditable native sources that the famous chieftain, Caid Anfloos, the Raisuli of the South, has occupied Mogador, thrown the local Governor, representing Sultan Abdul Aziz, into jail, and assumed control of that important strategic point.

Two French warships have been hastily dispatched from Tangier to control the situation at Mogador, but the best informed residents here, knowing the character of Caid Anfloos, are convinced he will resist intervention, and they dread a repetition of the Casa Blanca bombardment.

Reports regarding the submission of fighting tribes had been received with suspicion, as they emanate from political and financial sources. The subserviency of Abdul Aziz to French control, including his acceptance of the Cross of the Legion of Honor, is increasing Mulai Hafid's power. Caid Anfloos declared his allegiance to Mulai Hafid the latter part of August.

SEEK AUDIENCE WITH EDWARD.

[BY THE ASSOCIATED PRESS—P.M.]

LONDON, Oct. 11.—Two representatives of Mulai Hafid arrived here today from Morocco. They will seek an audience with King Edward on behalf of their master, the Sultan of South Morocco.

SLUMPING.

COPPER PESSIMISM STILL INCREASING.

[BY DIRECT WIRE TO THE TIMES.]

NEW YORK, Oct. 11.—[Exclusive Dispatch.] Pessimism on copper, both as to the metal and as to the different corporation stocks based on that great commodity, is apparently on the increase.

The copper metal market shows no signs whatever of improvement. The market for the metal is so demoralized that no authorities seem to agree as to what the actual market is.

The United Metals Selling Company is known to be selling some electrolytic at 14½ cents, and while it will not openly admit that it is selling below that price, it is the general impression in the street that it either has sold or would sell at considerably under that price, especially for any round lots.

Unless conditions change very shortly, it is the general opinion among practically all the big copper interests that a further decline in prices will ensue, and no one will be surprised to see the reduction down to 13 cents, and not improbably to 12 cents per pound.

Any reduction below 14 cents would necessarily mean the closing down of a large number of the smaller mines throughout the country which cannot produce copper for less than from 12 to 14 cents a pound.

MAY CLOSE ALL MINES.

[BY THE ASSOCIATED PRESS—P.M.]

NEW YORK, Oct. 11.—A heavy outpouring of stocks sent prices on the Stock Exchange tumbling today and by early afternoon many sources of losses had been recorded. Unfavorable rumors regarding the forthcoming annual meeting of the Amalgamated Copper Company, which gained wide circulation, were credited with being largely responsible for the heavy slump.

According to these reports, which officials of the company declined either to confirm or deny, it will be voted at the annual meeting to close all the Amalgamated Company's mines in Montana for an indefinite period.

ONCE-FAMED BEAUTY ILL.

Aged Widow of Gen Hooker, Noted Californian, Now Lying Very Low in Butte Hospital.

[BY THE ASSOCIATED PRESS—P.M.]

HELENA (Mont.) Oct. 11.—Mrs. Ambrose Hooker, the aged widow of Gen. Hooker, lies grievously ill at St. Peter's Hospital in this city, where she was removed a week ago, suffering from a complication of maladies resultant from old age.

Mrs. Hooker came to Helena fifteen years ago to attend to some litigation in which her husband had been involved at Fort Assiniboine. It is said that she failed in her suit and was compelled to make her own living with the diminished remnants of her fortune.

Her husband, Gen. Ambrose Hooker, was a Californian of prominence before the Civil War, and a cousin of "Fighting Joe" Hooker.

During the stressful days of the Civil War, Mrs. Hooker was one of the leaders of Washington society, and was admittedly one of the most beautiful women of the war days at the capital.

MILLIONS INVOLVED.

Merger of Several Large Southern Canning Interests Completed in New York.

[BY THE ASSOCIATED PRESS—P.M.]

NEW YORK, Oct. 11.—Announcement is made today that an important deal, involving the combination or merger of some large southern packing and canning interests has just been completed through George A. Young and associates.

The deal involves the acquistion by the McIlhenny company of the tabasco sauce business of E. McIlhenny's Sons, and the canning and packing business of the McIlhenny Canning and Manufacturing Company, which is said to operate one of the largest modern canneries in the United States.

The capitalization of the new company will be $10,000,000.

PLOT THICKENS.

WIFE OF TWO MEN

Startling Charge in Maloney Case.

New York Broker Declares He Married Millionaire's Daughter.

Asserts the Englishman With Whom She Eloped Knew the Facts.

Ceremony Performed Two Years Ago Secret, but Not Annulled.

[BY DIRECT WIRE TO THE TIMES.]

NEW YORK, Oct. 11.—[Exclusive Dispatch.] On the heels of a dispatch from Montreal announcing that Helen Maloney, daughter of Martin Maloney, the Standard Oil millionaire, had married Samuel Clarkson, a young Englishman there a week ago, comes the unqualified statement today from Arthur Herbert Osborn, a young broker living at the Beresford, No. 1 West Eighty-first street, that Miss Maloney is his wife, that they were married December 28, 1905, and that the marriage has never been annulled.

Young Osborn explained that the records in the notary's office at Mamaroneck, which showed that Herbert Osborn had married Helen Eugene on that date, would prove his statement true. He said assumed names had been used because he and Miss Maloney both desired secrecy for the time.

OSBORN'S STORY.

Osborn was a student in Princeton, where the marriage with Miss Maloney is alleged to have taken place. After the ceremony, the young woman returned to her home, while he remained at his parents'. There were frequent meetings, and when the young woman sailed for Europe with her family last fall, he was at the pier to bid them good-by. During her stay abroad, she wrote him frequently.

He never has seen her since she sailed in January, however, as he was unable to meet the steamer when the Maloneys returned, as something always happened to prevent their keeping several engagements made after her return. He frequently talked with her by telephone, however, he said; the last time, on the day before she disappeared.

Osborn is the son of the late William E. Osborn, for many years an officer in the American Sugar Company. He is 23 years old, an only child, and a fortune will come to him at the death of his mother.

ACCUSES CLARKSON.

Osborn makes the startling statement that Clarkson knew that Miss Maloney was married when he eloped with her, and that only a short while ago the Englishman had endeavored to have the marriage annulled, having gone so far as to consult a New York lawyer.

"Since Helen went away with this fellow," said Osborn today, "I have been almost frantic with worry. It has had a terrible effect on my mother and on her family. I have been going around like one in a trance. The only explanation I can make of the terrible affair is that Helen was hypnotized or out of her mind. I cannot bring myself to believe she has married this man Clarkson."

WHEREABOUTS UNKNOWN.

A dispatch from Montreal today says Miss Maloney and Clarkson were married there by a Catholic priest and then returned to New York and sailed for Europe. The steamer on which they were supposed to have taken passage arrived in England yesterday without the missing pair, and the girl's parents are said to be still in ignorance as to her whereabouts.

A reporter saw Mrs. Martin Maloney at her husband's Spring Lake villa today, but she refused to discuss the report of her daughter's marriage to Mr. Osborn.

"I know Mr. Osborn," said Mrs. Maloney, "but I cannot discuss his reported marriage to my daughter at this time. All will be explained at the proper time. I have read the dispatch stating that Helen was married to Mr. Clarkson in Montreal, but I have not heard anything from my daughter yet."

FATHER PROSTRATED.

Andrew P. Maloney, uncle of the missing girl, said that his brother, Martin, is prostrated as the result of the disappearance of his daughter, and that all interviews said to have emanated from here are untrue.

Mr. Maloney said he believes his brother knows of his daughter's whereabouts and expects a message from her. He added that he had found a man who had come from England with Clarkson, and the latter had told this friend that he was coming to America to be married and would return to London with his bride. Mr. Maloney knew nothing of the Osborn marriage, and believed it untrue. He knew Osborn, he added, as a friend of Miss Maloney.

LOS ANGELES WOMAN CHOSEN.

BROOKFIELD (Mo.) Oct. 11.—[Exclusive Dispatch.] The P.E.O. today elected Mrs. Carrie M. Peters of Aurora, Neb., president and Hulda S. Mills of Los Angeles corresponding secretary.

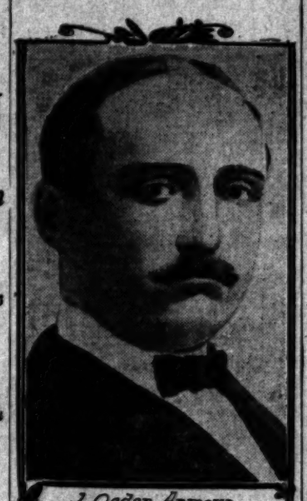

J. Ogden Armour

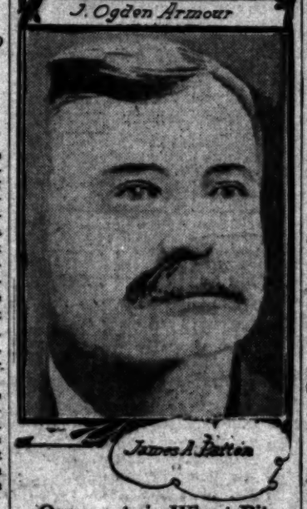

James A. Patten

Opponents in Wheat Pit,

who are waging a desperate battle for control of the Chicago market.

REASON DETHRONED.

CREATES SCENE IN PARIS HOTEL.

RETIRED AMERICAN OFFICER SUFFERS FROM MANIA.

Commander John Briggs, Who Had Charge of Cruiser Baltimore When That Vessel Went Ashore in Philippines Shows Signs of Insanity in Prominent French Hostelry.

[BY THE ASSOCIATED PRESS—P.M.]

PARIS, Oct. 11.—The strange actions of Commander John Briggs, U.S.N., retired, is causing alarm to his friends here.

He seems to be suffering from the persecution mania. This morning he created a scene at a prominent hotel, imagining that 600 people were pursuing him. The Navy Department at Washington has been notified, and in the meantime Commander Briggs probably will be sent to an asylum.

Commander Briggs was acquitted by court-martial at Manila, April 17, 1905, on the charge of running the United States cruiser Baltimore ashore in Malacca Strait, in September, 1904; with failure to report the accident to the commander-in-chief of the Asiatic station, and with misrepresentations in regard to the amount of damage done.

THE HAGUE.

VOTE FAVORABLY TO ARBITRATE.

PEACE COUNCIL COMMITTEE ADOPTS DECLARATION.

Says That Conference Indorses Principle of Amicable Adjustment of Troubles Between Nations. United States, Japan, Hayti and Turkey Abstain from Voting.

[BY THE ASSOCIATED PRESS—P.M.]

THE HAGUE, Oct. 11.—The following declaration, drafted by Count Tornielli of Italy, was adopted by the Arbitration Committee this evening after a long debate. The United States, Japan, Hayti and Turkey abstained from voting:

"The conference unanimously favors:

"First, the principle of obligatory arbitration.

"Second, that certain differences, especially those regarding the interpretation and application of conventional clauses, are susceptible of being submitted to obligatory arbitration without restriction.

"The conference unanimously proclaims that, while a convention on the subject was not concluded, the differences of opinion had more of a judicial character, as all the States of the world, in working together for four months, not only learned to know each other better by getting close together, but developed during their collaboration high ideals for their common welfare."

Joseph H. Choate of the United States was much applauded during his speech, explaining the abstention of the American delegation

MILLIONS AT STAKE.

WHEAT WAR ON.

Fight Waxes Warm in Chicago Pit.

Armour and Patten Engage in Battle Royal for Supremacy.

Traders in Nervous Prospect That Prices Will Go Soaring.

Struggle Similar to That of Ten Years Ago During Leiter Corner.

[BY DIRECT WIRE TO THE TIMES.]

CHICAGO, Oct. 11.—[Exclusive Dispatch.] A battle royal in the Chicago wheat pit is being waged between J. Ogden Armour and J. A. Patten, the leader of the bear contingent.

Not since the days of the memorable Leiter corner in 1897 has the pit seen so tremendous a struggle, and there is a nervous prospect that wheat will go soaring in price before the battle is ended.

Patten is credited with having a line of from 15,000,000 to 20,000,000 bushels, while Armour is heavily short, just as his father was in 1897, when Joe Leiter attempted to corner the market.

WORLD'S HARVEST LIGHT.

As to the outcome of the struggle, opinion is divided. Disappointing harvests the world over this season and a serious shortage in Europe are said to be the basis of Patten's trading, while Armour is said to rest his case on the huge stocks of cash wheat in Chicago elevators and the prospect that Argentina will come to his rescue with the largest crop ever raised south of the equator.

These are said to be 20,000,000 bushels of cash wheat in the Chicago elevators. The bulk of this is owned by Armour, who, like his late father, P. D. Armour, is one of the greatest merchants in wheat in the United States.

The bears declare that if Patten attempts to demand delivery of the grain on contracts, Armour will overwhelm him with a flood of wheat so enormous that his back will be broken, just as Joe Leiter was crushed by the elder Armour ten years ago.

GREAT STRUGGLE RECALLED.

In that memorable campaign, Armour, senior, was short, and he did not have the wheat in his elevators. Some of it was in cargo on the Great Lakes and had passed the Soo on its way to Buffalo. Armour, senior, recalled his ships when Leiter demanded the wheat. It was late in the season and navigation was closing in the northern ports and in the straits. Armour, senior, chartered icebreaking tugs to keep the Duluth harbor free of ice until special trains all over the Dakotas and Minnesota could rush the wheat he needed to fill his contracts to the lake ports. It was a tremendous battle while it lasted, but Armour, senior, "made good" and filled his contracts.

Will his son win the battle in a similar manner? That is the question every bull and bear in Chicago wheat pit is asking.

PATTEN ACCEPTS CHALLENGE.

Evidence that the struggle is to be a fierce one was shown today when May wheat slumped from $1.11⅛ to $1.09, then jumped back to $1.10⅛ at the close. Pit sleuths declare that much of the swing was traceable to Armour.

The break disconcerted the bull forces, but Patten accepted the challenge and rushed to the support of the market, forcing such a quick rally that the smaller shorts were carried off their feet. Developments of the day favored the bulls somewhat. Several leading concerns had direct cables from Argentina that crop prospects were excellent. Frosts predicted in yesterday's advices had not materialized.

Foreign markets for the most part showed a weaker tendency and export business at the seaboard was considerably smaller than of late.

LEOPOLD IS CRITICISED.

Prediction Made That Scandalous Surprises Will Occur at Auction of Late Queen's Jewels.

[BY DIRECT WIRE TO THE TIMES.]

BRUSSELS, Oct. 11.—[Exclusive Dispatch.] Leading lawyers declare that it was the right and pious duty of King Leopold to buy the late Queen's jewels at the inventory price of $50,000.

The diadem and lace veil, they say, were given by national subscription for the reigning Queen of Belgium, whoever she might be, and they should not be sold at auction. At the sale the Parisian beauties, La Belle Otero and Diane De Pougy, will bid against each other for the diadem.

King Leopold is severely criticised even by the monarchial papers, which declare that the auction will provoke scandalous surprises.

MR. CLEVELAND IMPROVES.

PRINCETON (N. J.) Oct. 11.—Former President Cleveland and Mrs. Cleveland returned home today from New York. Mrs. Cleveland said tonight that Mr. Cleveland was feeling much better.

SOUL MATES.

MAN OF CLOTH FINDS AFFINITY:

Brooklyn Preacher and Soul Mate Arrested.

Both Charged With Violating Public Decency.

Court Orders Inquiry Into Their Sanity.

[BY DIRECT WIRE TO THE TIMES.]

BROOKLYN, Oct. 11.—[Exclusive Dispatch.] After making remarkable statements in explanation of their peculiar conduct, Rev. Maxwell H. Walenta, pastor of the German Reformed Church of St. Lucas, here, and Mrs. Dora Bauer, a member of the church, were held this morning by Magistrate O'Reilly to have their sanity inquired into.

The case was adjourned until October 16. The woman and the clergyman appeared apparently unconcerned over the outcome of the proceedings. The charge against the couple was made by Louis A. Bauer, the husband of the woman. They were accused of violating section 385 of the Penal Code, which pertains to offenses in violation of public decency. The hearing was held in the magistrate's private office.

Magistrate O'Reilly read the complaint against the clergyman, in which he was charged with keeping Mrs. Bauer at his home. He was asked what he had to say in answer to the charge.

"Your Honor," replied the clergyman, with considerable dignity, "I have an official room, which is sometimes called a clergyman's room. This room is always open to the public."

IN EMERGENCY CASES.

"All night?" interrupted Magistrate O'Reilly.

"Yes, sir, in case of emergency," answered the minister. "It is open all night, and it was in this room that this lady was welcomed with honor."

"Was she in this official room all night?" asked the magistrate.

"Yes, sir," responded the clergyman.

The minister then went on to explain his relations with Mrs. Baer.

"She and her husband had differences," he said, "and Mrs. Bauer went to Costa Rica. In a short time she returned. I saw it was impossible for me to effect a reconciliation. In her I realized my affinity. I felt in Mrs. Bauer a living soul, and my soul cried for some one who was alive in the twentieth century.

"When I found her I realized that there was no sunshine in her home, and I tried to give it to her. The feeling became greater, and the emotion in my heart became so strong I appealed to her. She seemed to respond to that appeal."

"Yesterday morning, under a power of emotion, I felt that Mrs. Bauer was dying. Under the same power of emotion I thought I was dying, and by some peculiar force Mrs. Bauer came to my house."

ADMITS LOOKED PECULIAR.

"Where were you when she called?" questioned the magistrate.

"In bed," answered the clergyman.

"Well, what did she do?" asked the court.

"Her head rested on the pillow," remarked the clergyman.

"Do you think it proper," questioned the magistrate, "for a woman to come to your house in that way?"

"It looks peculiar," responded Mr. Walenta, "but in reality it is not. I believe soul and soul should speak to each other."

"I think you are overworked, doctor," remarked the magistrate.

"I have been working on human nature," said the clergyman, "and when I get a call I am always ready to respond."

"Under the laws of state you could be charged with adultery," informed the magistrate.

"What is adultery?" inquired the clergyman.

"The fact that this woman remains in the room of a man raises a strong suspicion," answered the magistrate.

The magistrate told the clergyman that he thought he was laboring under a mental strain.

LAVENDER BRIDE FREE.

SOCIETY WOMAN GETS DIVORCE.

MRS. WILLIE CREEL TULLY HANCOCK LEAVES HUSBAND.

Chicago Is Surprised by Announcement That Legal Separation Had Been Granted the "Lavender" Bride from Her Husband on Grounds of Cruelty.

[BY DIRECT WIRE TO THE TIMES.]

CHICAGO, Oct. 11.—[Exclusive Dispatch.] Mrs. Willie Creel Tully Hancock, a prominent society woman of Chicago, was divorced from her husband Stoddard Hancock, today. The papers in the suit had been suppressed and society knew of no trouble until the decree was handed down by Judge Lockwood Honore today.

Both are prominent socially and have traveled extensively in Europe and the United States.

When Mrs. Hancock was married she wore a gown especially woven of lavender material. The wedding was characterized as the "lavender" wedding and it elicited much comment. Every decoration had its share of the favorite color of Mrs. Hancock.

"On August 19, 1907," Mrs. Hancock avered in her bill of complaint, "the defendant threw a telephone instrument at me."

Mrs. Hancock averred that her husband recently has insisted that she remain awake until late at night and that he treated her cruelly.

"He cursed and annoyed me," she declared in her bill, "when he knew that because of my delicate and precarious condition I needed extreme quiet and rest."

R. F. Pettibone, an Evanston attorney, represented Mrs. Hancock, and he asked several questions of her. Attorney Abe Privat appeared as counsel for Hancock, but he asked no questions.

Jerome D. Godley was appointed receiver for the Council City and Solomon River Railroad in Alaska by Vice-Chancellor Howard in Newark, N. J., yesterday. The railroad company is a New Jersey corporation.

"LESSONS OF THE HUNT" is the title of a delightfully humorous article in The Times Magazine the coming Sunday.

AGED EMPEROR OF AUSTRIA NEAR DEATH.

Emperor Francis Joseph,
of Austria-Hungary, whose physicians are anxious about his condition.

VIENNA, Oct. 11.—(Midnight.) This night is a critical one for Emperor Francis Joseph, the aged ruler of Austria-Hungary. His Majesty's physicians are visibly becoming more anxious. The fever which lasted ten days seems to have exhausted the wonderfully trained system of the monarch and symptoms of inflammation of the lungs are growing.

Five times during the course of today, His Majesty remained for a half hour in a state of almost complete apathy, while at other times he was in a state of somnolence. Depression has taken hold of His Majesty's courage, and he is watched with the greatest anxiety.

His Majesty's attendants are two old and reliable valets, who have served him for many years.

The doctors are doing everything in their power to prevent more serious complications. They say that everything depends on how he passes the night. If he is able to rise as usual tomorrow morning, it will be a hopeful sign, but otherwise the outlook of a serious malady is feared.

SIDETRACKED.

RETRENCHMENT BEGINS ON HARRIMAN LINES.

Orders for Curtailment of Expenses Are Issued to Heads of All Departments—Building of Los Angeles Depot Is Further Delayed.

[BY DIRECT WIRE TO THE TIMES.]

SAN FRANCISCO, Oct. 11.—[Exclusive Dispatch.] "Curtail expenses" is the order which has gone forth to all parts of the 15,000 miles of the railroads comprising the Harriman system.

Retrenchment has begun. General managers of great districts, superintendents of divisions and on down the line to foremen of shops, the order has been sent.

Cut down all shop forces to the minimum that is absolutely necessary for regular repair work; drop all new construction; never mind the building of new lines not already started; curtail, save, retrench, put on the brakes, shut off the steam, money is scarce.

This sweeping order is to be progressively enforced, made more effective each day that certain urgent work is completed and chiefs find that here and there more men can be dropped and expenditures prevented. The railroad shops at Sacramento, employing hundreds of men, those at West Oakland, at Los Angeles, at Bakersfield, at Dunsmuir and at many minor stations in California alone must feel the effect of this sweeping scheme for hewing close to the financial line.

LOS ANGELES MUST WAIT.

The magnificent $750,000 railroad station planned for Los Angeles, the beautiful station contemplated for Sacramento and other stations that have got no farther than the architectural plans will have to wait.

There will be no great improvements of the Harriman properties during the financial tightness which the railroad magnate so plainly advertises.

Just what specific things will be effected, and just how many men each shop may be able to drop from its pay roll, are subjects that the men today in the general manager's office would not discuss. They must wait for reports of progress made in retrenchment by the various chiefs down the line.

The bay shore cut-off will go on to completion, as that is a part of work already under way, with final materials in transit. For one thing, fewer trains will be run in the San Joaquin Valley.

ONLY TEMPORARY AFFAIR.

Attorney Peter F. Dunne of the Southern Pacific said that this retrenchment will probably last only during the present financial stringency, which exists all over the country. As soon as money becomes easier, probably in the spring, the Harriman system will doubtless return with vigor to its development work.

General Manager Calvin, General Superintendent Scott and several other officials are now out on the line, making a personal examination, to learn where savings can best be afforded.

PERSISTENT.

OFFICIAL CONFAB AS TO HARRIMAN.

BONAPARTE AND SPECIAL ATTORNEYS IN CONFERENCE.

Effort Is Made to Evolve Plan to Compel Railroad Magnate to Answer Questions That Have Been Propounded by Federal Investigators as to His Manipulations.

[BY DIRECT WIRE TO THE TIMES.]

WASHINGTON, Oct. 11.—[Exclusive Dispatch.] Atty.-Gen. Bonaparte is seeking the proper method of procedure to compel E. H. Harriman to answer the questions which he refused to answer when the railroad magnate was examined in the so-called Harriman case before the Interstate Commerce Commission.

The special attorneys, Kellogg and Morrison, who are now conducting the Standard Oil investigation in New York City, spent two hours with the Attorney-General this forenoon, making an oral report on the progress they are making in ferreting out the secrets of the Standard Oil Company, and in discussing with Bonaparte what action should be taken to compel Harriman to answer the questions that have been propounded by the Federal investigators. What conclusion was reached, if any, the Attorney-General refused to say.

Whatever steps may be taken to compel Mr. Harriman to answer questions about his railroad manipulations, it is highly improbable that he will be criminally prosecuted, for, whatever he may have done in juggling railroad finances, Atty.-Gen. Bonaparte has reported to President Roosevelt that thus far the investigators of the Department of Justice have been unable to discover and basis of facts upon which a criminal prosecution could lie.

Before the President left town for his trip down the Mississippi Valley, he and Mr. Bonaparte went over the Harriman case at some length. Indeed, the Attorney-General was engaged in showing the President what findings had been made against Mr. Harriman on the notable occasion when young Quentin Roosevelt entered his father's office with his pet snakes, to the great impairment of Mr. Bonaparte's peace of mind.

"LILIES OF THE VALLEY."

FESTIVE HOBOS THEIR SUBJECT.

NEW YORK INVESTIGATING EXPENSE OF SPECIES.

State Probation Commission Sends Out Circular to Ascertain Cost of Tramps' Living, His Assets and Liabilities, and Also Seeks Some Information on Affinities.

[BY DIRECT WIRE TO THE TIMES.]

ALBANY (N. Y.) Oct. 11.—[Exclusive Dispatch.] What does it cost to be a hobo? What does he cost the State? What are his assets and liabilities, and does he waste much of his unearned wealth on "affinities?"

These are some of the problems that are worrying the State Probation Commission. This body has set out to find out something about the festive hobo, and it adds to the gaiety of the State, if not the nation, by the circular of inquiry sent out to town and county officials all over the State. Among the questions asked are these:

"When out of institutions, how many meals are eaten per week by the average hobo?

"How many meals are bought by an average hobo?

"How much does his average meal cost, when he buys?

"How many meals in the week are eaten at the saloon free lunch counter, by the average hobo?

"How many meals in the week are begged by the average hobo?

"What is the annual cost for his affinities?

"How much is paid for liquor weekly by the hobo and for tobacco?

"How many days a year does he work, and what are his annual earnings?

"What does his wearing apparel cost him? Also his fees for doctors, barbers and other professional services?

David J. Rankin, an eccentric millionaire, who lives in a cheap lodging-house in St. Louis, has announced his plans for founding the David J. Rankin, Jr., School of Mechanical Trades, to which he will give most of his fortune. The endowment will exceed $1,000,000 and the first building is to be completed within a year.

UP AND DOWN THE VALLEY.

PITH OF NEWS FROM THE MIDDLE WEST.

[BY DIRECT WIRE TO THE TIMES.]

CHICAGO, Oct. 11.—[Exclusive Dispatch.] True fall weather is here to stay, according to the official weather forecaster, suggestive of winter winds and falling leaves, overcoats and coal bills. The highest temperature today was 50 deg., and the lowest 43 deg. A chilling wind came from the north, accentuating the humidity of 80 per cent. Middle West temperatures:

	Max.	Min.
Alpena	48	36
Birmarck	52	24
Cairo	64	50
Cheyenne	62	32
Cincinnati	60	54
Cleveland	52	46
Concordia	64	44
Davenport	52	38
Denver	70	38
Des Moines	54	40
Devil's Lake	48	32
Dodge City	68	44
Dubuque	48	40
Duluth	46	34
Escanaba	46	35
Grand Rapids	50	40
Green Bay	52	36
Huron	50	26
Indianapolis	56	48
Kansas City	60	48
Marquette	42	40
Milwaukee	50	40
Omaha	56	42
St. Louis	60	52
St. Paul	46	36
Sault Ste. Marie	42	38
Springfield, Ill	58	48
Springfield, Mo	62	50
Wichita	66	48

BAN ON BRIDGE WHIST.

[BY DIRECT WIRE TO THE TIMES.]

CHICAGO, Oct. 11.—[Exclusive Dispatch.] No longer will the society matrons announce their whist parties through the society columns of newspapers. No longer will the loose change left by trusting husbands to defray household expenses be lost over the social bridge whist board. Chief Shippy has included the popular society game in his ban on gambling, and the society notice of a bridge whist party may mean a "tip" to the gambling squad which will result in a patrol wagon being backed up to the door of fashionable homes and the players being hauled to the police station on charges of being common gamblers. This action was taken by Chief Shippy tonight, when he was informed that bridge whist had taken the place of many other gambling games.

ROCKEFELLER DONATES.

[BY DIRECT WIRE TO THE TIMES.]

CHICAGO, Oct. 11.—[Exclusive Dispatch.] Despite the recently $29,000,000 Standard Oil fine, John D. Rockefeller has just made another gift to the University of Chicago. This time the donation will amount to practically $600,000, and it is made to insure the erection of the William Rainey Harper memorial library. To secure this amount the university will have to raise from other sources $200,000, thus making available for the new building $800,000.

VISIT FATHER IN JAIL.

[BY DIRECT WIRE TO THE TIMES.]

CHICAGO, Oct. 11.—[Exclusive Dispatch.] To feel, instead of the hangman's noose, the loving arms of a little daughter about his neck, was the happy experience that came yesterday to Herman Billek, condemned murderer of the Vrzal family. His execution had been set for today, but a stay of execution had been granted by Judge Barnes until November.

Mrs. Billek and Emil and Edna were all permitted to see the condemned man.

MUST REPLY.

ORDERS PLATT TO ANSWER SUIT.

MAE WOODS'S LAWYER SCORES POINT IN COURT.

Senator Is Given Ten Days to File His Reply to Charges Brought by Woman, and in Default of Compliance It Will Be Deemed Abandoned.

[BY DIRECT WIRE TO THE TIMES.]

NEW YORK, Oct. 11.—[Exclusive Dispatch.] Joseph Day Lee, counsel for Mae C. Woods, today got from Justice Blanchard, in Part Two of the Supreme Court, an order directing Senator Thomas C. Platt within ten days to file in the court clerk's office his answer to the suit brought against him by the woman for an absolute divorce. The court's order sets forth that in default of Senator Platt to file the answer within ten days, "the said answer shall be deemed abandoned."

In an affidavit, Lee set forth that the answer was served upon him more than ten days ago, that attached to it was the certificate of the Clerk of the county showing that it had not been filed in this county. He said:

"It is very material to the plaintiff's cause of action to examine the original answer containing the signature of the defendant (Senator Platt) to the verification thereof."

He also set forth that on October 8 counsel for Senator Platt procured from the Supreme Court an order directing his client to file in the Clerk's office the original summons and complaint.

Sixteen men have been sentenced to death in Hayti for conspiracy in the overthrow of the government of the republic. The country is reported quiet, but many persons fear a revolution soon.

"Fluffy Ruffles," famous throughout the East, will make her appearance in Los Angeles on October 20.

Superb Routes of Travel.

THE IDEAL RESORT PLACE—
Alpine Tavern
A CHARMING HOTEL WITH EVERY MODERN COMFORT, SITUATED AMID THE GREAT PINES HIGH UP ON MOUNT LOWE.
Take the Wonderful Trolley Trip and See It
WHEN PLANNING YOUR SATURDAY OR SUNDAY OUTING DON'T FORGET THE GREAT FISH DINNER AT ALAMITOS OR THE SPANISH RESTAURANT AT QUAINT CASA VERDUGO.
The Pacific Electric Railway

2 1-2 HOURS FROM LOS ANGELES TO—
SANTA CATALINA ISLAND
Steamers { CABRILLO, Capacity 900 / HERMOSA, Capacity 475
The only line operating steamers between the mainland and Catalina Island. WE DO NOT OPERATE GASOLINE BOATS.
HOTEL METROPOLE opens January 1st next. Good restaurant and hotels on the Island. For furnished and unfurnished cottages, see Manager Van Landingham, Santa Catalina Island Co.'s General Office, Sumner Ave., Avalon.
IMPORTANT NOTICE
Persons not holding our special permit and arriving at Santa Catalina Island on boats other than those controlled by the WILMINGTON TRANSPORTATION COMPANY will not be permitted to enjoy any of the privileges of the Island accorded to their patrons.
BANNING CO. TICKET OFFICE, 321 PACIFIC ELECTRIC BLDG. Phones Main 36—F3036.

GRAND WINTER CRUISE TO HAWAII—
BY THE LARGEST AND FASTEST PACIFIC STEAMERS.
Los Angeles to Honolulu and Return $134.00
RETURN TICKET GOOD FOR FOUR MONTHS
Leave Los Angeles Dec. 9th. Leave San Francisco, S. S. Korea, 13,000 tons, Dec. 10th. Arrive Honolulu Dec. 16th. Leave Honolulu, S. S. Mongolia, 27,000 tons, Dec. 21st. Arrive San Francisco, Dec. 28th. Arrive Los Angeles, Dec. 29th. For descriptive Literature, Reservations, etc., call or address. Reservations close, October 31.
SECURITY SAVINGS BANK STEAMSHIP DEPARTMENT, FOURTH AND SPRING ST.

$1.50—SANTA CATALINA ISLAND—$1.50
Large Str. San Diego makes round trip daily. Leaves 6th and Main Sts. 8:05 Leave Avalon 3 p.m.
MARINE GARDENS
WARNING: Row-boat, or combination island trip tickets will not be accepted on our large power glass-bottom boats, EMPRESS, CLEOPATRA or LADY LOU.
Meteor Boat Co., G. F. Detrich, Ticket Agt. 404 S. Main St.

AROUND THE WORLD TOUR—
PERSONALLY CONDUCTED BY EXPERIENCED TRAVELER.
A delightful tour of four months and ten days, visiting London, Paris, Milan, Florence, Pisa, Naples, Alexandria, Cario and the Pyramids, Port Said, Suez Canal, Red Sea, Ceylon, Malay Peninsula, Hong Kong, Canton, Philippine Islands and complete tour of Japan in Cherry Blossom season. All expenses high class travel included. Send for itinerary.
604 SOUTH SPRING ST. THE MILNE TOURS CO. HOME PHONE E-3302.

SAILING FOR SAN FRANCISCO, SEATTLE—
And all points in the Northwest. Large, elegant steamers
SANTA ROSA and QUEEN
Leave Los Angeles 10 a.m., Wednesdays and Sundays.
DAYLIGHT OCEAN EXCURSIONS TO SAN DIEGO, TUESDAY and SATURDAY, from Los Angeles 8:00; Redondo, 9:30 a.m. RATES ALWAYS THE LOWEST AND INCLUDE BERTH AND MEALS. For full particulars, City Ticket Office, 228 South Spring Street. Phones—Sunset, Main 41. Home A-9237. H. BRANDT, D. P. A.

OCEANIC STEAMSHIP CO.—
Grand Tours, $125.00 to either Tahiti or Hawaii. S. S. MARIPOSA sails to Tahiti, Oct. 17. S. S. ALAMEDA sails to Honolulu Oct. 26, Nov. 16. Tickets and information at 334 S. Spring St., Phones Home 6739; Main 3917. ALLEN M. CULVER, Agent.

PORTLAND, Seattle, San Francisco, Eureka—
The steamers ROANOKE and GEO. W. ELDER leave San Pedro every Thursday at 7 p.m. for the above, connecting with all northwestern points. For rates and further information call at general offices NORTH PACIFIC STEAMSHIP CO., 534 South Spring St. Phones Main 8135; Home A7440.

Theaters—Amusements—Entertainments

THE AUDITORIUM—SPARKS M. BERRY, FIFTH AND OLIVE STS. "THEATER BEAUTIFUL."
MATINEE TODAY
The Milan Grand Opera
PRESENTING PUCCINI'S MASTERPIECE
"LA TOSCA"
ESTER FERRARINI as TOSCA, ALESSANDRO ARCANGELI as Composer of "La Tosca," G. Puccini, declares that Alessandro Scarpia living.
Tonight—MME. PADOVANI in "LA
PRICES—50c, $1.00, $1.50 and $2.00. PHONES—F-2267; Main

ORPHEUM THEATER—SPRING ST., Bet. Second and Third. BOTH PHONES
ADVANCED VAUDEVILLE
A NIGHT WITH THE POETS—THE SUNNY SOUTH—BERRY & MACAULEY—PAUL BARNES—THE CHRISTIE DUO—ORPHEUM —THE ELECTRIC CRICKETS.
MATINEES DAILY EXCEPT MONDAY.

GRAND OPERAHOUSE—MAIN ST., Bet. First and Second. Main 1967—PHONES
THE FAMILY THEATER.
THE ULRICH STOCK COMPANY, presents
"BROADWAY AFTER DARK"
By John Oliver. Featuring the great scene, "Ladies' Night at the Club," and a three-round glove contest between KID DALTON and at every performance. Matinees Sunday, Tuesday, Saturday.
NEXT WEEK—"KING & QUEEN of GAMBLERS."

BELASCO THEATER—HOME OF THE STOCK COMPANY IN
THE BELASCO THEATER STOCK CO. PRESENTS THE
"A MODERN MAGDA
MATINEE TODAY
NEXT WEEK—The Big Comedy Hit, "MARY, MARY, QUITE

MASON OPERAHOUSE—H. C. Lessee and
MATINEE TODAY—LAST TIME TONIGHT—GIRLS! MUSIC IMMENSE—EXCITING.
"The Vanderbilt Cup"
"The Two-Miles-a-Minute Musical Comedy" with Barney Oldfield's race Effect. 3 flying cars—2. Seats selling. Prices, $1.50, $1.00,
Monday Oct. 14 For a Week
THE SUCCESS OF THE CENTURY
LIEBLER & CO.'S
"Salomy Jane"
Dramatized by Paul Armstrong from Bret Harte's California novel of like title. Direct from its enormous weeks in San Francisco.

MORosco's BURBANK THEATER—
Highest high class stock company in Los
MATINEE TODAY—PERFORMANCE TONIGHT—LAST
PESSOR'S LOVE STORY."
NEXT WEEK, BEGINNING TOMORROW AFTERNOON
Burbank Theater Stock Company in H. D. Collier's
"IN ARKANSAW"
Everybody in cast. Special scenery and effects.

LOS ANGELES THEATER—140 SOUTH
NORTHWESTERN THEATRICAL ASSOCIATION, Lessee
LAST TIMES THIS AFTERNOON AND
"THE IDOL'S EYE"
FAREWELL WEEK OF THE SAN FRANCISCO OPERA
Commencing Tomorrow Night, "The
Prices—25c, 50c, 75c, $1.00. Matinees,

THE CHUTES—Lehigh Inv. Co.—Admission
"BETTER THAN EVE
Tremendous Programme for Sunday,
THE LAST DAY TO SEE
"Old Germa
(ERECTED AT AN EXPENSE OF THOUSANDS OF
Grand Musical T
Vocal—Instrumental
"FIDELIA" GERMAN SINGING SOCIETY. CHUTES MILITARY CELEBRATED ORCHESTRA. KAMMERMEYER'S ORCHESTRA. SAILOR-LIPS HARMONIC ORCHESTRA.
Novelty Aquatic Firew
Excelling all other firework displays ever given in the City
Balloon Ascension and Parachute Jump
Dancing—Free Vaudeville Perfor
(THE ADMISSION TO THE CHUTES GROUNDS WILL BE

BASEBALL—PACIFIC COAST LEAGUE Chutes Park
PORTLAND vs. ANGEL CITY
October 8th. Game called 1:30; Sundays, 2:30 p. m. Thursday. Children's day, Friday.

CAWSTON OSTRICH FARM—Established 1886
SOUTH PASADENA—LARGEST IN CALIFORNIA
Young Chicks
100 Gigantic Birds
Beautiful Park
Feather Factory
25c Excursion tickets include admission. Can be purchased at the P. E. ticket office and at our
City Store, 224 W. Third Street
Take Pasadena Cars Marked "Cawston Ostrich Farm."

VENICE AUDITORIUM—
HIGH CLASS MOVING PICT
COMMENCING SATURDAY AT 2 P. M., OCTOBER 5. AMERICA BAND. REFRESHMENTS. NO LIQUORS.

LOS ANGELES OSTRICH FARM—
FIVE ACRES OF GIGANTIC BIRDS.
Opposite East Lake Park
Down-town 254 S. Main

Timely Special Announcements.

GALLERY OF SCIENTIFIC WONDERS
FOR MEN ONLY. ADMISSION FREE. 129 SOUTH
A Combination of Science and A
Educational Opportunities Not Fou
This Permanently Established European Exhibit is one of the
Study the Natural and Unnatural Conditions of the
Life-Sized Models. The Opportunity of a Lifetime. Open
night. Admission, Free. 129 South Main Street, Los Angeles, Cal.

Superb Routes of Travel.

ROUND THE WORLD—
TOUR DE LUXE
Leaving San Francisco by S.S.
THURSDAY, OCTOBER
VISITING HAWAII, JAPAN, CHINA, CEYLON, BURMA, EGYPT, PARTY BEING LIMITED TO A MEMBERSHIP OF reservations to
THOMAS COOK & S
31 POWELL STREET, SAN FRANCISCO
H. B. RICE CO., 609 South Spring St.

SAN FRANCISCO—$9.85 First Class
Including berth and meals. Daily steamers direct to LAND, EUREKA, COOS BAY, GRAY'S HARBOR, LAND, SEATTLE. Ship your freight from Los Angeles Salt Lake Route.
S.S. "F. A. Kilburn" S.S. "Hum
EVERY TUESDAY EVERY SATURDAY
C. J. LEHMAN, Gen. Agt., 348 SOUTH SPRING ST. Main 962—A-5070.

MOUNT LOWE—
THE WONDERFUL TROLLEY TRIP UP THE
CARS A DAY FROM SIXTH AND MAIN.
THE PACIFIC ELECTRIC

W RATES TO BE RESUMED.

to Re-establish Colonist Fare in Spring.

Big Lines Will Bring Others to Agree.

California Has Benefited by Reductions.

(BY THE ASSOCIATED PRESS—P.M.)

FRANCISCO, Oct. 11.—The e Pacific today gave notice on of itself and the Union Pacific, ough connections to Chicago, would reëstablish colonist rates ern points to California next

s in the legislation in the East, ffic laws have been inclined ates, but the ac- the Southern Pacific definitely ts position, for with its connections it can get rates ern lines practically all territory Chicago and the Mississippi

ducing rates from points Chicago have been made by ern regular rates over rates ween and the Mississippi ere will not be any change ates inaugurated, in the dates to be effective next spring.

ject of such rates on home- seekers in California is indicated by the fact that since they were put in force, no less than 437,513 have been moved to the State ers by the Southern Pa- and during the fall period a number of people moved ore than thirty-nine days was ding all previous records for ding period of time.

SANTA FE FOILED.

(SPECIAL WIRE TO THE TIMES.)

Oct. 11.—[Exclusive Dis- Harriman lines have pre- abolition of "colonist" the Pacific Coast, on a basis Chicago. The Santa Fé ment to abolish this rate for the passing of the law by several Western

ads in the Transconti- ssociation joined ing to abolish "col- Today the Harriman sys- Southwestern and St. Paul nly announced that they the "colonist" rates dur- arch, and put them into ef- March and April, as usual. rates will not be dis-

WOMAN IS ROBBED.

Reno Stroller Says Highwayman Secured Over $1000 Worth of Jewelry at Point of Gun.

[BY DIRECT WIRE TO THE TIMES.]

RENO, Oct. 11.—[Exclusive Dispatch.] Mrs. Charles Krug of this city last night was robbed on North Virginia street by a lone robber, who, she says, forced her to hand over $1000 worth of jewelry at the point of a pistol. A large list of articles of jewelry was also stolen from her.

Mrs. Krug says she was taking an after-dinner walk, and that while going south on North Virginia street, she was accosted by a man, whose description she is unable to give clearly. He produced a revolver and ordered her to "deliver" her valuables.

After securing all of her jewelry, the robber made his escape. Up to a late hour tonight no clew to the bandit has been secured.

BIG SURPRISE FOR RENO.

Train Arrives for First Time in Two Years, According to Schedule, and Causes Trouble.

[BY DIRECT WIRE TO THE TIMES.]

RENO, Oct. 11.—[Exclusive Dispatch.] For the first time in two years, the Overland Limited No. 4, from the West, stood on the tracks at Reno last night at 9:45 o'clock, on schedule time.

The Overland, as well as other trains crossing the mountains in the night, have always arrived from a half-hour to several hours late, and Reno people have learned to look for them at belated hours.

Last night several people arrived without friends on hand to meet them, and others missed their train; but it will probably not occur again soon.

SUNDAY CLOSING URGED.

Monster Mass Meeting in Stockton Takes Steps to Enforce Resolution.

[BY THE ASSOCIATED PRESS—P.M.]

STOCKTON, Oct. 11.—A monster mass meeting of citizens was held tonight to take action to put into force the resolution of the Police Commission, which recently recommended to the City Council the closing of all saloons on Sundays.

Resolutions were adopted tonight calling on the City Council to pass an ordinance to that effect, and a committee of fifty was named to present the matter to the Council at the next meeting of that body.

Some of the Councilmen will favor the submission of the question to the people at the next city election, a year hence, but the citizens will press for immediate action.

SEALING CATCHES SMALL.

Bering Sea Schooners Take Lowest Number of Skins That Has Yet Been Recorded.

[BY THE ASSOCIATED PRESS—A.M.]

VICTORIA (B. C.) Oct. 11.—The sealing catch of this season is the lowest on record, and about one-third that of last year.

Last year seventeen schooners took 9645 skins; this year fifteen schooners will take about 3500 skins, in which is to be included thirty-eight sea otter skins, as compared with thirteen taken the previous year.

The schooner Victoria, which returned today from Behring Sea, with 443 skins, reported the other eight schooners still absent.

BANK CAN PAY ALL DEBTS.

Valdez, Alaska, Head of Firm Just Closed, Declares Assets More Than Sufficient.

[BY THE ASSOCIATED PRESS—A.M.]

SEATTLE, Oct. 11.—H. D. Reynolds, head of the Reynolds Bank of Valdez, Alaska, which yesterday closed its doors for lack of funds, declared that the assets are ample to meet all obligations.

He estimates the liabilities at $35,000, and the assets—consisting principally of Valdez real estate—at $82,000.

Reynolds is widely known as the promoter of various enterprises in Alaska. One of his concerns is the Alaska Home Railway Company, which is building a line from Valdez to Summit, a distance of thirty-one miles.

SLOPE BRIEFS.

Dredging Plant Burns.

MARYSVILLE, Oct. 11.—The Nevada Dredging Company's dredge and property at Oroville were burned yesterday, causing a loss of $100,000. The fire started in the transformer.

Slayer Finds Wife.

OAKLAND, Oct. 11.—The wife of Robert A. Curtin, slayer of J. A. Titus, whose confession caused the tragedy, went to her mother's home in San Francisco after being released by the police. She had two brief interviews with her husband yesterday. The inquest on the remains of Titus will be held next Thursday.

Captain Pays Big Fine.

SAN FRANCISCO, Oct. 11.—Capt. George Simpson of the British steamer Garscube was obliged by Customs Collector Stratton yesterday to pay an additional fine of $500 for failing to furnish the customs house with a list of liquors brought into this harbor by the Garscube. This fine was added to the fine of $2100 and tonnage dues of $3100 imposed on the Garscube on the preceding day for a breach of the harbor regulations.

Stockholders Are Sued.

SAN FRANCISCO, Oct. 11.—A suit to determine the stockholders' liability was filed in the Superior Court yesterday by Samuel Rosenheim, as assignee in insolvency of the Watsonville Transportation Company, against different stockholders of the defunct company. According to the complaint, the company is indebted in the sum of over $30,000, and the defendants paid but $40 a share for stock rated at par. Judgment is asked for the extra $40 a share against the stockholders.

Oakland Man Drowned.

SAN FRANCISCO, Oct. 11.—George Robins, a young man of Oakland, was drowned in the bay yesterday off Belvedere Point. The boat in which he was rowing capsized.

Bakery Prices Held Down.

SAN FRANCISCO, Oct. 11.—That the price of bread and bakery goods shall not go up, in spite of the present rise in the price of flour, was determined yesterday by the Master Bakers' Association, which met here to consider the situation resulting from the shortage of the fall wheat supply. Many of the proprietors of bakeries throughout the city were for putting up the price of bread, or reducing the size of the loaves, but the majority favored letting the present schedule remain unchanged until a further rise in the price of flour should make such a move more justifiable.

GRAFT.

TRIAL FILLS BULKY TOME.

SCHMITZ CASE TESTIMONY NOW OFF THE PRESS.

Transcript of Evidence and Supplemental Brief Compose Large Volume—Immediate Hearing to Be Asked—Argument Expected to Last Several Days.

[BY THE ASSOCIATED PRESS—P.M.]

SAN FRANCISCO, Oct. 11.—Attorney Charles Fairall today received printed copies of the transcript of the testimony taken at the trial of Eugene Schmitz, which, together with his brief, will be filed with the clerk of the Court of Appeals.

It is the purpose of Attorney Fairall to ask for an immediate hearing. It is anticipated that several days will be spent in the argument, and that many weeks must pass before a decision can be handed down.

The transcript is a bulky volume containing many pages and is supplemented with a brief almost as voluminous.

CASES OF RUEF, ET AL, PUT OVER TWO WEEKS.

[BY THE ASSOCIATED PRESS—A.M.]

SAN FRANCISCO, Oct. 11.—All of the defendants were represented by attorneys this morning when Judge Lawlor called the indictments against Frank G. Drum, Eugene De Sabla, John Martin, Abe Ruef and Eugene Schmitz, who are charged with corrupting the Supervisors in the interest of the San Francisco Gas and Electric Company.

By consent, the cases went over two weeks.

KIDNAPING AND GRAFT HEARINGS POSTPONED.

[BY THE ASSOCIATED PRESS—A.M.]

SAN FRANCISCO, Oct. 11.—Judge Dunne today continued for one week the arraignments of R. Porter Ashe and Luther Brown, indicted for the kidnaping of Fremont Older, also of former Supervisors A. M. Wilson and M. W. Coffey, indicted for accepting bribes.

Luther Brown, who yesterday was indicted for subornation of perjury in connection with the Older kidnaping case, this morning furnished a bail bond for $10,000.

THEY'RE AFTER HIM.

HACKETT FACES DIVORCE TRIAL.

MARY MANNERING MAY SUE MATINEE IDOL.

Contemplated Action for Decree of Separation Declared by Attorney to Lie Behind English Actress's Suit for $1120 for Wardrobe, Etc.—Marital Troubles Leaking Out.

[BY DIRECT WIRE TO THE TIMES.]

NEW YORK, Oct. 11.—[Exclusive Dispatch.] Behind an application for an order to fix a date for the trial of the suit of Blanch Ellice, an English actress, against James K. Hackett, which was made today in the Supreme Court, was hidden, it is said, a contemplated action for divorce by Mary Mannering against the actor.

Miss Ellice sues Hackett for $1120 for gowns, hats, oculists' and physicians' fees, all of which expenses, she alleges, were incurred by her on instructions from Hackett and on his assurances that he would pay the bills.

A trip to England and return, in the fall of 1906, is charged up at $200 by the Ellice woman, and the trial of her suit is likely to shock women theater goers, who for years have worshiped the former matinée idol.

Hackett's beautiful wife has kept her marital troubles from general knowledge, but it is said they kept her in a ferment when she was playing the leading role in "The Walls of Jerico," in which Miss Ellice had a minor part.

Robert L. Tuck is counsel, not only for Miss Mannering, but also for Miss Ellice, and he said today that he expected the money suit would "facilitate the divorce suit."

The lawyer would not make his meaning clear, and would only say the divorce suit was in contemplation.

Hackett put in a general denial, and in his affidavit he says he has no knowledge of the items in the bill on which the young English actress bases her suit to recover.

He demands a bill of particulars "in order to guard against a surprise on the trial."

Among the items in Miss Ellice's statement is one for $70 for medical attendance, which she says she received in Chicago last February.

TO FORESTALL MORMONS.

German Authorities Prepared to Prevent Colonization of Idahoans Now Crossing Ocean.

[BY DIRECT WIRE TO THE TIMES.]

BERLIN, Oct. 11.—[Exclusive Dispatch.] The German authorities, on receipt of information that thirty-seven Mormons, some accompanied by their families, had left New York for a German port, are taking measures to forestall, if possible their efforts at colonization.

Advices received here indicate that these Mormons belong to the Idaho branch of the church.

ROMAN POLICE ATTACKED.

Society Which Formerly Terrorized Naples Is Blamed for Murderous Assaults in Eternal City.

[BY DIRECT WIRE TO THE TIMES.]

ROME, Oct. 11.—[Exclusive Dispatch.] Within a week, two murderous attacks have been made on policemen at night in unfrequented streets. Both the men were disarmed and mortally wounded.

The police believe the attacks are connected with the Camorra Society, which has been crushed in Naples, and is probably being transplanted to Rome.

City Hotels.

The Maryland and Bungalows **Pasadena**
Engagements of our cosy winter homes are now being made.

The Leighton Westlake Park **Los Angeles**
The most beautifully located hotel in Los Angeles. Summer Rates.

The Virginia At Long Beach, opening January 7th, and **La Casa Loma** At Redlands, which is undergoing alterations to the amount of $50,000 and will open December 1st are now included in the system.

Write for Copy of California Life.
D. M. LINNARD

The New Rosslyn — 443 South Main Street LOS ANGELES, CAL. Rates European, 75c to $2.00. American, $1.50 to $3.00.

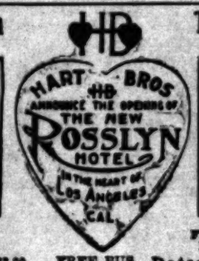

FREE BUS MEETS ALL TRAINS

The Natick House — First and Main Streets LOS ANGELES, CAL. Rates American, $1.50 to $2.50. European, 50c to $2.50.

The Alvarado Hotel
Cor. 8th and Alvarado Sts., Opp. Westlake Park.
Large shady porch, beautiful flower roof garden, good table, telephones in all rooms. American plan, $2 a day up. Special rates to couples. Under new management.
C. F. DeWitt.

The Wilshire 671 Coronado Street. Best located and furnished hotel; Westlake District. Steam heat, bright, sunny rooms, with bath. Special rates to permanent guests; excellent car service. Telephone Exchange 498.
J. A. MOORE, Manager.

Hotel Astoria 248 S. Olive, near Third. Best located and furnished house in Los Angeles. One, two and three-room apartments, with buffet kitchens. Also rooms with and without private baths. By day, week or month. Reasonable rates.

The Burlington Cor. Burlington Ave. and 9th St. Entirely new; 250 rooms, largest and most elegant apartment house and European hotel in So. California. Cafe, roof garden, sun parlor, billiard-room, ballroom, general living room.

Occidental Hotel 428 South Hill street, Los Angeles. New, modern, steel and brick building. Rates 75c and $2.00 per day. Special rates to permanent guests.
GEO. W. VON ACHE.

HOTEL ORENA
Everything new. Opposite Postoffice, 705 West Seventh Street. Fireproof steel building. Beautifully furnished. Phone Main 2775, Home F5606.

HOTEL LILLIE
A modern family hotel located in the heart of the city, opposite Central Park. Table unsurpassed. Both Phones. 534 South Hill St.

NEW AND FIRE PROOF

HOTEL HAYWARD
CORNER SPRING AND SIXTH STREETS
224 Rooms, 125 Private Baths. 40 large Sample Rooms for commercial men. RATES—European plan $1.00 up; special rates to permanent guests.
H. G. FRYMAN, Proprietor.

AT THE CITY HOTELS.
ARRIVALS YESTERDAY.

OCCIDENTAL—S. E. Chapin, H. C. Harris, A. M. Caldwell and wife, Oakland; T. J. Montgomery, Columbus, O.; L. J. Talley and wife, N. W. McGill, Mrs. McGill, E. E. McGill, Vallejo; John Kohnorst, Indianapolis; Abraham R. West and wife, Detroit; Adam Metz, Chicago; M. and B. Bennett, B. Bennett and son, H. A. Smith, San Francisco; Dr. F. P. Bowen, Rhyolite; Miss Kate Sherwood, Bloomington, Ill.; Robert E. Flemming and family, Vancouver, B. C.; Andrew Bernhard, Sioux City, Iowa; Horace Wilson, Seattle; Anson B. McVay, Pittsburgh; H. Gutterson, Milwaukee; G. F. Nichols and wife, El Paso; Mrs. H. A. Whipple, San Francisco; F. M. Wynne, Atlanta; Dr. D. B. High and family, Montezuma, Ga.; Miss Reubel F. Martin, Miss Elsie Harrison, Ely, Nev.; R. B. Wallace, Globe, Ariz.; Edwin Anderson, J. S. Miller, San Francisco; H. G. May and daughter, Sacramento.

HAYWARD—J. I. Hay and wife, Tacoma; D. C. Williamson and wife, Denver; D. J. Martin, Salt Lake; F. V. Quick, San Francisco; T. Frank Riley, Salt Lake; J. C. Williams, Chicago; M. W. Martin, Oakland; C. E. Benhart, St. Joseph, Mo.; George A. Boyer, New York; R. P. Flanders, C. Kirkpatrick, San Francisco; Mrs. E. E. Hussey, Alice E. Hussey, Evanston, Ill.; C. L. Immel, South Bend, Ind.; Charles W. Baker, San Francisco; Miss L. Aylward, New York; Mark Levi, T. S. Le Blanc, San Francisco; A. White, Kansas City; Miss Gray, Goldfield; Dr. Ray W. Martin, Dr. W. S. Park, Las Vegas, Nev.

HOLLENBECK—A. E. Johnson, Chicago; B. F. Holcomb, Boston John G. Ehrle, Wheeling, W. Va.; J. A. Berger and wife, Lead, S. D.; E. A. Prenzel and wife, San Francisco; James W. Bugnum, Honolulu; A. E. Snow and wife, Salt Lake; B. S. Bendick, New York; B. J. Sproule, San Francisco; A. J. Meller, Chicago; F. L. Kincaid, Stockton; F. K. Headley, Seattle; H. H. Burress, San Francisco; E. Franklin, Kansas City; C. R. Higgins, Goldfield; J. B. Alderson, Denver; R. Schallins and wife, T. A. Cox and wife, A. Spagne, San Francisco; Mrs. W. M. Banet, Redwood City; L. Cann and wife, San Francisco; Mrs. F. W. Byler, Mutler Byler, St. Louis; T. J. Newman and wife, E. C. Possien, New York; E. C. Cunningham, San Francisco; D. C. Thomas, Topeka; L. Swanson, Chicago; H. N. Kuechler, San Francisco; M. F. Barry, Massachusetts; H. F. Rantman, Chicago; W. R. Hildreth, Porterville; F. W. Hall, New York; E. M. Lamont, Denver; R. K. Coffman, Fort Worth; V. A. Larson, Chicago; V. A. Miller, Portland; C. C. Brooks, San Francisco; Mrs. John Connill, Denver; M. R. Tyzer, Fort Wayne; Walter Mack, New York; Mrs. A. Page, San Francisco; Mrs. Charles Hunt, El Paso; C. A. Wolf, Chicago; Ben Shore, New York; L. L. Burry, Redwood City; Miss Mary Byler, J. W. Byler, St. Louis; George A. Harding and wife, Oregon City; J. M. Wilson, Chicago.

AT NEW YORK HOTELS.

NEW YORK, Oct. 11.—[Exclusive Dispatch.] At the Plaza, C. Fermen; Murray Hill, J. R. French, Miss J. Johnston, J. A. Johnston; Astor, A. F. Judson; Belmont, H. S. Clark and wife; Manhattan, J. E. Parish.

FRANK G. CARPENTER will tell in next Sunday's Times Magazine, about the work being done in Egypt by American archaeologists.

The Touraine Appartments
Under New Management
447 South Hope St.
Finely furnished two and three room apartments, private baths, Marshall & Stearns wall beds, gas for cooking, steam heat, telephone in each apartment, large lobby, all outside rooms.
EDGAR HAVEN.

HOTEL CADILLAC
923A S. Main St., Home F-4454, Between 9th and 10th. A new, select, family and tourist hotel, handsomely furnished; all outside rooms. Convenient to depots; street cars pass hotel to all trains. Rates, $1.50 and up per week. Hot and cold water, steam heat, baths free.

HOTEL SEQUOIA
European—new and modern—free baths, elevator, elegantly furnished, $4 to $10 week. Both phones. 619 South Olive.

Queen Apartments 839 California St., Belt Line cars stop at door. Everything new. Steam heat, hot water, private baths, electric light and gas; also janitor service. Special rates to permanent guests. Phones—Broadway 1266; A-7808.

Bristol Pier Cafe
Hollister Ave., Santa Monica. Everything to eat and drink. Donatelli's band in attendance. Popular prices and many amusements should induce you to take your dinner here.

San Francisco Hotels.

Royal House, San Francisco
4TH & HOWARD STREETS.
200 outside rooms; steam heat; hot and cold water. Prices 50c to $1.00 per day. Weekly rates. F. L. TURPIN, Prop.

RESORTS
INFORMATION BUREAU 4TH FLOOR TIMES BLDG
9 A.M. to 6 P.M. OPEN DAILY

The TIMES FREE INFORMATION AND RESORT BUREAU is for the accommodation of those seeking recreation, rest and recuperation among seashore and mountain resorts. Particulars are furnished regarding Hotels and Private Boarding houses; their attractions, rates, etc. Photographs, circulars and transportation literature are kept on hand for inspection and distribution. Times readers can obtain here, in a few minutes, information that would take a week and in many instances longer to procure if they were compelled to write for it.

The Hottest Curative Springs Known **Arrowhead Hot Springs**
Popular prices. Regular luncheon at 50c. Table d'Hote dinner at 75c. Also a la carte service. Address Arrowhead Springs, California.

San Luis Hot Sulphur Springs Ideal place, thousands find rest, recreation and relief from rheumatism, stomach and kidney troubles all the year around. $12.00 per week, two in a room $10.00. Round trip, one week's board, room and baths, all for $20.00. At S. P. Ticket Office. Write for book. A. M. SMITH, San Luis Obispo, Cal.

Elsinore Hot Springs and Lake View Hotel accommodations never were better. Good hunting, finest hot mineral and mud baths in California for rheumatism. Write J. H. TRAPHAGEN, Mgr.

Bimini Hot Springs Take a course of curative baths at Bimini Hot Springs. Medical department thoroughly equipped; first-class hotel accommodations if required; free from noise and dust. Take street car to door.
DR. G. W. TAFT, Medical Superintendent.

FAIRVIEW HOT SPRINGS Try our mud baths for rheumatism. The mineral water will cure, Bright's Disease, stomach trouble and catarrh. Cars leaving every hour. Our bus meets car leaving here at 2:00 p.m. for Newport. Phones—A-2602—Main 1962. City Office 209 W. 3. Collins Bldg.

Hotel Redondo REDONDO-BY-THE-SEA. The best of everything. The Ideal Resort for families, automobilists, seashore after health or pleasure. New cement tennis courts. New bath house under construction. Cool and no dust. Service all day. Autos take Pig-ueroa to Glauson. FISH DINNERS FRIDAY EVENINGS AND SUNDAY NOONS.
JOHN S. WOOLLACOTT, Redondo Beach, Cal.

SAN JACINTO HOT SPRINGS
RELIEF HOT SPRINGS
Sufferers from Rheumatism and nervous affections will find quick relief. Modern Hotel and Sanitary Bath Houses. For information call Home 2211, or address TRAVEL AND HOTEL BUREAU, 210 W. Third St.

Lakeside Inn
Finest interior resort. One hour from San Diego by Cuyamaca R. R. Fine lake fishing, duck and quail, and golf. Auto race track. Mineral waters. Rates reasonable.
LAKESIDE, SAN DIEGO, CAL.
Local Agent, H. F. NORCROSS, 324 Spring St.

LONG BEACH HOTEL SAVOY
New and up to date, facing city park, one block to ocean and depots. Rooms single or ensuite, also housekeeping apartments. Phone Home 1742. 140-144 Pacific Ave.

TAHITI
The land of breadfruit, cocoanuts and lovers. Clement Wragge, in "The Romance of the South Seas," says:
"Tahiti is the island of the gods. People don't know, they have no conception of the glories of these islands. The globe trotter follows the beaten track and leaves out this fascinating spot. One should go not only for the short stay that the steamer remains in port, but stay over a steamer and become acquainted with the natives in their picturesque villages."
S.S. MARIPOSA sails from San Francisco Oct. 17. Book now for this sailing. Reduced rate, $125 for round trip. Send for folders. F. M. JENIFER, Agent, 324 S. Spring St. Phones, Home 6760—Main 3817.

Hotel Shirley
SIERRA MADRE
Is now open for tourists. One hour's ride from Los Angeles. Every room an outside room. European $1.00. For special rates phone Home Black 28, Sierra Madre, Cal. Take car at Huntington Bldg.

City Hotels.

Hotel Ingraham
1045 Ingraham St.
Take Seventh Street car to Bixel
One of the newest and best constructed family and tourist hotels in the city. Its high location and surroundings make it delightfully cool and free from the dust and noise of the thoroughfare. Within walking distance of the shopping and theatre district. Appointments substantial and refined. Table and service the best. Write for booklet.
BERNARD BEYER.

HOTEL WESTMOORE
No. 1000 West Seventh. New management. A modern family and tourist hotel. Four blocks from the Post Office, yet in the residence district. Before selecting your winter home, inspect THE WESTMOORE.

Percival Apartments
One of the finest equipped and largest apartment houses in the west. Walking distance from center of city. 77 apartments of two and three suites with baths and buffet kitchens, single rooms if desired. Ball, music, lobby and ladies' reception rooms for use of guests. 845 S. Hill st. Phones Ex.-775. Sunset Broadway 1575. Curtis C. Colyear, Prop. L. M. Ballou, Mgr.

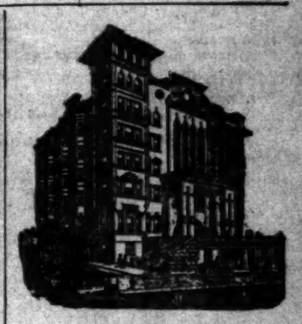

HOTEL PEPPER
The most select hotel in the city.
The most elegantly appointed.
More comforts than you can get at home.
The cuisine unexcelled.
A place of refinement and contentment.
For particular people.
Seventh and Burlington.
ELMER F. WOODBURY.

Great Northern Railway
It costs no more to go East via San Francisco, Portland and Seattle. Superb scenery and service.
J. W. PHALON, Trav. Freight & Pass. Agent.
606 S. Spring St., Los Angeles, Cal.
Telephones—Home A9585, Sunset Broadway 2991.

Places to Visit in California
If you desire information or booklets about any Hotel or Resort, Steamship or Railroad Trip advertised in The Times, fill out this blank and mail it to "The Information and Resort Bureau, Los Angeles Times," and you will be supplied immediately.
Resort Bureau Los Angeles Times—please send me full information about
.....
.....
.....
SIGN HERE:
NAME .....
STREET .....
Hotel and Resort Booklets and Information Blanks always on file at "The Times" Resort Bureau, corner First and Broadway.

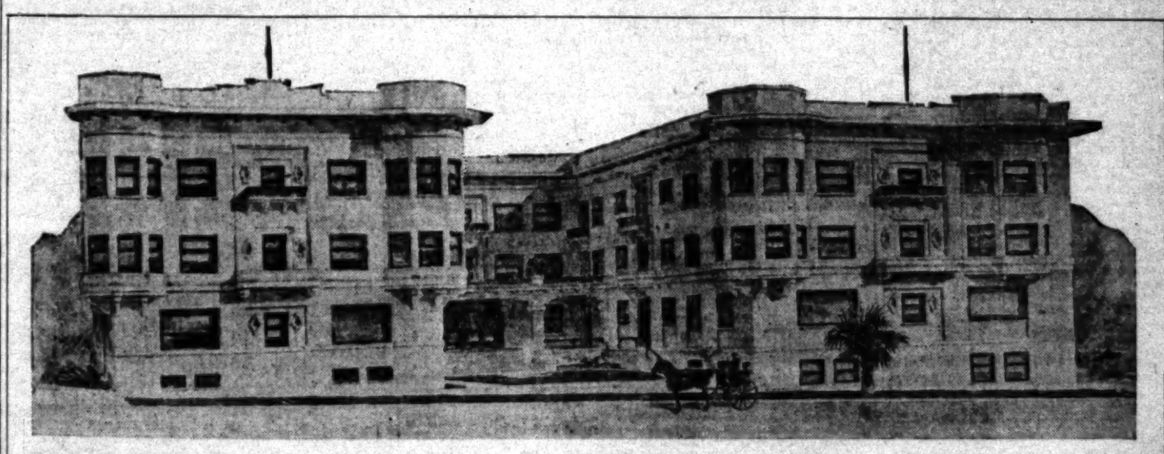

"Cambria-Union" Apartments, cor. Union & Cambria Sts. Leased this week to W. K. Auchincloss by the H. Jerome Toy Hotel Brokerage Co. at a total rental of $120,000.00.

FELT THE HALTER DRAW.

TESTIMONY IS GIVEN AGAINST THE MAGILLS.

"I Feel Like I Had a Rope Around My Neck," Is Remark Said to Have Been Made by Banker After Death of His First Wife.

[BY DIRECT WIRE TO THE TIMES.]

DECATUR (Ill.) Oct. 11.—[Exclusive Dispatch.] Women crowded and almost fought their way into the Macon County Circuit Court room today to hear the evidence in the case of Fred H. Magill and his bride, Fay Graham Magill, charged with killing Magill's first wife, Pet Magill.

For all these, the girl wife and her husband's daughter in the center of this drama, seem to exercise a peculiar fascination. Fred Magill, stolid, slouching indifferently in his chair, is lost sight of in the interest that surrounds Fay Graham Magill, joint defendant with her husband, and Marguerite Magill, daughter of the dead wife, Pet Magill.

A remark said to have been made by Fred Magill after the death of his wife, "I feel like I had a rope around my neck," was the chief point adduced in evidence today by the State. Wesley Davis, who lives on the farm of Magill's mother, in Dewitt county, testified that Fred made this remark to him a day or two after the death of Pet Magill.

"He seemed worried and excited," said Davis. "He said he felt like he wanted to die."

EXPERT TESTIMONY GIVEN.

Five of the witnesses called were physicians. Dr. J. C. Meyers told of his examination of the body, how it lay, with a bowl containing a chloroform-saturated piece of cotton encircled in the arm, a blanket across the foot of the bed, which Fred said had been wrapped about his wife's head and neck, and a letter pinned to the night dress.

Much stress was laid by the State on the fact that the body was in a natural position. Effort was made to disprove the suicide theory advanced by the Magills for their defense, on the grounds that it would have been impossible for Pet Magill, in the natural struggle against the effects of the chloroform, to hold the bowl in her arm without overturning it.

Physicians gave conflicting "expert testimony" on this point. Dr. G. S. Edmonson, Mayor of Clinton, the home of the Magills, said that chloroform usually excited a "struggle." Both sides harped on the word.

The afternoon session was taken up with discussion of the proposition, "Would the body of Pet Magill have given evidence had she inhaled the fumes in the manner described by Magill?" The State contended it would.

For the first time in the trial, Marguerite Magill, daughter of the prisoner, wept today during Attorney Ingraham's speech outlining the defense's case.

DENOUNCES PRISONERS.

Assistant State's Attorney Mitchell severely arraigned the two defendants in his opening speech. According to his opening statements, the prosecution will endeavor to prove that Fred Magill murdered his first wife by strangling her, after he had given her chloroform, and that his present wife, Mrs. Fay Graham Magill, was an accessory before the fact.

The State will also seek to show that the Pet Magill letters were forgeries, and will place particular emphasis on what is known as the "seventh" and "eighth" letters. The seventh was the one in which Magill was urged to marry Fay Graham, and the eighth was the one which was brought to light purporting to have been an acknowledgement by Pet Magill to her parents that she was in love with another man than her husband.

Mr Mitchell in his opening statement made much of the fact that Magill failed to call neighbors on discovering the body of his wife, and that a doctor living ten blocks away was first summoned. The prosecutor alleged that Magill had practiced a series of deceptions on the public to keep the fact of his wife's death quiet.

Prosecutor Mitchell admitted Pet Magill had bought chloroform and strychnine, but he declared they were for killing cats. He asserted Magill took advantage of the presence of the chloroform to murder his wife.

CALLS IT SCANDALOUS.

"Magill," said he, "was constantly at Fay Graham's side from the time of his wife's death until the time of the funeral. Relatives had to remonstrate against their scandalous conduct."

The State alleges that Fred Magill feared everything and everybody for days after the tragedy.

"He repeatedly said he feared he would be tried for murder." The State made a point of Pet Magill's near sightedness, and the glasses found in her husband's bedroom. Pet Magill could not, it was asserted by the prosecution, have found poison and mixed it without glasses.

Judge G. K. Inham of Clinton stated the Magill case for the defense. He admitted there had been close relations between Fay Graham and the Magills. This was at the earnest request of Pet Magill. The defense contends it was owing to the unfriendly feeling between Magill's relatives that Pet Magill was driven to suicide. Also it was these unfriendly relations that forced Pet Magill to make an intimate of Fay Graham, for Pet had to go outside the Magill family to get her friends.

WOULD GET DIVORCE.

Mrs. Wesley Davis testified she had asked Magill as to when his wife had retired on the day of her death, and on being told at 11 o'clock, remarked that she must have kept busy writing letters from then until she had killed herself. Magill remarked that some letterr were written a long time before his wife had killed herself.

Maud Taylor of Chicago described a visit paid her last July by Faye Graham, now Mrs. Fred Magill. The young woman talked freely of the Clinton affair, and said whether Pet Magill had lived or died, made no difference, because Fred had determined to get a divorce in order to marry her.

Miss Maud Carr, who went to the Magill home after the dath of Mrs. Pet Magill to remain after the funeral, testified that she and Faye Graham slept together and that Fred Magill occupied a bed on the floor in the same room.

MURDER IS A MYSTERY.

Evanston Man Found Slain by Bullet, and Relative Asserts That Robber Killed Him.

[BY DIRECT WIRE TO THE TIMES.]

CHICAGO, Oct. 11.—[Exclusive Dispatch.] Mystery surrounds the killing of Frank Howe Russell, 35 years old, son-in-law of W. E. Stockton, a wealthy iron and steel broker, with offices in the Rookery building.

The young man was found dead today with a bullet wound through his heart. His body was lying on the sidewalk in front of the Stockton home at No. 1513 Hinman avenue, Evanston.

John T. Stockton, at No. 1109 Hinman avenue, a cousin of the dead man's father-in-law, made a statement for the family to the effect that Russell had been murdered by hold-up men.

"Evanston has been infested with highwaymen," he said, "and it is a certainty that Mr. Russell was held up and killed by robbers in the night—probably slain with his own revolver."

Examination of Russell's clothing by policemen of the Evanston station showed that the bullet which killed him passed through his waistcoat, but did not pass through his outer coat. There were no powder marks on the clothing.

CRIME BRIEFS.

"Black Hands" Sentenced.

NEWCASTLE (Pa.) Oct. 11.—Twenty-three Italians recently arrested in connection with "black hand" outrages, have been sentenced. The highest sentence was ten years. Seven men were given five years each; eight others received three years, and one man two years.

Clerk Goes Wrong.

PHILADELPHIA, Oct. 11.—Though no legal steps were taken in the matter, it has become known that Ervin & Co., bankers and brokers, of this city, recently sustained a loss of $40,000 through the peculations of a confidential clerk. The clerk speculated in the names of various customers, with whom adjustment was made by the bankers and the employé was discharged.

POLITICAL.

LOEB WOULD BE DELEGATE.

PRESIDENT'S SECRETARY WANTS TO GO TO CONVENTION.

Has Strong Desire, Backed by the President's Wish, to Be Member of Body That Will Nominate Man Who Is to Occupy White House During Coming Four Years.

[BY DIRECT WIRE TO THE TIMES.]

NEW YORK, Oct. 11.—[Exclusive Dispatch.] William Loeb, Jr., secretary to President Roosevelt, wants to be a delegate to the National Republican Convention which will nominate the successor of President Roosevelt next year.

His canvass is being looked after by William J. Youngs, an intimate friend of President Roosevelt and one of the Republican leaders of Nassau county.

Youngs has discussed the matter with several of his associates in the First Congress District, which is made up of Suffolk, Nassau, Queens and Richmond counties, and it has found favor.

As Republicans with whom Youngs has talked understand it, the President would be gratified if Mr. Loeb were sent as one of the two delegates to the national convention.

CANNON TAKES STAND.

Speaker of National House of Representatives Declares Against Government Ownership.

[BY DIRECT WIRE TO THE TIMES.]

GALESBURG (Ill.) Oct. 11.—[Exclusive Dispatch.] Speaker Cannon, in his address today at this city's semi-centennial and home-coming, announced his hostility to government ownership of railroads, and his audience of 2500—mostly farmers—applauded him.

"Some men," he declared, "like some cattle, need to be bored for the disease known as 'hollow horn,' for they go around the country dabbling in government affairs and declaring this country never will prosper until the government gets possession of the railroads, when the bulk of the level-headed men in the nation know it is not a wise thing."

COCKTAIL TALE DENIED.

Friends of Vice-President Fairbanks Resent Explanation of Presence of Bracers at Luncheon.

[BY DIRECT WIRE TO THE TIMES.]

WASHINGTON, Oct. 11.—[Exclusive Dispatch.] The report from Chicago that the Fairbanks cocktail was the result of a woman neighbor's acting is resented here by friends of the Vice-President.

He is famous for furnishing at his receptions the best quality of liquors served in Washington, and for taking much pride in his reputation, hence his friends deny indignantly that in a matter of so much moment as a luncheon to the President, the Vice-President would leave his cocktail supply to any one else.

The Vice-President gives several receptions during a Congressional season, and he is famous as a host. The receptions he gave last winter were universally agreed to be the best given in Washington for some years, especially as to the quality of the bracers supplied.

WILL FOUND NEW MISSIONS.

International Convention of Disciples of Christ Now in Session at Norfolk, Va.

[BY THE ASSOCIATED PRESS—P.M.]

NORFOLK (Va.) Oct. 11.—The International Missionary Convention of the Disciples of Christ opened here today with an attendance of several thousands from all sections of the United States, and many from Canada.

Today was devoted to the Christian Women's Board of Missions.

It was announced that although the starting of the "centennial" movement at San Francisco two years ago only called for a fund of $100,000, to be raised by 1909, nearly $200,000 has already been raised and paid in.

With this fund the church will open eleven new missions, including Chinese, on the Pacific Coast.

FUSION IS A BIG SHOCK.

Washington Republicans Think Parsons-Hearst Combine Is Due to Bad Policy of Former.

[BY DIRECT WIRE TO THE TIMES.]

WASHINGTON, Oct. 11.—[Exclusive Dispatch.] Republican leaders in Washington are shocked today at the alliance in New York City of the Republican machine under the leadership of Representative Herbert Parsons, the President's personal representative, and William R. Hearst's Independence League on the county ticket of New York county, recalling the denunciation of Hearst by Secretary Root last year in the gubernatorial campaign.

Prominent Republicans here express their inability to understand this latest move, which was presupposed by the Republican newspapers of the city.

Gov. Hughes himself declined to interfere in the affair.

It is believed that Representative Parsons, in his desire to "get results," which was part of the injunction of his political advisors when he took his present job, has embarrassed his party.

LIBERTY IN DEATH

LEAVES PRISON, BUT IN CASKET.

BODY OF MRS. CHADWICK REMOVED FROM PENITENTIARY.

Remains of Notorious Female Forger Taken to Woodstock, Ont., the Place of Her Birth, for Burial. Curious Crowd Attempts to Look Upon Face of Dead.

[BY THE ASSOCIATED PRESS—P.M.]

COLUMBUS (O.) Oct. 11.—The body of Mrs. Cassie Chadwick, who died in the women's ward of the Ohio Penitentiary last night, was taken to Woodstock, Ont., the place of her birth, for burial.

The body was accompanied by Emil Hoover, son of Mrs. Chadwick, and Mrs. J. W. Weston, a sister, of Woodstock, who arrived during the day. No services were held here and plans for the burial at Woodstock were not announced.

The body of Mrs. Chadwick lay all day in a casket at a local undertaking establishment, and only a few persons were permitted to view it, although a crowd of curious people besieged the place the greater part of the time. Two floral pieces, neither of which had a card attached, were placed on the casket.

Mrs. Weston declined to say anything about her sister's past life, except that she had been possessed of a mania from childhood to acquire great wealth in some quick way.

Emil Hoover said he could throw no light upon his mother's financial transactions. He said the public knew only one side of her life. As a mother, she was kind and indulgent, always ready and willing to do for those she loved.

Mrs. Chadwick left a will, but it is not likely that it will be probated. Her local attorney said that she had no estate, the will devising only her personal belongings to her son.

NOTORIETY NOT DESIRED.

Man Who Lost Through Mrs. Chadwick's Operations Want Her Allegations Kept Secret.

[BY DIRECT WIRE TO THE TIMES.]

PITTSBURGH (Pa.) Oct. 11.—[Exclusive Dispatch.] With the death of Mrs. Cassie Chadwick, every effort will be made to keep from the public her statement regarding the money she procured from Pittsburgh millionaires, particularly J. W. Friend.

The statement was made in connection with the suit of Mrs. William J. Jutte against Friend and F. N. Hostott for the recovery of securities valued at more than $1,000,000.

Mrs. Chadwick's deposition was ordered sealed by Judge Shafer, but Mrs. Jutte appealed the case, and it was ordered opened for the use of the Superior Court. That would mean its publicity, and Friend and others were trying their best today to prevent it. With Mrs. Chadwick dead, there would be no way to further explain her allegations. It is said Mrs. Chadwick secured from Pittsburghers as much as $800,000, including $280,000 from Friend.

BITTER PARTING.

Columbus Man Convicted of Swindling City Accompanied by Wife to Penitentiary.

[BY THE ASSOCIATED PRESS—A.M.]

COLUMBUS (O.) Oct. 11.—William B. Moore is now an inmate of the penitentiary. He left the jail today, accompanied by his wife. Both broke down and cried bitterly, and it seemed that they would be unable to walk to the carriage awaiting them, but with a little assistance from a deputy sheriff they got to the carriage and were soon at their destination.

Moore was convicetd of rendering false bills to the city for furnishing poles and collecting. He was jointly indicted with William Wilcox, who will be tried October 21. Moore was agent of a Denver, Colo., lumber and coal company. He was sentenced to ten years in prison.

CHRISTIANIA IS INDIGNANT.

Comment of Swedish Reactionaries on Zone Fortifications and Treaty Is Much Resented.

[BY DIRECT WIRE TO THE TIMES.]

CHRISTIANIA, Oct. 11.—[Exclusive Dispatch.] The comments of the Swedish reactionary press on the Karlstag treaty, and the futility of the neutral side in case of war, have caused much indignation here.

Norway is putting no fortifications back of the zone, thus proving its faith in the inviolability of the zone, and its trust in the treaty.

The proposition of the Swedes as to building fortifications on their side of the zone is therefore hotly resented by responsible public opinion in Norway.

SPOOK PRIESTESS ARRESTED.

Mrs. Mary Anna S. Pepper-Vanderbilt Charged With Robbing Aged Husband.

[BY THE ASSOCIATED PRESS—A.M.]

NEW YORK, Oct. 11.—Mrs. Anna S. Pepper-Vanderbilt, the spiritualist medium, has been formally placed under arrest on a charge of grand larceny.

The charge is an outgrowth of the recent proceedings brought by relatives of Edward Ward Vanderbilt, after he had married Mrs. Pepper, as a result of which he was declared incompetent to manage his affairs.

It is charged that Mrs. Pepper-Vanderbilt obtained Vanderbilt's house, and lot in Brooklyn under false pretenses. Mrs. Pepper-Vanderbilt went to the office of the District Attorney and surrendered herself. Before she could be arraigned in the court, her counsel appeared with a writ of habeas corpus and she was released in $1000 bail.

RELIGIOUS.

ANOTHER HIT AT DIVORCEES.

Episcopal Deputies Favor Active Restriction.

Preamble Is Cause of a Lively Controversy.

Suffragan Bishops Receive Favorable Impetus.

[BY THE ASSOCIATED PRESS—P.M.]

RICHMOND (Va.) Oct. 11.—Greater activity in restricting the marriage of divorcees; the adoption of the much-mooted phrase, "this American church," in a preamble to the constitution, and the question of providing for suffragan bishops as against missionary bishops, were among the measures urged in today's proceedings of the triennial convention of the Protestant Episcopal Church of America.

Both houses were in session and a number of auxiliary organiaztions held meetings. The legislational preamble was also presented by the House of Deputies, after an hour of discussion.

The preamble was the subject of a very vigorous controversy among the clergy and lay delegates, the advocates taking the position that the phrase "this American church" does not involve a change of name, and the opponents claiming to the contrary.

In the House of Deputies, the report of the Committee on Marriage and Divorce was read, it being principally the same as that presented by the House of Bishops several days ago, in which the activity of all Christian bodies in restricting the marriage of divorced couples is highly endorsed.

It urges the utmost vigilance and discipline of the church in securing perfect safeguards for the sanctity of the marriage vows.

It especially sets forth that divorced persons are not at all times anxious to have their past record made clear in seeking the sanction of the church.

The resolution to accept the report and concur in the action of the bishops was laid on the table until the receipt of a message from the House of Bishops.

LET CROAKERS CROAK.

"Uncle Joe" Cannon Says Some Characteristic Things to Illinois Bankers.

[BY DIRECT WIRE TO THE TIMES.]

MOLINE (Ill.) Oct. 11.—[Exclusive Dispatch.] "Uncle Joe" Cannon was one of the speakers at the final session of the Illinois bankers' annual convention yesterday, and he said some characteristic things in a two-minute talk.

He was given an enthusiastic reception as he arose to address the assemblage. The present prosperous conditions existing in this country were the main theme of the address, and he interspersed his views with personal anecdote and reminiscence, and concluded:

"You bankers must keep your heads and continue to do business at the same old place. Correct evils where evils exist, but when some one throws his coat-tails over his head and starts agonizing, let him agonize while you go on about your business conservatively.

"We are doing first-rate, and we are enforcing the law. Our Chief Executive seems pretty apt at keeping his oath to see that the laws are enforced.

"When the croaker comes along let us not pay much attention to him, but just let him croak, and don't forget this—those who will follow will be quite as good as we are, and quite as able to guard against evil."

MASONIC OFFICERS INSTALLED.

Grand Lodge of California Closes at San Francisco After Installing Heads of Order.

[BY THE ASSOCIATED PRESS—P.M.]

SAN FRANCISCO, Oct. 11.—The Grand Lodge of Masons of California closed today with the installation of the following officers for the ensuing year:

Grand Master, George M. Perine; Deputy Grand Master, Reuben H. Lloyd; Senior Grand Warden, Oscar Lawler, Los Angeles; Junior Grand Warden, W. Frank Pierce, Oakland; Grand Secretary, George Johnson; Grand Treasurer, Edward Coleman; Grand Lecturer, Thomas J. Baker, Sacramento; Grand Chaplain, E. E. Baker, Oakland; Grand Orator, Jacob Nieto; Assistant Grand Secretary, Harry S. Johnson; Grand Marshall, William Kettner, Visalia; Grand Bible Bearer, C. C. Bush, Redding; Grand Sword Bearer, E. J. Louis, San Diego; Grand Standard Bearer, A. B. Webster, Oakland; Senior Grand Deacon, D. W. Smith, San José, Junior Grand Deacon, Adam Brown, Arroyo Grande; Senior Grand Steward, J. E. Ensign, Hanford; Junior Grand Steward, E. W. Van Sicklen, San Rafael; Grand Pursuivant, Joshua D. Tucker, Honolulu; Grand Organist, Samuel D. Mayer; Grand Tyler, George P. Adams.

STICKS TO FIRST STORY.

Samuel F. Whitlow Placed Under Arrest on Charge of Murdering May Sapp.

[BY THE ASSOCIATED PRESS—A.M.]

IOLA (Kan.) Oct. 11.—Samuel F. Whitlow was formally placed under arrest here this morning on a warrant sworn to by J. N. Sapp of Moran, charging him with the murder of the latter's daughter, May Sapp, whose dead body was found in Moran on the night of September 27.

Whitlow said he owed it to his wife and family to tell the truth about the affair, and declared that he would stand on his first story that the girl had committed suicide, because he had refused to elope with her.

WANT CLOSER RELATIONS.

State Railroad Commissioners Would Work in Harmony With Federal Body.

[BY THE ASSOCIATED PRESS—A.M.]

WASHINGTON, Oct. 11.—When the annual convention of the National Association of Railway Commissioners convened today for its final session the special committee on safety appliances recommended legislative means to compel railroads, both steam and electric, to protect their tracks by an automatic signal system and urged the several State Legislatures to enact laws along this line.

Charles F. Staples, commissioner of Minnesota, presented the report on "rates and rate making." The report said, in part:

"There have been many reductions in different States, followed by reductions on interstate traffic, and so far as we know these have all been brought about by the affirmative action of the State authorities.

"So far as we are advised, we know of no general reduction due to any action by the Federal authorities. We believe the best of the interest of the people would not be served by placing the entire responsibility for rate control in the Federal government. We believe there should be a much closer relationship between the Federal and State authorities than seems to exist at present; that in many matters, a State commission should act as agent for the interests of the commerce committee, to the advantage of both."

SALTED.

MINING FRAUD IS UNEARTHED.

INVESTORS MULCTED FOR OVER THIRD OF MILLION DOLLARS.

Montana and Washington State Capitalists Who Contemplated Putting Large Sums Into Placer Project Near Landers, Wyo., Discover Mines Were Salted.

[BY THE ASSOCIATED PRESS—P.M.]

HELENA (Mont.) Oct. 11.—The Record today publishes a story to the effect that numerous Montana and Washington investors have been mulcted to the extent of more than a third of a million dollars through the discovery that placer mines near Landers, Wyo., had been salted and that the property in question is worthless.

Thomas L. Greenough of Missouri and J. F. Greenough of Spokane, who were the prime movers in the organization, have notified all investors that they will redeem all stock at the price paid, thus assuming the loss.

The discovery that the property was salted was due to an independent examination conducted by Speaker E. W. King of the Montana Legislature and J. R. Neill of Spokane, heavy prospective investors, who conducted independent inspections and found, after removing a few inches of the shaft walls, that the ground was valueless, as were the tailings, although all previous experiments showed values ranging from 20 cents to $9 a yard. A Chicago firm was so impressed with the future of the property that it offered the Greenoughs $2,500,000 for their interest, but it was rejected.

Water not being available, work had been started from either end of a tunnel, through a mountain, so that the flow of the river might be utilized. The discovery has created the biggest sensation in the history of Northwest mining.

PROMOTERS TO STAND THE ENTIRE LOSS.

[BY THE ASSOCIATED PRESS—P.M.]

EL PASO (Tex.) Oct. 11.—I. T. Hosey of Phoenix, Ariz., one of the principal owners of the Wyoming placer mines, referred to in the Helena dispatch, in a statement made here tonight, said the loss to be sustained following the discovery that the holdings had been salted, would approximate $200,000. This amount, he said, would be shared by Thomas L. Greenough of Missoula, W. D. and J. B. Greenough of Spokane, F. H. Howard of Phoenix and himself.

Hosey declared that no stock had been sold and that the company promoting the property had not been organized. It was to be known as the Red Cañon Mining Company, and the officers were to be composer of the owners named above. The entire loan would be made good by them.

Hosey said the owners suspected several men to be guilty of salting the mines, but declined to say who was suspicioned. He declared that four well-known experts had examined the property and that each of their reports were flattering, showing that the mines would run from $1.04 to $1.45 per yard. He says that after personal investigation just made he is satisfied the properties will not run more than 2 cents a yard.

"RAFFLES."

CLUBMAN WILL BE ARRESTED.

MRS. ROMADKE'S ALLEGED ACCOMPLICE IS KNOWN.

Supposed Millionaire and Man Who Has Had Entre Into Best Society in Chicago Is Wanted for Robbing Fashionable Homes in Lake City and Also in New York.

[BY DIRECT WIRE TO THE TIMES.]

CHICAGO, Oct. 11.—[Exclusive Dispatch.] Mysterious "Ralph Smith" society light and clubman, who is said to have operated with Mrs. Evelyn Romadke, millionaire woman "Raffles," will be arrested tomorrow by Francis Reno, special agent of the Fidelity and Casualty Company of New York, according to an announcement made today.

The local offices of the Casualty company expected to arrest the clubman this afternoon.

At the last moment a telegram was received by the company from the New York office saying that Smith was wanted in the eastern city for many robberies, and to postpone the arrest until further information was secured.

Besides complicity in the robbing of fashionable Chicago homes, "Smith" is said to be directly connected with stealing $20,000 worth of gems from residences in Fifth avenbe, New York.

"I know the name and address of the man who taught Mrs. Romadke the thieving business," said Reno, "and can place him under arrest within thirty minutes. Detectives from our offices are watching his every move."

It is said the arrest will cause more of a sensation than did the arrest of Mrs. Romadke.

"What can you tell about Smith?" Reno was asked.

"Only this," was the reply; "he is a man who had entré into the best society in Chicago, is supposed to be a millionaire, is known as a man around town in New York, and one against whom no scandal has ever been brought. I secured his name from Mrs. Romadke, and have verified the stories she told me."

The New York robberies are similar to those Mrs. Romadke confessed to having committed.

A woman in high standing in New York City acted as Smith's "fence," it is said, as Mrs. Romadke is believed to have done in Chicago.

The Russian Council of Ministers yesterday appropriated $9,500,000 for colonization purposes in Siberia.

LOVERS of good fiction will have their tastes abundantly satisfied by reading The Times Magazine of the coming Sunday.

She's a Dream...

Miss Fluffy Ruff

Expected to Come Gaily Dancing Into Los Angeles, Sunday, October 20.....

?WOULD YOU LIKE AN INTRODUCTION

She'll Be at Parties, Balls and All the Swell Functions

The Coffee Knows

reputation is safe when prepares a cup of delli's Cocoa. Be sure that its delicious grance will please the exacting guest. With breakfast, also

He drinks a cup of

Ghirardelli's Cocoa

Auction Sale

Diamonds--Jewelry

Daily 10 a. m.—2 p. m.—7:30 p. m.

Diamond Ring Given Away AT EVERY SALE

342 So. Spring MORRO

H. J. HOOPER, Auctioneer.

Bartlett Music Co.

The Newest In Woolens

Rich soft shades of brown, elephant, mouse and smoke. Fine unfinished worsteds—my own importation,—very recent arrivals.

I want you to see them—for I consider them the smartest suitings shown in Los Angeles. Prices $35 to $50.

B. Gordan

DRAPER AND TAILOR

104 Sonth Spring Street

Our New Home Will Be Ready Soon

By Oct. 20 we expect to be nicely settled in our new store, 404 South Broadway.

J. ABRAMSON Jeweler and Silversmith,

133 South Spring St.

Auction Fine Jewelry

Sales 2:30 and 7:30 p.m. daily

C. J. Walter

Established 1883

419 South Spring Street

FORTY SQUARE MILES

of Virgin River Oil Lands to be developed by the

INTERSTATE OIL CO.

307-8 UNION TRUST BLDG., 4th & Spring. Home Phone F7611. Call, Write or Phone for Prospectus.

GAS Abundant Supply for Every Purpose

L. A. Gas & Electric Co.

645 South Hill St. Both Phones Ex. 3

Branch Offices, 3707 Pasadena Ave. 3431 Hoover Street. 4414 Central Ave.

a Dream...

iffy Ruffles

Come Gaily Dance Angeles, Sunday,

E AN INTRODUCTION

rties, Balls and All ll Functions

The Co Knows

utation is safe wh epares a cup of ill's Cocoa. He re that its delicio nce will please the acting guest. With b akfast, also

he drinks a cup of

Ghirardelli Cocoa

n Sa

s--Jewel

p. m.---7:30 p. m

n Away FRE ALE

RRO So.

New York Cl

Co. Opposite 231-35 S

Auction.

Auctio

318 N. Picket St., Saturday, Oct.

10 A. M. Entire furnishings of ... comprising of quartered and maple rockers, ... ed and upholstered ... or stands, odd dressers, ... tables, mahogany ... tables, dining chairs, ... velvet, axminster, ... art squares, rugs, ... gas range, kitchen ... Take East First street ... cars.

RHOADES & RHOADES, Office 720 S. Spring St.

Thos. B AUCTIOE 632 So. Spring

1907

C. M. Ste Furniture and Genera Will Pay Cash for Office 203 Taje Phones, Home 4567,

A. H. GREE General Auctioneer 609 Limon Phone F5936 604

Largest and Finest Furniture in the Pease-Bu Furniture 640-646 SOUTH BR

Beeman & Ho "THE BABY S 447 S. Broadway Juvenile Clothing and Toys

Japanese Bu The YAMA MAIN STORE STORE

DER DONE N CHINATOWN.

Chinese Are Shot by Their Countrymen.

Die at Hospital; Other in Critical Condition.

More Renewed, More Trouble Is Feared.

Three members of the Hop Sing tong opened a fan-tan shop at No. 806 Sanchez street, about 7 o'clock last night, and fatally wounded the proprietor, Lum Sing, and killed Wong Ton Tong. The Hop Sing war was reopened. Police think this outbreak will prevent any serious trouble yet brewing in Chinatown.

Witnesses said the assassins were Ah Bo Jan Fong, a merchant, of No. 36 Jones street. The object of the raid was to kill members of the Bing Tong.—Lum Sing and Ah Kee Yuen, a member of the Bing tong, one of the most influential among its members and a very desperate man.

To cover the murderers' flight a dozen cloth for clothing. Others rushed around to lift his body and the chickens one man shot and fell at Kee, who was lying near under the influence of opium. The raiders made their escape. The police arrested a number of men during the night but none of the guilty is believed to be

Since the renewal of the tong war the leaders of the fight between the Bing Kung and Bing Kung tongs have been trying to control the Bing Kung tong. The Bing Kung tong is made up by the Bing Kung tong and Americanized Chinese. In order to get the control of the dispensary all of the practicing has been by members of the Bing Kung tong. The Bing Kung tong, the strongest tong in Chinatown, would have retaliated but for the presence of Charles Hong, a prominent member of the Hop Sing tong. He struggled to destroy Hong's power and was successful a few days ago. Hong was popular with many members of the tong and advised against fighting. Notwithstanding, trouble between the assailants of last night and the Chinatown officials is feared. Chief of Police Sebastian and Lieutenant Jones are trying to blockade lottery games, about 6 of which are in full blast at this time to enter the

Within a few doors away, on Sanchez and then saw the trio turn into Marchesault street. Police attempt to follow, but are baffled by a door. There, following the tong, was Lum Sing, who received a wound in the abdo-

ARRIVED TO SCENE.

Police reached Central Station and were sent to the scene. Being forced to rely upon their information, no clews

Fifteen Chinamen were taken to the Receiving Hospital, and operated upon. The bullet entered the side, tore away a portion of the perforated his stomach on the left side and lived only a little while, probably dies.

Meanwhile a patrolman arrived at No. 809 Ferguson alley, where he was searching the house and Charles Wing, a Chinaman, rushed into the room where they were and found the two persons. They were taken to the station, but the police say they did not believe Wing at the shooting.

Wing, a person of any value to the police, was identified through Joe Gee, who was carried from the Receiving Hospital.

STATEMENT.

Wing, Sanders secured the police believed Chan Mon was responsible for the shooting.

Blue Jeans money. He asked Deputy Sheriff Thomas to collect it. I then threw Hop Sing out of my store and asked him to leave. When I turned around I was taller. I fell and remember no more until I found myself in bed here. One of the men about 30 years old, had a mustache about 5 feet, 6 inches tall, and were American dress. The other man was about 30 years old, had whiskers, and was about 5 feet, 6 inches tall. He did the shooting.

Pointing to the guest there is a long tongue," said A high official of the tong was here. At Portland, at Portland Hop Sing Tong has influence. Knowing the power, it is believed that the Hop Sing would retaliate

Police to Joe Sanders. He was at the risk of his life to the police department to get back to the County Hospital as soon as he could. His act

Trouble in Chinatown the may take drastic steps. The police cannot afford to have shooting occurring every day, as may be ex-

WINDOW TO WED.

Chief's Engagement An- Marriage Will Be Soon Fourth.

[BY DIRECT WIRE TO THE TIMES.]

PARIS, Oct. 11.—[Exclusive Dispatch.] Alexandri, still a resident in Paris, is to be married here and forthwith. It is announced

Countess Jacques Alexandri was Miss P. T. Barnum, the daughter of Phineas T. Barnum, the famous showman. Count Jacques Alexandri, a Greek nobleman, is in the diplomatic service. After the marriage they will go to Prince Demidoff's palace, which was purchased by the Princess Demidoff, a French woman, a divorcee, who has bestowed her name and their former title upon

The engagement announced of Miss Anna Gould, daughter of the late Jay Gould, to Count Boni de Castellane, is the result of a love match. The count has been a

Experimenting with new and untried Dentifrices is dangerous. Keep to SOZODONT, a standard for sixty years. Called "The Honest Dentifrice" because, in all that time no effort has been spared to produce a Dentifrice the teeth require. It purifies while it cleanses.

Sterling Silver

Spoons, Forks and Knives

22 complete patterns to select from.
Teaspoons (set of six) $2.75 up
Dessert Forks (set of six) $7.50 up
Dinner Forks (set of six) $11.00 up
Dinner Knives (set of six) $20.00 up
Dessert Knives (set of six) $17.50 up

Other pieces proportionately low in price.

S. Nordlinger & Sons Gold and Silversmiths Established 1889
323 So. Spring Street

TEA

You can see how much your confidence in us is worth. It is the making of us.

Your grocer returns your money if you don't like Schilling's Best; we pay him.

WHO WROTE THE PLAYS?

English Schoolmaster Declares Earl of Southampton Is Shakespeare.

[BY DIRECT WIRE TO THE TIMES.]

LONDON, Oct. 11.—[Exclusive Dispatch.] W. J. Nichol, the schoolmaster of Willesden, announces the discovery of another Shakespearean cipher, which, he asserts, establishes the Earl of Southampton, Shakespeare's famous patron and friend, as the author of the Shakespeare plays.

Nichol avers that the plays, when placed in their proper order, give Southampton's name, and also a clew to the dates when they were written.

Furthermore, he claims that he has discovered through the agency of a cipher the exact location of the missing manuscripts supposed to have been destroyed when Shakespeare's theater, the Globe, was burned. One of these, he says, is buried in a tomb at Dulwich. He promises to point out these hiding places in due time.

Nichol also asserts that Southampton used Marlowe's name, as well as Shakespeare's.

AERONAUTS ARRIVE.

Two English Contestants in International Balloon Races in St. Louis Reach New York.

[BY THE ASSOCIATED PRESS—A. M.]

NEW YORK, Oct. 11.—Griffith Brewer and Claude Brabazon, the English contestants in the international balloon race, to be held at St. Louis October 21-22, arrived today on the Lusitania.

They will start for St. Louis tomorrow or Sunday. All the foreign contestants are now here except the French balloonists, who will come on the La Touraine, which is due tomorrow, and one of the Germans, Paul Mechel, who is due at the same time.

The members of the German team sent word to the Aero Club yesterday that the order of their start would be: Oscar Obserich, Pommerilh, first; Paul Mechel, Dusseldorf, second, and Capt. Von Abereron in his balloon Abercorn, third.

The drawing for positions according to nations will probably take place tomorrow night at the Aero Club. The race will start at 2:30 in the afternoon of Monday, October 21, the competing balloons being sent away at five-minute intervals.

MULAI HAFID LOSING.

Rebellion Started by Brother of Sultan of Morocco Said to Be Collapsing.

[BY THE ASSOCIATED PRESS—A. M.]

WASHINGTON, Oct. 11.—Private but authentic reports received in the city from Morocco indicate an early collapse of the rebellion against the Sultan, headed by his brother, the pretender.

These advices say that the tribes that first rallied under the latter's banners are falling away, so that he now has little support, and that the Sultan has been making a triumphant campaign into the Southern provinces, which were the pretender's own districts.

Rebellious tribes have been punished, heavy tributes have been levied upon them and tranquillity is being rapidly restored.

TAKE A BARGAIN TRIP SATURDAY

"I find many of the best bargains displayed on tables note advertised," said one woman yesterday. It's a fact, only the very best values are given display space on the tables. We make it worth your while to take a shopping trip. Just try it today.

The Broadway—Headquarters for Silks and Dress Goods

BOTH PHONES EXCHANGE 337

The Broadway Department Store

Broadway, Cor. 4th., Los Angeles Arthur Letts

STORE OPEN Until 6 p. m.

Today will be a day full of shopping interest. Fall stocks are complete in every section. Tables everywhere are filled with items of bargain interest. Make the Broadway your shopping headquarters. Doors open until 6 p.m.

New Fall Suits Worth $17.50 to $20

Saturday Sale for Women $13.50

Remarkable, isn't it, to be able to announce a sale of women's new Fall suits right in advance of the season? Just a lucky surprise, we were fortunate enough to secure them.

Our Eastern buyer alert and thoroughly in touch with every market condition. A maker with a quantity of surplus material on his hands, sold it to our buyer at a big discount for cash, and now comes the best part of the story. One of the best makers of high grade garments was prevailed upon to make up these suits for us. We caught them in a lull between orders, the result it the suits are here to sell at $13.50.

Just 25 of them, we wish we could say there were four or five times that many. You could not begin to buy suits equal to them at less than $17.50 and $20.

WE'VE ILLUSTRATED TWO OF THE STYLES. THEY'RE IN THE POPULAR PRINCE CHAP CUT, MADE OF THE VERY NEWEST NOVELTY CLOTH, AS WELL AS CHEVIOTS AND SERGES. SOLID COLORS, BROWNS, BLUES, GRAYS, GREENS, ETC.

They're lined with taffeta or satin, have pockets. Skirts full pleated with the fashionable bias fold. They'll go quickly; better come early for best selection. Owing to the circumstances under which we secured these we will be able to make alterations free. It is undoubtedly the finest line of suits we have ever had to sell at such a low price.

New Furs $5.00

FOR WOMEN AND CHILDREN.....

We're ready with a splendid line of fur boas and muffs to match, also scarfs in the very latest mink and blended squirrel skins.

Special for today, dark mink scarf, 44 inches long, very newest shape, trimmed with mink heads, satin lined. $5 introductory price.

Novelty Coats $15.00

LONG LOOSE FITTING STYLE.....

Just in by express, a number of those novelty long loose fitting coats, in rich dark reds, browns, blues, mixtures, prettily trimmed with silk braid, and velvet shoulder straps. Introductory price today, $15.

Other styles at $17.50, $20 and $25.

Eiderdown Sacques Equal to 75c Ones 50c

Good heavy eiderdown dressing sacques in black and white, red and white and blue and white. Stitched edge, bound seams, cloth covered buttons, full sizes. They're equal to most 75c garments. Saturday's special 50c. Second floor.

CHAFING DISH $5.00

REGULAR PRICE $6.98...

Every home should have a chafing dish. There are ever so many dishes you can prepare without the bother of a stove. These are extra heavy, copper, highly nickel plated base, fitted with good lamp; $6.98 kind at $5 today. Aisle 4.

$1 Clocks 75c

SMALL SIZES

Small size nickel clocks, one-day timekeepers, nickel plated case, heavy beveled glass; fully guaranteed movement; regular price $1. Saturday's price 75c.

They're Here, Tan Belts

Everybody is wearing tan belts. They're mighty scarce. New shipment in for Saturday. Latest shapes; long, narrow back buckle; aisle 4, 50c. Other grades up to $2.00.

Women's Underwear and Stockings

A VALUE HARVEST SATURDAY.

The time to buy winter underwear before the real cold days begin. Stocks are ready and complete with ... interesting prices for Saturday, beginning with

$1.50 Union Suits $1.00

They're half wool, and they're even better than most union suits at $1.50; white, high neck, long sleeve style, ankle length; priced for a Saturday flyer; aisle 6, $1 suit.

25c Underwear 17c

The right underwear for this weather. Jersey ribbed, white vests, long sleeves and high neck. Best selling 25c garments for a Saturday special; aisle 4, 17c.

Half Silk $1 Stockings 69c

They're called silk plated; that is, they're lisle with silk facing; they wear better than an all silk; all sizes in plain white and plain black. Full fashioned spliced sole. These are regular $1 kind, for Saturday leaders, 69c; aisle 5.

15c and 17c Stockings 10c

These are children's stockings, few imperfect ones, fairly heavy ribbed, worth 15c and 17c ordinarily; all sizes; stainless black; Saturday's price 10c; aisle 5.

25c Stockings 15c

For misses, new stockings right out of their original cases; bought to sell at 25c, but a few pairs were slightly imperfect, so we put them out Sturday at 15c; good medium weight, ribbed, very elastic; aisle 5, for these, 15c pair.

75c Lace Stockings 39c

For women, our regular 75c lace lisle stockings, imported kinds, full fashioned, double sole, spliced heel and toe, lace boot pattern; aisle 5, today, 39c.

14 Lbs. Potatoes 25c----A Grocery Leader

Buy all the groceries you need for over Sunday. Save money at Broadway prices. Telephone if you can't come. Exchange 337.

BAYLE'S SALAD DRESSING .....9c BOTTLE
"MY WIFE'S SALAD DRESSING" 24½c
CLEAR LAKE STRING BEANS .....11c CAN (Stringless.)
3 PKGS. JELL-O ICE CREAM POWDER..25c
HEINZ APPLE BUTTER .....11c TIN
3 LBS. NEWMARK'S EXTRA COFFEE ..$1.00
3 LBS. COFFEE 50c, or 18c Lb. Santos Mixture
COMB HONEY 8c COMB—Water White.
BAYLE'S SWEET TOMATO CATSUP 18c BOTTLE
22 OZ. BOTTLE CURRY POWDER 41c—regular 65c.
BAYLE'S MALT VINEGAR 11c BOTTLE.
BAYLE'S HORSERADISH AND MUSTARD 8 cents.
6 CAKES SCOURO OR PIONEER SCOURING SOAP 25c.
COUNTRY CLUB CATSUP 8c BOTTLE.
GREEN OLIVES 25c QUART.
RIPE OLIVES 25c QUART—regular 35c kind.
PT. HOME MADE FIG PRESERVES 12c—QT. 15 cents.
3 CAKES PEARL WHITE SOAP FROM 8 TO 10 A. M. 10c
Limit 3 to a customer. No deliveries except with other groceries.

NEW FALL FOOTWEAR $2.48

$3.50, $4.00 AND $5.00 VALUES.....

ALL SIZES FOR WOMEN.

Ready Saturday with 2500 pairs of high-grade footwear for women. Made by one of the foremost makers in the East; bright new styles in patent kid, bright patent colt, gun metal and plain vicis; hand sewed welt or turned sole, blucher, lace and the new button blucher style.

Shoes that you could not buy in the regular way for less than $3.50 up to $5.00. Saturday's price, $2.48.

There's going to be a big crowd after these. Come early.

BOYS' SHOES $1.50. Walton $2.00 Line.

These are the famous shoes for boys that sell everywhere for $2.00; extra solid throughout, oak tan soles. The Broadway's guarantee back of every pair; sizes 2½ to 5½. Today $1.50.

$1.25 AND $1.50 SHOES FOR CHILDREN IN SIZES 6 TO 8—A SATURDAY SALE 75c

Pretty little shoes for the little tots; they're made with patent kid vamps, white or blue colored kid top, lace and button styles, in sizes 6 to 8; $1.25 and $1.50 the regular values; specially priced for Saturday's selling, 75c. Aisle 7.

LITTLE GENTS' $2.00 SHOES $1.48

RAILROAD RECORD.

CHANGE IN SENTIMENT.

Roads Will Not Abandon the Mileage Tickets.

Prices to Conform to New Two-Cent Laws.

To Continue Old System in Three-Cent States.

[BY DIRECT WIRE TO THE TIMES.]

CHICAGO, Oct. 11.—[Exclusive Dispatch.] Although nearly all the western railroads were strongly in favor a short time ago of abolishing all forms of mileage tickets, because of the passage of 2-cent-fare laws by numerous States, a marked change in sentiment was manifested at a special meeting today of the Western Passenger Association.

A committee, recently appointed to obtain the views of all lines on the question of abolishing mileage tickets, presented a report recommending that in the upper peninsula of Michigan, North Dakota "and all other States where a rate of 3 cents per mile is permitted by law," the railroads continue to sell after this year the two kinds of mileage tickets now handled through the Western Passenger Association. On one kind the passenger pays at the rate of 3 cents per mile, and gets a rebate of 1 cent per mile, if he complies with all the conditions of the ticket, the main requirements being that the ticket be used exclusively by the original purchaser, and that he travel at least 2000 miles annually. The other kind permits him to purchase 1000-mile tickets at a flat rate of 2½ cents per mile.

In the States where 2 cents per mile is now the maximum legal rate, the railroads propose to sell a 2000-mile ticket at a flat rate of $40, good for the transportation of the bearer on any road belonging to the mileage bureau of the western association. The roads also intend to sell a 1000-mile ticket at a flat rate of $20, good for transportation of anybody presenting the ticket, but only on the road issuing it.

The interchangeable ticket sold at the rate of 3 cents per mile will be good for interstate trips between stations having a maximum legal rate of either 2 or 3 cents per mile, but will not be honored for trips wholly within any State which has a 2-cent law.

MORE INDICTMENTS.

Southern Pacific and Pacific Mail Are Charged With Carrying Freight for Less Than Legal Rate.

[BY THE ASSOCIATED PRESS—P. M.]

SAN FRANCISCO, Oct. 11.—The Federal grand jury today reported to Judge De Haven three indictments against the Southern Pacific company and two against the Pacific Mail Steamship Company for carrying freight for less than the legal rate between Kobe, Japan, and various cities in the United States.

The cargo consisted of matting, which was brought from Kobe to San Francisco in the Pacific Mail Steamship Company's steamer Mongolia, and thence was sent to the East by the Southern Pacific and its connections.

The indictments are supplementary to those of a similar nature filed last week.

MANAGERS CHANGE PLACES.

Frank E. Ward Goes to the Burlington and J. M. Gruber to the Great Northern.

[BY DIRECT WIRE TO THE TIMES.]

CHICAGO, Oct. 11.—[Exclusive Dispatch.] The fact developed today that Frank E. Ward, who has been general manager of the Great Northern Railroad, will become general manager of the Burlington, and J. M. Gruber, who has been general manager of the Burlington, will have the same position on the Great Northern.

Why these two general managers of Hill roads should simply exchange places is something of a mystery to railway men generally. Mr. Ward made a remarkable good record on the Great Northern, rising from the position of stenographer to that of general manager, and he was regarded as the next vice-president in charge of operation.

Mr. Gruber's work on the Burlington led to his appointment as general manager of the parent road of the Hill system.

STATE OFFICIAL ENJOINED.

Case Growing Out of Law Passed by Last Session of Missouri Legislature.

[BY THE ASSOCIATED PRESS—A. M.]

KANSAS CITY (Mo.) Oct. 11.—Judge Smith McPherson of Red Oak, Iowa, in the Federal Court here today, granted a temporary injunction restraining Secretary of State Swanger from attempting to forfeit the charter of the Chicago, Milwaukee and St. Paul Railway.

The case grows out of the law passed by the last Legislature, which forbids railway companies transferring to the Federal courts damage suits filed against them in the State courts.

DUTCH TROOPS MASSACRED.

Two Companies Are Ambuscaded by Natives in the Celebes and Butchered.

[BY THE ASSOCIATED PRESS—A. M.]

VICTORIA (B. C.) Oct. 11.—Advices from Batavia report the ambuscade and massacre of two companies of Dutch troops by natives in the Celebes.

Eleven men, sent to secure a native chief, were attacked while in camp, some being at breakfast and others in swimming, and they were butchered to a man. Lieut. Mathes, commanding the force, had gone with six men to the chief's stronghold and, returning, joined forces with Lieut. Kles and fifteen men.

The company had heard nothing of the slaughter of the other force, and when they were shifting camps they were set upon by a large force of blacks. Not one escaped.

HOW ABOUT IT?

Lives there a man with soul so dead
Who never to himself hath said:
"With half his chance, I, too, would be
As rich a man as old John D."
—[New York Press.

INDUSTRIAL.

LUMBER TRUST TO BE FOUGHT.

Texas Prepares for War on Alleged Combine.

Conclusive Evidence Declared to Be Available.

One Thousand Saw Mills Involved in Charge.

[BY DIRECT WIRE TO THE TIMES.]

GALVESTON (Tex.) Oct. 11.—[Exclusive Dispatch.] The lumber trust is the next combination to be attacked by Texas for violation of the law.

Evidence, which it has required a year to gather and compile in proper form, is now in the hands of the State Attorney-General's department, it is promised, and is conclusive as to the existence of an agreed understanding to regulate the price on dressed and undressed lumber, eighteen companies being involved.

Their property includes nearly one thousand sawmills and several million acres of timbered lands.

It is alleged that prices of lumber have been advanced over 30 per cent within the past twenty months, and the competition was driven out of the State by this combine, which, it is said, absolutely rules the market in Texas.

Within the two years past, twenty investment lumber concerns have been compelled to sell out to members of the combine, or to go out of business.

It is further charged by independent dealers that the trust combines secure cars from the railroads, while independent mills cannot get cars to take their products from the mills.

If the minimum penalties are sought by the State, they will aggregate more than $7,000,000 against the alleged trust.

LUMBER KING'S GIFT TO STATE.

ROCK ISLAND (Ill.) Oct. 11.—[Exclusive Dispatch.] Frederick Weyerhaeuser, St. Paul lumber king and reputed the world's richest man, and his wife are celebrating their gold wedding in their old residence in Rock Island. It was reported here tonight that the lumber king has proffered to the State of Wisconsin, as an offering in honor of his golden wedding, a tract of 20,000 acres of timber land in Douglas and Brule counties to be used as a State park and game preserve. The Weyerhaeuser party, consisting of about thirty relatives and friends of the lumber king, arrived in Rock Island this morning, having come down the river from St. Paul. They went direct to the old Weyerhaeuser home, where a family reunion was held.

"Of all the impudent men," exclaimer Miss Anteek, with affected indignation, "he's the worst. He actually kissed me last night."

"That wasn't impudent," replied Miss ——; "that was pure heroism."—[Philadelphia Press.

OIL RULERS NOT IMMUNE.

No "Bath" to Be Given John D. or Other High-up Men of Octopus Trust.

[BY DIRECT WIRE TO THE TIMES.]

WASHINGTON, Oct. 11.—[Exclusive Dispatch.] The high officials and controlling spirits of the Standard Oil Company will not get another immunity bath.

After a two hours' consultation today, held by Atty.-Gen. Bonaparte, Frank B. Kellogg, special prosecutor, and C. B. Morrison, former District Attorney at Chicago, it was declared that during the inquiry now being conducted in New York none of the high Standard Oil officials will be called to testify.

Kellogg will not put J. D. Rockefeller, H. H. Rogers, B. D. Archbold or H. M. Flagler on the stand. This does not necessarily mean that subsequent criminal action will be taken against these men, but the way will be left open for such a course if circumstances warrant.

Kellogg said the examination in New York is progressing to his satisfaction.

"FELLOW FEELING."

THINK WE NEED ASIATIC ALLY.

TOKIO PAPERS URGE JAPAN TO BE VERY PRUDENT.

Circumspection in Foreign Policy Advocated—One Publication Declares Our Naval Expansion and Pacific Cruise Indicate Penchant for Strong Alliance.

[BY DIRECT WIRE TO THE TIMES.]

TOKIO, Oct. 11.—[Exclusive Dispatch.] Three of the Tokio newspapers are urging extreme circumspection in Japan's foreign policy, in view of the coming cruise of the American battleship squadron and the American naval expansion in the Pacific, which they say should not cause any radical action.

The Kokumin Shimbun dwells upon the fact that America has abandoned her traditional policy by acquiring Hawaii and the Philippines, thus bringing her into as close relations with the Far East as with Central and South America, and making necessary finer diplomacy and greater military expenses.

LABOR.

WILL RESIST ALL STRIKES.

Western Roads Decide Limit Has Been Reached.

No More Concessions to Be Made to Unions.

Organizations Have Become Too Unreasonable.

[BY DIRECT WIRE TO THE TIMES.]

CHICAGO, Oct. 11.—[Exclusive Dispatch.] The labor situation is causing western railroad managers some uneasiness. During the present week the Executive Committee of the General Managers' Association has held several conferences here to discuss the situation.

In various parts of the West different labor organizations are making demands for increased wages and on one road, at least, there is imminent danger of a switchmen's strike.

The problem confronting the general managers is—what is to be done with the present demands, and with the future demands which seem certain to come?

At the last session of the committee it developed that presidents of nearly all western roads had determined that there shall be no further increase in wages.

The unanimous sentiment is that the limit has been reached and that no more increases in pay can be granted with safety.

From the general managers' point of view, labor organizations have become unreasonable, on account of the apparent ease with which they have gained increased wages during the last few years, and this is bringing out unreasonable demands from several quarters.

It seems certain from the present attitude of the general managers that no labor organization need expect an increase in wages until the cost of rails and railway operation cease to advance.

One of the general managers stated today at the conclusion of the conference that the western roads had practically decided to stand a strike or strikes rather than to grant any demand for further increase in wages.

Freak Prescriptions.

A New York druggist is preparing a unique scrapbook. It contains the written orders of some customers of foreign birth, and these orders are both curious and amusing. Here are some that were copied from the original:

"I have an acute pain in my child's diagram. Please give my son something to release it."

"Dear Docther, pies gif bearer five sense worth of Aundle Toxyn for garble baby's throat and obleage."

"My little baby has eat up its father's parish plaster. Send an anecdote quick as possible by the enclosed girl."

"This child is my little girl. I send you five cents to buy two sitless powders for a grown-up adult who is sick."—[Home Herald.

SPORTS—LOCAL AND TELEGRAPHIC.

ONE MORE LIFE.

LAST CHANCE FOR TIGERS.

Cubs Out-play and Out-bat Americans in Detroit.

Jennings's Men Show Little Snap in Their Work.

Overall Holds Heavy Hitters Safe to the Last.

[BY THE ASSOCIATED PRESS—P.M.]

DETROIT (Mich.) Oct. 11.—In the first game of the world's championship series on their own grounds, the Detroit American League team was beaten this afternoon by the Chicago Nationals by a score of 6 to 1.

It was a well-deserved victory for the Chicago team, as it played superior ball throughout the game. There were several errors of omission on the part of the Detroit team, besides the two errors of commission which figured in the Chicago run making.

It was anything but baseball weather. The temperature ranged between 46 and 50 degrees during the game, with a cold twelve-mile wind from the North blowing across the field. Several times there were showers, one, while Chicago was batting in the fifth inning, being so heavy that it was necessary to interrupt play for 15 minutes. Again, in the seventh inning, there was a sharp shower for a few minutes, but it did not last long enough to interrupt the game.

The attendance was a disappointment, reaching only 11,306. The raw, cold day probably had some effect in holding down the attendance, no doubt, together with dissatisfaction with the arrangements governing the sale of tickets.

Detroit did not at any time show the snap and dash which marked their playing during the American League season here. Rossman continued his fine work at first base and drove in Detroit's only run. Donovan gave but two bases on balls, the same number which Overall did, but both of the Detroit pitcher's passes developed into runs, while neither of Overall's gifts was expensive.

Capt. Chance of the Chicago team was hit on the right hand by an inshoot while he was at bat in the opening inning, and both his second and third fingers were badly crushed. The game was stopped while they were dressed, and Chance tonight said he feared the injury might prevent his playing tomorrow.

Just before play was called at 2 o'clock, Manager Hugh Jennings of the Detroit team was called to the plate, where Mayor Thompson presented to him, from local admirers, a life-size floral tiger, and a gold watch.

It was in the fourth inning that Detroit scored its only run. With two out, Cobb drove the ball to the crowd in center field, getting a three-base hit under the ground rules. Rossman followed with a single and scored Cobb. Then Coughlin singled, and Schmidt walked. The crowd was on tip-toe with expectancy, and shouting for O'Leary to clear the bases, but he struck out, leaving three men wilting.

O'Leary handled Evers's grounder slowly in the fifth inning and Evers reached first. Schulte got a base on balls and Tinker advanced both men with a sacrifice. Overall's hit scored Evers, and Slagle's fly to Jones brought in Schulte. Sheckard forced Overall out.

Neither team scored in the sixth, but Chicago rallied sharply in the seventh. Schulte opened with a hit. Tinker tried to sacrifice, bunting to Donovan. The pitcher threw high to second to catch Schulte and both men were safe. Overall advanced them with a sacrifice, Slagle grounded to O'Leary, who threw to the plate to catch Schulte. The Chicago man, however, slid under the ball and scored. Sheckard scored Tinker with a safe hunt. Chance forced Sheckard at second and then started to steal, Schmidt threw to Schaefer and while the latter followed Chance down the base line to retire him, Slagle scored. Chance was then put out.

A base on balls to Tinker in the ninth materialized into a run by means of Overall's sacrifice and Slagle's fly back of short field which fell out of reach. Rossman and Coughlin raised the crowd's expectations by singling in succession in the ninth, but the next two men were easy outs.

The total receipts today were $17,-263.50, divided as follows: The players, $9634.17; National Commission, $1728.-86; two club owners, $3111.39 each.

Capt. Chance said tonight that he probably would pitch Brown tomorrow, or Pfeister, if Brown was not fit. It was expected that Mullin or Killian would be sent into the center for Detroit.

DETROIT.

	A.B.	R.	B.H.	P.O.	A.	E.
Jones, lf	3	0	0	1	0	0
Schaefer, 2b	3	0	0	3	3	0
Crawford, cf	4	0	1	1	0	0
Cobb, rf	4	1	1	1	0	0
Rossman, 1b	4	0	1	7	0	0
Coughlin, 3b	4	0	1	1	4	0
Schmidt, c	3	0	0	7	1	0
O'Leary, ss	3	0	0	1	4	1
Donovan, p	3	0	0	0	3	0
Totals	31	1	3	21	15	1

CHICAGO.

	A.B.	R.	B.H.	P.O.	A.	E.
Slagle, cf	3	1	1	1	0	0
Sheckard, lf	4	1	1	2	0	0
Chance, 1b	3	0	0	11	0	0
Steinfeldt, 3b	4	0	0	1	2	0
Kling, c	4	0	0	6	0	0
Evers, 2b	4	0	0	0	4	0
Schulte, rf	3	1	1	1	0	0
Tinker, ss	3	0	0	2	3	0
Overall, p	3	0	0	0	3	0
Totals	31	3	3	27	12	0

SCORE BY INNINGS.

	1	2	3	4	5	6	7	8	9
Detroit	0	0	0	1	0	0	0	0	0—1
Chicago	0	0	0	0	0	1	2	0	0—3

SUMMARY.

Three-base hit—Cobb.
Sacrifice hits—Jones, Schaefer, Tinker, Overall.
Stolen base—Chance.
First base on called balls—Off Donovan, 2; off Overall, 3.
Hit by pitched ball—By Donovan, 1.
First base on errors—Detroit, 1; Chicago, 2.
Left on bases—Detroit, 7; Chicago, 4.
Struck out—By Donovan, 2; by Overall, 6.
Double play—Tinker (unassisted.)
Time of game—1h. 45m.
Umpires—Hurlbut and O'Day.
Attendance—11,306.

DETAILED SCORE.

First inning—Chicago: Slagle flew out to O'Leary; Sheckard singled to center, Schulte to second, Schmidt to O'Leary, in attempting to steal second. Chance was struck on the right hand by a pitched ball, and the game was interrupted while he had it bandaged. One of the fingers was badly crushed, but he quickly resumed play and went to first base. Chance stole second. Steinfeldt flew to Cobb. Detroit: Jones walked. Schaefer sacrificed, Overall to Chance. Crawford out to Schulte. Cobb out, short to first.

Second inning—Kling struck out. Evers flied to Cobb. Schulte out to Crawford.

Rossman out, Overall to Chance. Coughlin singled to left. Schmidt hit to Tinker, who doubled Coughlin unassisted.

Third inning—Tinker drove a high fly to Cobb in deep right. Overall hit to Schaefer, who threw him out at first. Slagle grounded to O'Leary, and was out at first.

O'Leary grounded to Tinker and was put at first. Donovan hit a short fly to right and Schulte, by sharp fielding, threw him out at first. Jones hunted and was thrown out at first by Overall.

Fourth inning—Sheckard flew to Crawford. Chance grounded to O'Leary and was out at first, O'Leary making a very pretty pick up and throw. Steinfeldt drove one over second and was safe at first. Kling flew to Jones in deep left.

Schaefer flew to Sheckard. Crawford hit a high foul which Steinfeldt caught close to the third bag. Cobb drove the ball to center field for a three-base hit. Rossman singled to left, scoring Cobb. Coughlin singled and Rossman reached second. Schmidt walked. Three men on bases. O'Leary struck out. One run.

Fifth inning—Evers grounded to O'Leary, who was slow in handling the ball and Evers reached first. A sharp shower began. After fifteen minutes' intermission on account of the rain play was resumed with Schulte at bat and Evers on first base. Schulte walked. Tinker sacrificed to Rossman, advancing Evers and Schulte a base. Overall hit to center and Evers scored, Schulte going to third. Slagle flew to Jones, Schulte scoring on the throw-in. Sheckard grounded to O'Leary, who retired Overall at second, unassisted. Two runs.

Donovan flew to center. Jones out, Evers to Chance. Schaefer fanned.

Sixth inning: Chance sent a pop fly to Coughlin. Steinfeldt singled to left. Kling struck out. Evers drove a liner to Cobb.

Crawford out, Evers to Chance. Cobb drove a hot liner at Tinker and was thrown out at first. Rossman flew to Slagle, who made a hard run for it.

Seventh inning: Schulte was safe on a grounder which Donovan could not field to first in time to catch him; Tinker endeavored to sacrifice, bunting to Donovan, who threw high to O'Leary, and Schulte was safe, Tinker making first. Schmidt threw out Overall at first on his sacrifice hit. Tinker and Schulte advanced a base; Slagle hit to O'Leary, who threw to the plate to catch Schulte, but Schulte slid under and was safe, Sheckard hunted safely, Tinker scoring. It began raining quite hard again. Chance grounded to Coughlin, who retired Sheckard at second, Schaefer getting the put-out. Chance started to steal second and Slagle came home, scoring while Schaefer retired Chance. Three runs.

Coughlin fanned. Schmidt flied to Schulte. O'Leary out, Steinfeldt to Chance.

Eighth inning: Steinfeldt struck out and Schmidt dropped the third strike, but threw him out at first. Kling lined to Schaefer. Evers struck out.

Donovan was safe on Tinker's error, the shortstop fumbling his grounder. Jones sacrificed, Steinfeldt to Chance. Schaefer struck out. Crawford fanned.

Ninth inning: Schulte flied to Jones. Tinker walked. Overall sacrificed, Donovan to Rossman. Slagle's pop back of short field fell safe, Tinker scoring, Slagle taking second base on the throw-in. Sheckard out to first. One run.

Cobb sent up a high fly which Steinfeldt caught. Rossman's fly fell between Sheckard and Slagle, both men trying for it and missing narrowly. Steinfeldt fumbled Coughlin's grounder and he was safe. Rossman took second. Schmidt fanned. O'Leary lined to Steinfeldt.

CAN'T STOP THEM.

KID HARTMAN IS SWATTED HARD.

LOOLOOS GET ELEVEN HITS IN FIRST THREE INNINGS.

Beavers Score Three Runs by Aid of Three Errors—Gray Holds the Enemy Safe from the Start—Bassey and Mott Tickle Fans With Beautiful Fielding Stunts.

Los Angeles, 9; Portland, 3.

Oh, what's the use!

Kid Hartman is a nice little fellow, but it's not right to ask him to pitch against such sluggers as Los Angeles has this year.

The Looloos stood him on his head, yesterday, in the first inning, for four runs and five hits, and in the next two innings came back and made four more runs and six hits. One would think he would be dizzy, after this, but he commenced to pitch then and actually kept the locals from getting to first base in the next four innings. It was the queerest kind of in and out heaving ever seen here and made one think of some of the nags that Radtke and Miller rode out at the race track last winter. The favorites won the first three races easily and then could not even get in the money until the last one.

Aside from the ease with which the locals trimmed Hartman to a frazzle, the two features of the game were furnished by Mott and Bassey of Portland, and a complicated double play that kept the Beavers from scoring in the first inning. In that session, when the runs were raining on the plate, Delmas hit a high bounder to third base. It went about four feet over Mott's head, but he made a great leap into the air and grabbing it with his left hand, shot the ball to first ahead of Delmas.

Bassey, the hard playing kid in left field, also showed one trick that no one in the league but Carlisle could turn. With two out and two on bases in the last of the eighth, Dolly Gray hit a short line fly back of shortstop. As soon as the ball left the bat, Bassey dashed for the sphere and by a great sprint managed to reach it just before it came to the ground. He was at the extreme length of his stride and in making his final effort, stumbled and rolled over on the ground and came up with the ball in his hands. It was certainly a fine catch and was loudly applauded.

About the game it might be remarked that if Gray had been given perfect support, he would probably have shut out the enemy. They made but three runs and all of these had errors in them. Kennedy opened the fifth with a single to left and when he started to steal second, Happy Hogan threw the ball down and it was so unexpected that neither Delmas nor Bernard covered the bag and the ball went into center field, Kennedy sprinting on to third base and eventually scoring.

In the seventh inning, Raftery singled to left and when Carlisle juggled the ball, Raf reached second. Then Johnson was walked, Kennedy fanned, and Bassey was an easy out at first. McCredie followed with a safe grounder to Bernard, who made such a low throw to first base that the ball went past Dillon, rolling almost to the grand stand. Raftery and Johnson raced to the plate on this wild throw.

Five safe hits and an out scored four for the locals in the first; three singles and a double made two in the second, and a pass, a passed ball, two singles and an out brought in two in the third. The last one came from two singles, a pass and an out.

The score:

LOS ANGELES.

	A.B.	R.	B.H.	S.B.	P.O.	A.	E.
Bernard, 2b	4	1	1	0	2	3	1
Carlisle, lf	4	0	1	0	1	0	1
Dillon, 1b	4	0	1	0	11	2	0
Cravath, rf	4	2	1	0	0	1	0
Brashear, 3b	3	0	0	0	1	2	0
Delmas, ss	3	1	2	0	2	4	0
Ellis, cf	3	0	1	0	0	0	0
Hogan, c	3	0	0	0	6	1	1
Gray, p	3	0	0	0	0	3	0
Totals	31	3	7	0	27	16	3

PORTLAND.

	A.B.	R.	B.H.	S.B.	P.O.	A.	E.
Casey, 2b	4	0	1	0	2	4	0
Rafferty, cf	4	1	1	0	2	1	0
Johnson, ss	3	1	1	0	1	2	0
Kennedy, 1b	3	1	1	1	12	0	0
Bassey, lf	4	0	0	0	2	0	0
McCredie, rf	4	0	0	0	1	0	0
Mott, 3b	3	0	0	0	2	3	0
Byrnes, c	3	0	0	0	7	1	0
Hartman, p	2	0	0	0	0	3	0
*Donahue	0	0	0	0	0	0	0
Totals	32	3	4	1	31	14	1

*Batted for McCredie in ninth inning.

SCORE BY INNINGS.

	1	2	3	4	5	6	7	8	9
Los Angeles	4	2	2	0	0	1	0	X	—9
Base hits	4	3	2	0	0	0	2	X	—11
Portland	0	0	0	1	0	2	0	0	—3
Base hits	2	0	0	1	0	1	0	3	—5

SUMMARY.

Two-base hits—Casey, Carlisle.
Sacrifice hit—Hogan.
Left on bases—Los Angeles, 4.
First base on called balls—Off Gray, 4; off Hartman, 1.
Struck out—By Gray, 7; by Hartman, 1.
Double plays—Gray to Hogan to Bernard to Dillon to Hogan to Brashear to Dillon, Delmas to Bernard to Dillon.
Wild pitch—Gray.
First base on errors—Portland, 1.
Passed ball—Byrnes.
Time of game—1h. 45m.
Umpire—Quigg.

JOY FOR OAKLAND.

BARNEY EASILY BEATEN.

[BY DIRECT WIRE TO THE TIMES.]

SAN FRANCISCO, Oct. 11.—[Exclusive Dispatch.] An early landing on the delivery of Barney Joy was responsible for the slipping of another game into the Oakland basket, this afternoon. Unperturbed by the fact that four singles, a walk, a hit by pitcher and a sacrifice had netted four runs, Joy continued off the slab.

Eli Cates had a good day of it. For seven innings, he held his opponents down to two hits and no runs but his foot slipped in the eighth when a single by Esola, a passed ball by Bliss and a long fly to left by Hildebrand brought in the one run that the Seals accomplished.

That first inning told the whole story and when it was over, San Francisco was bound hand and foot and delivered to the enemy. Barney could not locate the plate at the outset and walked Smith, who promptly stole second. Van Haltren rapped the ball to right for the first tally and stole third after which Heitmuller permitted himself to be stabbed by the ball.

"Truck" Egan scored his manager, and, with the aid of a sacrifice, Heitmuller made the circuit on Bigbie's out. Devereaux, who was coaching on third base, was not satisfied with three runs and when he called for action, Haley responded with a single that put Eagan across the plate. The score:

SAN FRANCISCO.

	A.B.	R.	B.H.	S.B.	P.O.	A.	E.
Hildebrand, lf	3	0	0	0	1	2	0
Piper, cf	4	0	1	0	1	0	0
Williams, 1b	4	0	2	0	11	0	0
Wheeler, ss	4	0	1	0	0	4	1
Melchior, rf	4	0	0	0	0	0	0
Zelder, 3b	3	0	0	0	1	4	0
Spencer, 2b	3	0	0	0	1	4	0
Street, c	3	0	0	0	6	1	0
Joy, p	3	0	1	0	0	4	0
Esola, c	3	0	1	0	6	0	0
Totals	34	1	6	0	27	19	1

OAKLAND.

	A.B.	R.	B.H.	S.B.	P.O.	A.	E.
Smith, lf	4	1	1	1	2	0	0
Van Haltren, cf	4	1	2	1	4	0	0
Heitmuller, rf	3	2	0	1	0	0	0
Eagan, ss	4	0	1	0	1	3	0
Bliss, c	4	0	1	0	7	0	0
Bigbie, 1b	4	0	1	0	13	0	0
Haley, 2b	4	0	1	1	2	4	1
Devereaux, 3b	2	0	0	0	1	2	0
Cates, p	1	1	0	1	1	2	0
Totals	31	4	6	5	31	14	1

SCORE BY INNINGS.

	1	2	3	4	5	6	7	8	9
San Francisco	0	0	0	0	0	0	0	0	1—1
Base hits	0	0	0	1	1	0	0	0	2—4
Oakland	1	0	0	0	0	0	0	3	X—4
Base hits	1	0	1	0	1	0	2	1	X—6

SUMMARY.

Sacrifice hits—Bliss, Smith.
First base on called balls—Off Joy, 7; off Cates, 1.
Struck out—By Cates, 2.
Hit by pitched ball—Heitmuller.
Double plays—Haley to Bigbie.
Passed ball—Bliss.
Wild pitches—Joy, 2.
Time of game—1h. 50m.
Umpire—Perrine.

PACIFIC COAST LEAGUE.

PACIFIC COAST LEAGUE.

	Played.	Won.	Lost.	P.c.
Los Angeles	163	98	71	.575
San Francisco	183	94	82	.534
Oakland	182	90	88	.506
Portland	165	65	100	.393

LOCAL GOLF CONTEST.

Play for President's Cup Is to Start Today at Country Club and May Continue One Month.

The Country Club golf players will get busy today in the qualifying round for the President's Cup, and will go 18 holes at handicap medal play. The thirty-two lowest scores will qualify for the succeeding match play, as there probably will be fifty entries.

No entrance fee will be charged. The first match round must be played on or before Sunday, October 20; the second on or before Sunday, October 27, and the third during the next week. The final will be 36 holes match play, and the date of playing will be decided on by the two men that reach the final.

Jack Johnson Arrested.

WASHINGTON, Oct. 11.—Arthur Johnson, a well-known colored pugilist, who recently defeated Bob Fitzsimmons, was yesterday arrested just as he was about to board a train for San Francisco, on the charge of obtaining money by false pretenses. The complainant was Thornton Williams, who declared that Johnson passed a worthless check on him two years ago. Johnson, when arraigned, said that he did not know the check was worthless. The case went over until tomorrow.

Freddie Weeks and M. Durand,
Colorado fighter who is to box Abe Attell, and his manager.

SCRIMMAGES.

FIRST AMERICAN FOOTBALL GAME.

U.S.C. AND HIGH SCHOOL TEAMS ARE TO PLAY TODAY.

Contest Takes Place at Fiesta Park and Furnishes First Opportunity for Comparison—Prep. Boys Are Heavier and Confident of Winning from Collegians.

The U.S.C. and Los Angeles High School football teams will clash on the gridiron, this afternoon, at Fiesta Park. The Methodists are hardly in shape for a hard struggle, having had but one week of scrimmage practice, and will enter the game minus the services of the crack halfback, Eugene Shuts, who is incapacitated by injuries received in the interclass contests. The university will be satisfied with an even break, and only expect their representatives to keep the High School players from scoring.

Goaded by recent attacks upon their present arrangement of games with college teams, the prep. team is more than willing to demonstrate what they call the injustice of such a theory, and Director Lowsley may have to apply his allegations against the collegians.

Twenty-minute periods will be played. Officials will be "Bill" Traeger, referee, and Dean Cromwell, umpire.

The team has developed considerable speed in the last week, and all the old players will be in the game. Capt. Mitchell has taken his place at half and Coach Sorenson says he is in better condition than he ever was.

Berryman and Cass will play quarter alternately. Both men are good in the position and Cass has proved to be a quarter of considerable judgment. The teams will be made up as follows:

L. A. High School.		U.S.C.
Reissler	left end	Carpenter
Cockeran	left tackle	Haigler (C.)
Walker	left guard	Benyon
Silent	center	Crail
Chamberlin	right guard	Stookey
Watlington	right tackle	Woolin
Brant	right end	Clark
Mitchell	left half	Bridewell
Power	right half	Skinner
Berryman-Cass	quarter	Almy
Hunter-Lull	fullback	Burek

SOCCER TEAM ORGANIZES.

Dick Rogers Elected Captain and H. M. Bowen President of Englishmen's Club.

The Los Angeles Association Football Club has been organized from the members of the old Victoria club. H. M. Bowen has been chosen president of the reorganized club, William Norris secretary and A. T. Barnwell treasurer. Dick Rogers is captain of the team and C. H. Constable vice-captain, to act when Rogers does not play.

Practice will be held Sunday, at 2 o'clock, at Agricultural Park. Before that time goal posts of lead pipe will be erected, and a wire net placed behind them to catch the ball. The nets will be put up to prevent the possibility of dispute as to whether a goal was kicked or missed, for every ball passing through the posts will land in the net while misses will go free.

No games have been scheduled by the association team, and for a few weeks the players will be content with practice contests between various teams to be organized within the club. Late in the season the Thistles probably will be met, and the expectation is the Redlands and Riverside teams will be organized soon, and will be played by the Los Angeles organization.

Secretary Morris will attempt to arrange a series of games during the holidays with the San Francisco teams, to be played in the north.

Lewis Freeman Returns.

Lewis Freeman, former tennis champion of the Pacific Coast States, has returned to Los Angeles from a tour of South America and the antipodes, and will play on the South Pasadena courts, this afternoon. Freeman won the championship of the Argentine Republic, two months ago, and also captured the championship of Australia while on his travels. Freeman served as correspondent during the Russian-Japanese War. Freeman's return to Los Angeles was saddened by the death of J. R. Britton, his former partner in the doubles, at Altadena, Monday, from tuberculosis. Freeman and Britton held the doubles championship of Southern California several years ago.

SCRAPPERS BUSY.

NEW FIGHTER HAS ARRIVED.

Freddie Weeks Comes to Box Little Abe Attell.

Begins Training Today at Arcadia Quarters.

Northern Try-out Pugs Have Not Yet Showed Up.

Freddie Weeks, aspirant for the featherweight title, arrived here yesterday with his trainer and manager, from Denver, to fight Abe Attell before the Pacific Athletic Club on October 29. His manager is M. Durand and the trainer is Len Troutman. With Joe Smith as a sparring partner, the party will go to Arcadia this morning to begin training.

Weeks is a sturdy looking kid and does not think he will have any trouble whatever in making the required weight of 122 pounds at the ringside. He is apparently tickled to death at the chance to fight Abe and his manager says they have been trying for six months to get this match.

Before Weeks made his reputation it is said that Attell offered to go to Cripple Creek and box Freddie, but has paid little attention to him since, alleging the light atmosphere was too much for him. It is said that Attell was not really anxious to fight in Cripple Creek or Denver, but the fact that he will meet Weeks here indicates that he did not crawl out of a match. Weeks is just the kind of boy to give Abe the fight of his life, for he of the "tear-in" kind.

Attell is due today from Chicago but it is not known where he will train. He was at Arcadia when he fought here before.

TRY-OUTERS BUSY.

Nothing has been heard from the San Francisco contingent of scrappers who are scheduled to furnish part of the entertainment at Naud Junction, Tuesday night. Carroll and Whitney have not sent any explanation of their tardiness in coming to Los Angeles, and Manager McCarey has decided that they expect to do all their training before leaving home.

McCarey's try-out fighters are all working hard in preparation for Tuesday night. Kid Dalton, Young Dempsey and "Dummy" McGovern are all training at the Naud Junction quarters, and Joe Smith and Eddie Chambers are getting into shape at the East Side Club.

Of the three at Naud Junction, McGovern is the only one who does much boxing. Webster and Dalton reserve this part of the work for the three-round bout which they have each night at a local theater. McGovern uses Harry Rooney as a sparring partner, but the youngster is not good for more than three rounds with the terror of the lightweights.

FAST GYM WORK.

Dalton and Webster confine themselves to gymnasium work, dividing twelve rounds between rope skipping, bag punching, shadow boxing, and the usual pugilistic repertoire of training stunts.

Kid Dalton seems to be in the best of condition for his match with Jimmy Ford. He is full of life, and so energetic that he disregards the timing of Eddie Menney, who holds the watch by rounds, and works continuously for two hours each afternoon. Kid Webster is also training down to a fine point, and promises to repeat the trick of his last fight with Joe Smith, and get another decision. In several previous encounters the two have fought draws but in the last, Smith was not in condition, and Webster won the decision.

Young McGovern is getting his wicked punch ready for Jimmy Carroll, one of the best little fellows that San Francisco has sent down since the tryouts became a regular thing. These two will weigh in at 3 o'clock, Tuesday afternoon, and will be required to make 108 pounds.

Bubbles Robinson, the young negro who trained with Gans before the latter's fight with Burns, has been in San Francisco more than a week, and is said to have secured a match with Charley Reilly, to be fought at an early date.

FERGUSON FLUNKS.

BARRY TO MEET LANGFORD.

[BY DIRECT WIRE TO THE TIMES.]

BOSTON, Oct. 11.—[Exclusive Dispatch.] Sandy Ferguson, who was matched to meet Sam Langford here October 15, has developed a case of cold feet, and declines to meet Langford, claiming that he is not in shape.

Jim Barry, the fighting Irishman from Chicago, who recently gave Langford the fight of his life in New York, will take Ferguson's place.

The story reaches here that Jack O'Brien will be allowed to enter the ring during the Kaugman-Dave Barry bout tomorrow night, at Philadelphia and challenge the winner. If the cheers exceed the jeers, the club might possibly take a chance and give him a match.

Job Printers and Publishers.

Linotype machine composition, any face or measure, is supplied by The Times Linotype School, at reduced prices. For rates, telephone The Times or apply at the school, corner San Fernando and College street. Operation and care of machines taught in three months' course.

FRANKLIN
MOTOR CARS.
4-CYLINDER, AIR COOLED.
R. C. Hamlin, agent for Southern California.
Home B4402. South 909.
1806 South Main St.

DRAGON MOTOR CARS
The easiest riding car made.
DRAGON MOTOR CAR COMPANY,
120 E. 9th St. Home Phone F-7503.

Buy an Auto Now
We have several Ramblers taken in exchange for larger cars that you can buy cheap.
W. K. COWAN, RAMBLER AGENT
830-34 So. Broadway

"SIMPLICITY"
THE MOTOR CAR WITHOUT A GEAR.
"DETROIT"
THE WONDER OF THE SEASON.
Before buying an AUTO, see these. PICO HEIGHTS GARAGE—Fitch Auto Co., 2733 W. Pico St. Phone B-258.
STORAGE SUPPLIES REPAIRS

READ THE BEST
THE LOS ANGELES
Sunday Newspaper and Magazine Times
IN NINE PARTS
Some of the Contents of the Issue of
October 13, 1907
In The Newspaper Section
PART I—General News Sheet: The Freshest News of the Wire; Daily Market Reports; Shipping; Real Estate Record of Births, Marriages, Deaths, and Divorces; Conditions; News of the Southern Counties.
PART II—Editorial Section: Editorials and Pen Points; Local Official Doings; Mercantile Advertising.
PART III—Business Section: News of the Financial and Commercial World; the Workers' Page; Mines and Miscellaneous Advertising.
PART IV—First "Liner" Section: The Times' Classified Advertisements.
PART V—Second "Liner" Section: Real Estate; The Times' Review; Detailed Information of the Market; Classified Advertising.
PART VI—The Cream Section: News of Society, the Stage and Musicians, Art and Artists, Review of Fresh Books, Goods and Other Advertising.
PART VII—The Tri-Color Section: Inimitable Buster Brown's Comic Illustrated Pages; Fashions in Colors; Matters of Interest to Women; Mrs. Herrick's Each and All Page; and Boys' Page; General Good Reading for Old and Young.
PART VIII—The Pink Section: General and Local Real Estate, Automobile and Sporting Goods Advertisements.
In The Illustrated Magazine
American Archeologists—How They Are Digging Up the Past of Pharaoh's Time. By Frank G. Carpenter.
By Stage Across Oregon—Four Hundred Miles Through a Picturesque Region. By Joe Smith.
Bremerton Navy Yard—Where the Pacific Fleet Will Have Its Headquarters. E. O. Sawyer, Jr.
Lessons of the Hunt—The Hotel Clerk's Outing; Also Other Stories by Irvin S. Cobb.
Progressive Canada—Dominion Coming to the Fore in Grain Growing. By G. P. S.
Lived Among Brahmins—Self-sacrificing Life of a Woman Who Lives in Los Angeles. By Griffin Barry.
Ancient Yedo—Lights and Shadows of the Old Capital of Japan. Special Contributor.
The "Great Commoner"—Thaddeus Stevens in the House of Representatives. By William Jackson Armstrong.
Sand Houses—One of the Sweet Vagaries of Pretty Patience. By M. Richards.
Mistakes in Rose Culture—Better Have a Few Good Ones Than Many Inferior Ones. By Ernest Braunton.
The Lost Word—How Much It Cost the Man Who Lost It. By Sidney Yost.
Tah-yee and Tsuh-goo—Telling How the Cottontail Kissed the Rabbit. Idah Meacham Strobridge.
Three Notable Churches—They Were Made Famous by Notable Men. By Gussie Packard DuBois.
Grandpa Colonel's Eyes—They Lose Their Terror For Little Son. By Martina Patterson.
The Mystery—Remarkable Adventures of the Cruiser Wanderer. Stewart Edward White and Samuel Hopkins Adams.
The Weather Prophet—Tragic Result of a Misplaced Confidence. Clyde Scott Chase.
An Alexandrite—The Story of a Gem and the Search For It. By R. M.
The Director's Report—Instance in Which Browbeating Helps Work. By Harry Beswick.
Palms For Streets—Many Circumstances Which Tend to Make Them Popular. By Ernest Braunton.
Anatomy of a Male Fowl—A Glance at Some of the Principal Organs. By Henry W. Kruckeberg.
Through Purgatory Cave—Wonderful Cavern in Mammoth Walls of Ice. From New York Herald.
CARE OF THE BODY—FARMING IN CALIFORNIA—BEAUTIFUL—PRACTICAL ETHICS—GARDENING IN CALIFORNIA—THE CITY BEAUTIFUL—POULTRY—SHORT STORIES—ETC.
BEAUTIFUL REPRODUCTIONS OF TYPICAL CALIFORNIA SCENES TIPPED ON BLACK MOUNTING BOARD, WILL BE GIVEN WITH EACH COPY OF THE SUNDAY TIMES.
BEAUTIFUL ILLUSTRATIONS. ALL FOR
FLUFFY RUFFLES WILL ARRIVE OCT. 9.

Automobiles.
Pierce-Racine
4-Cylinder, 40 H.P. Touring Car
$2750 EQUIPPED
1048 South Main Street

"Simplicity"
The MOTOR CAR WITHOUT A GEAR.
Before buying an Auto, see this Office, Room 612, 611 S. Main—Garage 1142 S. Main. Phone P7808

POPE HARTFORD TRIBUNE TOLEDO
White Steam Car
WHITE GARAGE 712 S. BROADWAY Phone Ex. 700
H. D. BYUS, Manager

ROYAL
(Built in Cleveland)
MORLEY AUTO CO., Agts
Salesroom 1136 S. Main St.
Both Phones Ex. 325

Phones: Main 8475; Home P7501.
W. E. BUSH
Southern California Agency
PIERCE
AUTOMOBILE REPAIRING AND GARAGE
853-5 South Main Street, Los Angeles, Cal.

Tourist
OUR FACTORY IS OPEN FOR YOUR INSPECTION.
Come and see us make them.
Cor. Main & 10th Streets.
AUTO VEHICLE COMPANY.

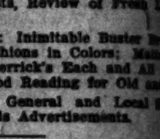

Studebaker
Cars with a reputation
LORD MOTOR CAR CO.
1044 S. Main St. Phone West 5473.

THE PACIFIC
Has Moved
1676 West
Phone West 1374

The Maxwell
"Perfectly Simple and Reliable"
MAXWELL-BRISCOE MOTOR CO.
Western Distributors
Phone Broadway 6777 Cor. 12th

Reo
LEON T.
633 S.
Sunset Ex.

1908

SPRINGER KICKS HIMSELF.

NOMA GIRL TAKES THE TRANSYLVANIA.

[BY DIRECT WIRE TO THE TIMES.]

(Ky.) Oct. 11.—[Exclusive.] Sonoma Girl, the property of Senora Girl, the property of Miss Lotta Crabtree from the Pacific coast, finished won the Latonia Derby Handicap Lawn today. Sonoma Girl took three straight events for all ages at a mile, Sonoma Girl took three straight events for all ages at a mile, Sonoma Girl took three straight events for all ages at a mile, under the skillful handling of Jockey Powers. The best time was 1:39 1-5.

As the race was over, Miss Crabtree was surrounded by friends and congratulated. The beauty of Sonoma Girl made the track in a great manner. Beauty rosea. The second winning of the horse for Miss Crabtree, the first year's race with

Owner, Miss Bowerman, trainer, took three heats of the Kentucky, worth $2000, his only win this week, he having won the Futurity Wednesday, Latonia. The withdrawal of the Transylvania from the engagement among backers of the pool. Margaret O. was followed by Kentucky contin- ... the Transylvania, ... and western people ... out to the limit. Sum- ...

Kentucky Futurity, for 2-year-olds; $5000:

... b. g. (Jay ...	1	1	1	
... c. (Young)	2	2	2	
... ch. c (Benyon)	5	3	3	
... b. c. (Kenny)	dist.			

... 2:15¼. ... purse $5000:

... by ... (Lin- ...	1	1	1	
... b. g. (Goss)	2	3	2	
... ch. g. (Goss)	4	2	3	
... (Snyder)	3	4	5	
... c. m. (Lassiter)	5	6	4	
... (Shaw)	7	5	7	
... br. h.	6	8	6	
... (Davis)	3	7	D.	

... 2:07¼. 2:06¼. ... purse $1000, ... by Bonta (Carey) 3 1 2 3 4

Iders, b. m., by Elyrea (Shanks) 3 6 1 2
Icon, b. m., by Peter the Great (Johnson) 5 5 2 1
Princess, b. m., by Yetive (Greer) 1 2 5 5
Majorie, gr. m. (Cox) 4 4 4 4
St. Valiant Vincent, b. h. (Geer) 4 3 6 7
Gladys, b. m. (Silver) 9 7 8 6
Dan K., b. g. (Burns) 7 8 7 10
Alfo, blk. g. (Dickerson) 1 2 9 10
Lucy Montrose, b. m. (Kenny) 11 11 9 9
St. Peter, br. g. (Benyon) ..... 10 10 dist.
Albert Jay, ro. h. (Ingraham) ..... 8 dist.

Time 1:11¼, 1:12¼, 2:13¾, 2:19¾.

Results at Latonia.

CINCINNATI, Oct. 1.—Latonia results:

Five furlongs: May Jane won, Louise K. second, Mondell third; time, 1:03.

Mile; Rose of Pink won, Voting second, Ingenue third; time, 1:41.

Five and a half furlongs: Ed Kane won, Stoneman second, Overby third; time, 1:09 2-5.

Steeplechase, Club House course: Class Leader won, King Esta second, Lacatara third; time, 3:28.

Six furlongs: C. W. Burt won, Beatrice second, Col. Walsh third; time, 1:14.

Mile: Donna Elvira won, Louise McFarland second, Dr. Leehman third; time, 1:41 3-5.

Two miles; Sea Salt won, Belleview second, Blaze O'Light, third; time, 3:32 2-5.

Belmont Park Races.

NEW YORK, Oct. 11.—Belmont Park racing results:

Mile and quarter: Water Speed won, Brace Cameron second, Long Don third; time, 2:10 2-5.

Handicap, six furlongs: Explosion won, Halket second, Sir Cleges third; time, 1:12.

Manhattan Handicap, six furlongs: Baby Wolf won, Dreamer second, Jack Atkins third; time, 1:12 1-5.

Dixiana, mile: Kentucky Beau won, Gretna Green second, Faust third; time, 1:38 4-5.

Six furlongs: Waste Crest won, Schulita second, Tularita third; time, 1:12 1-5.

Mile and an eighth: Sam H. Harris won, Zipango second, St. Valentine third; time, 1:53 1-5.

PLAYERS AT PLAY.

NORTHERN BOYS PLAY IN NORTH.

... AND CALIFORNIA TO ... AT BERKELEY.

... Promises Splendid ... Restore Hope ... of Farm Over That ... Years—State School ... Victory.

... TIMES.)

... OF CALIFORNIA, ... Dispatch to The ... game between the ... and Stanford is ... afternoon, on Cal- ... California is confident ... on precedent, but ... of the team.

... California men in the ... McFie and Dick ... Los Angeles, Charles ... Diego, and Edward ... Riverside. McFie is ... men in the scrum, ... is the best five- ... Shiel.

... has been expressed ... of Hotchkiss as full- ... appearance pointed to ... position, with Smith, ... substitutes, as a three- ... is a steady play- ... after, but is a little slow ...

... for tomorrow's ... are complete. ... the Vancouver ref- ... The touch judges will ... of Santa Clara and ... manager of the Bar- ...

... point to a Califor- ... the competent judges ... the bay have figured ... stock took a de- ... it was learned that ... Club's team, which ... and holds the ... defeated a ... score of 29 to 6, had ... football habits, 11 to 6. ... planning to celebrate ... with a football show ... the entire lower floor ... has been reserved for ... fraternity. Friday ... at Charter Hill will ... and will be under the ... players' class.

... the freshman foot- ... sustained a broken ... Owen guard, has been ... a handsome silver lov- ... him on the freshman ...

... table will start ... week under the su- ... Baker Manse. It will ... in the campus, and the ... gives all three meals ... expense of the Asso- ...

... of the two teams has ...

...	California.	
...	Mann	
...	McFie	
...	Longstreth	
...	Jordan	
...	Curtis	
...	Pauly	
...	Farmer	
...	Stetson	
...	Hitch (c.)	
...	Montgomery	
...	Jackson	
...	Selinsky	
...	Rennof	
...	Dwiggins	
...	Hotchkiss	
...	Bordwell	
...	Fredericks,	
...	Sargeant.	
...	Blood.	
...	Wheeler.	

... TO THE RESCUE.

... WERE STRONG.

... TO THE TIMES.)

... UNIVERSITY, Oct. 11. ... Five South- ... will line up with ... and two others will ... the stadium upon the ... the fourth annual ... tomorrow, at ...

Studebaker Automobiles
Gasoline and Electric
Cars with a reputation
LORD MOTOR CO.
Southwestern Distributors
1208 S. Main St. Phone Main 5472.

THE PACIFIC AUTO CO.
Has Moved To
1676 West Washington
Phone West 1370

The Maxwell
"Perfectly Simple" MAXWELL Motor Cars
Western Distributors
1000 Broadway Phone Main 8888

Reo Motor Cars
LEON T. SWETT
633 S. Grand Ave. Phone Main 8888
Sunset Ex. 632

1908 MITCHELL

CASTAWAYS AT PLAY.

... of freshmen teams has been demonstrated so often in the past, however, that it is hoped the fifteen selected by Lanagan and Presley will "find itself" in its crucial game and pull out a Cardinal victory.

The Stanford team will rely upon a fast set of backs to offset a scrum acknowledgedly mediocre, too light to hold together, and unable to work as a unit. In H. E. Reed, who will play at wing, the Carnidal babies claim they have the best individual Rugby player who will perform on California field tomorrow. Reed will not only star in the freshman game, but is assured of his place on the 'varsity, barring injuries later in the season. The other wing position will be taken care of by St. John, a fast and heady player from Benicia, but handicapped by lightness. The only one of the three Los Angeles boys to win his position on the team is "Bill" Cline, captain of last year's Harvard School team. Cline's speed practically won him his place and it is hoped that this will count so much on the offense as to overcome his weakness on the defensive. Bert Ball, who has put up a good fight for his position all through the season, will go on the field as first sub for the scrum and probably will be given a chance to get into the game. E. B. Wheeler from Pasadena High School will be second sub for the back-field positions. Don Caddagan, also of last year's Harvard team, did good work for the freshmen in the final practice games but lost his chances through a slight ankle injury in one of the final line-ups.

PRECOCIOUS BABES.

PREPS TO MEET THE CASTAWAYS.

SAN BERNARDINO CONFIDENT OF DEFEATING VETERANS.

Several Los Angeles Stars Unable to Play, but Polytechnic Furnishes Strong Substitutes — "Gateway" Rooters Look for Sure Victory for Their Pampered Pets.

The Castaways Ruby football team is to go to San Bernardino, today, to play with the High School team there. The excellent showing made by the Castaways against Stanford, last Saturday, must not be taken as a criterion of what they can do against the High School lads, as many of the best players are unable to get away to catch the 11 o'clock train.

Casey, probably one of the best all-round players on the team, cannot leave the store where he works. Ward must stay in the bank until after 12 o'clock and it is doubtful if Tomkins can get away. A good team will be there, nevertheless, as the places of those who cannot go have been filled by crack players from Polytechnic. Clarence Manning and Hendrickson, the two best forwards on the school team, will play, and "Munk" Pierce, the good fullback, also has consented to play.

There will be two new Castaways in the forward line, Will White and Rheinhard. Both these men turned out for practice, last Wednesday evening, and both made a good showing. White played with the Polytechnic boys, Thursday afternoon, and played a good game at forward.

H. B. Crouch, who refereed the game last Saturday, will play halfback in Tomkins' place, and Jack Brunning, another addition, will work the scrum with him. Densham will referee the game.

The San Bernardino lads are very confident and are anxious to defeat a team that scored as often as Stanford did.

The line-up is as follows:

San Bernardino.		Castaways.
Pace	fullback	Pierce
Atwood (c)	three-quarters	Pat Higgins (c)
Miller	three-quarters	Tom Higgins
Porter	three-quarters	Edwards
Easton	three-qarters	Holmes
Kelley	halfback	Sweet
Leonard	halfback	Crouch
Cole	forward	Brunning
Banta	forward	Mitchell
Neice	forward	Hendrickson
Coy	forward	Walton
Morgan	forward	McGrew
Burney	forward	White
Sloan	forward	Rheinhard
Dermond	forward	Manning

PREPS CONFIDENT.

HOPE TO BEAT CASTAWAYS.

[SPECIAL CORRESPONDENCE OF THE TIMES.]

SAN BERNARDINO, Oct. 12.—San Bernardino football rooters will be out in full force today to help the local High School boys in the game with the Castaways, which will be their first contest this season, and in no doubt their hardest one. Notwithstanding the great odds against them, victory is all that the boosters, who have followed the practice games, can see for the home team.

Coach Clapp has put the team through the hardest practice possible during the week, and although he is a coach of few words, he is loud in his praise of the playing done all through the week by his squad of High School boys, and if his judgment can be counted on, one of the fastest games of the season will be played when the two teams meet today.

All through the week, at least forty boys have been out at hard work trying to stop the rushes of the first team players, but the fast foot work and clever passing of the team was such that at no time were they able to break up the team work, and as a result the lads were able to score at will. The kicking of the backs will be one feature of the game, as they are exceptionally fine in their toe work, which will be counted on in the close places, and also when a good chance is had for a kick for goal from the field.

Many of last year's team will be in the line-up, which will be a great help to the team, as they have had one year of the English game, after several years of the American style. All of the boys are sure tacklers, and such men at Pat Higgins and Edwards will find it a hard matter to pass through them for trys.

The team is in the pink of condition as the result of Coach Clapp's careful training, as he has been having every member take short, fast sprints, which is the opposite of Densham's way of thinking, he being an advocate of the long-distance runs, such as the fox and hounds cross-country runs. Every player has also practiced at great length the passing of the "pig skin," so that all are as sure of their passing as the backs, which will be one of the things that the coach thinks will bring his men out at the big end of the score.

The Los Angeles team has been given the choice of the referee, as it was impossible to find any one here who understood the game well enough to officiate, and Densham will act.

GEN. WILLIAM JACKSON ARMSTRONG will present to the readers of The Times Magazine next Sunday an exceedingly interesting article, containing personal reminiscences of Thaddeus Stevens, whom he knew intimately

"LESSONS OF THE HUNT" is the title of a delightfully humorous article in The Times Magazine the coming Sunday.

Take Lunch In The Big Restaurant

Seventh Floor today. 'Way up on the quiet, airy seventh floor. A splendid menu, and music by Wiedoeft's Orchestra, 11:30 to 1:30. Afterwards, the roof garden. No other restaurant offers equal advantages.

Alexander Kid Gloves—Most Perfect Fitting.

CALIFORNIA'S FINEST STORE.

Bullock's

Broadway at Seventh

EITHER PHONE EXCHANGE 1500

Saturday Is Children's Day

All over the store departments are exerting unusual endeavors for the little folks. The "All-the-Year-Round" Toy Store and Boys' Clothing Store, third floor. The Children's Shoe Store, fourth floor. Bring the children to Bullock's today.

Wear Ivy Corsets—Fashion's Favorite.

SPLENDID WINTER COATS FOR GIRLS

—New—new—new—the very latest styles. As good as the best materials and workmanship can make them. Sizes 2 to 14—Sale, fourth floor, today.

Women's 50c Stockings 35c Pair

Black or white stockings in lace, boot or all-over patterns; full fashioned; double heel, toe and foot. Plain lisle in black only; 50c stockings at 35c. Think of it. Lace effects.

3 Pairs Lisle Stockings..... $1
Fine lisle, in black and tan; full fashioned; splendid values, 3 pairs, $1.00.

Stockings 35c, or 3 pairs..... $1
Plain black, with all linen feet; full fashioned, all sizes, made for wear and comfort; best 3 for $1.00 stockings made.

Pony Stockings for Children 25c
Best in the world for boys and girls; 3 weights and numbers, black only; guaranteed.

Stockings for Women..... 25c
Black, fast color, with split sole on all white feet.

Kayser's Silk Stockings
With wide garter top, double heel and toe, lisle feet, high spliced heel. The best wearing of all good silk stockings, $1.75 pair.

Men's Black Socks at ... 25c
The best, black, with split sole and all-white foot; all black, too, and tan and brown; great 25c values.

Free Toys Today

With 50c and $1.00 Purchases

—in the "All-the-Year-Round" Toy Store, third floor. With 50c to $1.00 purchases, choose from a certain grouping of games, whistles, balls, hammers, dolls. With purchases of $1.00 or more, another grouping of games, garden sets, hatchets, etc.—to choose from FREE.

Bring the children to "chute-the-chutes"—to ride on the merry-go-round.

A Big Demonstration of Mechanical Toys.
You will enjoy it as much as the little folks. Third floor.

Girls' Coats Saturday $4.00

Double-breasted; sizes 2 to 6; brown and white; and black and white plaids; inlaid collar and cuffs of plain Venetian; rattling values at $4.00.

Moses Johnson—Hero

Moses Johnson was a little colored boy who had spent all his life on a plantation in Georgia.

Moses loved no one as he did his big-hearted Marse Peyton. He would follow him about every morning; sometimes seated on "Old Bill," the white family horse. Moses knew no greater happiness.

One morning Marse Peyton came to old mammy's cabin, calling: "Moses Johnson! Oh Moses! where are you?"

"Here I is, Marse Peyton. I is most ready"—and Moses appeared with his big straw hat on the back of his head.

"Come Moses," said Col. Peyton, "I want to have a talk with you—There is going to be a war—"

To be continued. Roof Garden. Today at 2 o'clock.

Girls' Coats $5.00

Three-quarter length, plain tailored effect in two shades of brown, mixtures, with velvet collars, 6 to 14 sizes.

Girls' Coats $6.75

Light kerseys, in plain colors, swell styles, light and dark, tweed mixtures, too. $8.75. And other coats to $16.00.

Buy Girls' Coats At Bullock's Today

Children's Free Classes In Embroidery
meet this morning.

Free Dolly
to each child who attends. Fifth floor.

50c SQUARES AND SCARFS 35c
An extensive line of art and fancy goods. 5th floor.

Free Eye Examination, Optician, Fourth Floor.

Wicker Rockers Special This Morning

NO. 1, $4.50 ROCKERS AT $3.50.
Hand made wicker, 50 of them! fifth floor.

$7.50 ROCKERS, LIKE CUT, AT $4.50.

$9.50 ROCKERS, EXTRA LARGE, $5.25.
Fifth floor, this morning.

Quarterly Style Books, 20c, including 15c Pattern.

Notion Savings

50c Supporters 15c—in all colors.

5c Toilet Pin Books 2½c—all colors; plain or fancy heads.

10c Bone Hair Pins 5c box—6 in a box.

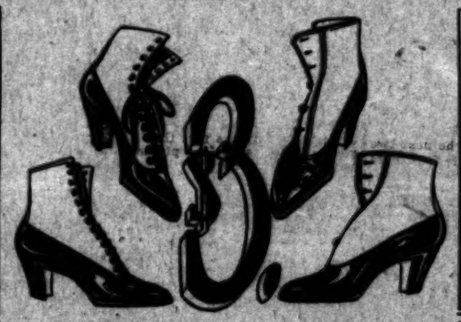

New Copyrights to Sell at 50c

Titles until recently published to sell at $1.50. The Book Shop, third floor.

"The Conqueror," Atherton.
"Eben Holden," Bacheller.
"Checkers," Bloscom.
"Princess Maritza," Brebner.
"The Christian," Caine.
"The Celebrity," Churchill.
"The Master Christian," Corelli.
"The Heart of Rome," Crawford.
"Soldiers of Fortune," Davis.
"Tales of Sherlock Holmes," Doyle.
"Dorothy South," Eggleston.
"St. Elmo," Evans.
"Peter Stirling," Ford.
"The Filigree Ball," Green.
"The Law of the Land," Hough.
"Fables in Slang," Ade.
"Mr. Dooley in Peace and War," Dunne.
"Janice Meredith," Ford.
"Black Friday," Isham.
"A Broken Sword," King.
"Dorothy Vernon of Haddon Hall," Major.
"Brewster's Millions," McCutcheon.

And many, many other late titles, all 50c third floor. See the cloth books for little folks. Won't tear.

All $1.50 Copyrights at $1.18

Shoes For Men and Women TODAY -- Equal to $3.50 $4.00 and $5.00 Kinds . . . $3.00

They usher in a great day of values. Fine high-grade shoes—a very special offering. Note pictures above—exact representation of some styles, $3.00.

Women's Kid Shoes at $3.00
The finest styles and finishes; new toe shapes; hand welted and turned soles; a great variety, $3.00.

Women's Late Style Oxfords $3.00
Newest short vamp lasts; a rare variety of toe shapes and heels; equal to $3.50 and $4.00 shoes, at $3.00.

Women's Patent Colt Shoes $3.00
Equal to $5.00 values, with turned and welted sole; blucher cuts; new short vamps; very pretty styles, $3.00.

Men's Shoes With Oak Soles $3.00
Equal to $3.50 and $4.00 values; Goodyear welted oak soles; blucher cuts; various weights; special, $3.00.

SILVERWOODS

$1 Shirts

Made especially for Silverwood Stores and unquestionably the snappiest, cleverest, best shirts ever sold at this price. Ask to see them.

221 South Spring St., Broadway and Sixth; also Bakersfield and Long Beach.

The Most Complete Underwear Stocks in California

Everything in Wool
Everything in Linen
Everything in Silk
Everything in Cotton
Everything in Mercerized
Everything in Fleece-Lined
Every Weight
Every Weave
Every Color
Every Quality

There are five Silverwood establishments in California—four retail, one wholesale—and that explains why Silverwood underwear can be sold at Silverwood prices. Why wear something that only half suits you when the cream of the whole underwear market can be seen at a Silverwood store? We'd like to count you one of our underwear customers and we believe you'd like our way of helping to select the one style, kind and price that will suit you thoroughly.

IVERS & POND PIANOS SOLE AGENTS
J. B. BROWN MUSIC CO., 345 South Broadway.

CASH OR CREDIT Our Prices Are the Same Eastern Outfitting Co. 930-932 South Main Street

Classified Liners.

Times Classified Rates: The rate for inserting "Want" ads in The Daily Times is 1c per word for each insertion; in the Sunday issue 1¼c per word, each insertion; minimum charge 25c; except under following classifications the rate for which is 10c per line, minimum charge 30 cents: "Lost and Found," "Personals," "Special Notices," and "Baths and Massage."

Sunday real estate advertisements, to be classified properly, must be in The Times office before 10 o'clock Saturday nights. Rates, 1¼ cents per word.

The Sunday circulation of The Times exceeds 70,000 copies, and more "liners" are regularly printed in its columns than in the five other Los Angeles newspapers combined.

Telephone your want advertisements. Ring up "The Times" any time of day or night and assure prompt and careful attention.

The Times cannot guarantee accuracy or assume responsibility for errors of any kind occurring in telephoned advertisements.

SPECIAL NOTICES—

UNIVERSITY AND HOME OF APPLIED SCIENCES, EAST HOLLYWOOD. A beautiful home site. Fifty acres of garden, within a 5-cent fare of Los Angeles. Health school for practical lessons in DIET, NERVE CULTURE and VIBRATION now open; amid scenes of beauty and in harmonious surroundings. Those wishing to combine Health, Recreation and Education will here an ideal opportunity. The Foods of all nations have been searched to select and evolve our system of Dietetics! YOU WILL FIND FOODS ADAPTED TO YOUR INDIVIDUAL NEEDS. Unsurpassed climate for winter; 600 feet elevation. For terms write NORTON F. W. HAZELDINE, Chief University and Home of Applied Sciences, East Hollywood, Cal.

THIS IS TO INFORM OUR CLIENTS AND friends that we have moved our office from 404 Trust Building to Suite 1015, Fifth floor Security Savings Bank Building, southeast corner of Fifth and Spring streets, just across the street from the Alexandria Hotel. Kindly call in and see us. GRENSHAW REALTY INVESTMENT CO., Suite 1015 Security Savings Bank Building, Fifth and Spring. Main 8778. 12

THE GERMAN DRUGLESS SANATORIUM, 1021 S. Fourth st., cor. St. Louis st. One of the largest and best equipped on the Pacific Coast; overlooking one of the most beautiful parks in the west; the Los Angeles Park. Take Boyle Heights green car.

WANTED—30 LADIES AND GENTLEMEN to help improve their social and financial conditions; will not interfere with your present business; splendid opportunities; references exchanged. Call or address ESPERANZA, 324 Glass block.

REDUCED RATES FOR THE SHIPMENT of household goods both east and west. JUDSON FREIGHT FORWARDING CO., 109-10 Stimson Bldg., 3rd and Spring. Phones Home C1230. Sunset Main 714.

DEAFNESS RELIEVED. By the use of the Manzoora or Acousticon instruments, exhibited for free trial at general agents. ELECTRIC OPTICAL CO., 128 S. Spring. Catalogue mailed free.

DISSOLUTION SALE, 10 PER CENT. OFF on all wallpaper, paints, varnishes, shades, building paper, etc. 20 per cent. to 50 per cent. off on all wallpaper. WILLIAMS BROS., 227 S. Spring. Home F1045; Main 1853.

PIONEER CARPET CLEANING WORKS. Home F1395; Main 117. 715 S. Olive. Cleaning, laying and refitting. Renovating and dyeing rugs a specialty. W. G. CLINE, Prop.

I HEREBY GIVE NOTICE THAT I INTEND to apply to the honorable Board of Trustees of the Insane Asylum of San Quentin, according to law. [Signed:] W. HARRIS.

GREAT EASTERN STEAM CARPET CLEANING WORKS, 1117 San Julian. Bdwy. 6475, Main 7. Benton, Prop. Rug cleaning specialty.

ADS. THAT PULL—THE BUSINESS GETters—the money getters—that's my kind. Write for my system. C. M. BROOKE, box 77.

HARRIS INSTITUTE OF DERMATOLOGY, complexion and skin specialist. Home treatment (special.) Complete line at 347 S. BDWY.

GEORGE BELL HAS PURCHASED THE cabs of Bell & Bell, and will run them for P. W. Turner. Bills against stand payable by Turner.

CALIFORNIA STEAM CARPET CLEANING WORKS, change carpets, refitting, pewing and sewing. 239 E. 4TH ST. Main 116. Home A6616.

FEATHER PILLOWS RENOVATED AT ACME FEATHER WORKS, 152 San Pedro. Phone Main 1166, Home 5041.

$10 BE GIVEN AWAY FREE: ABOUT 400 yards dirt, from corner of Whittier and 7th. Apply 3206 W. 7TH.

MANICURING, CHIROPODY, FACIAL MASsage, scalp treatments. MRS. M. HERBERT, 323½ W. First st.

ANDRY ALBYANICH, CONTRACTOR FOR collars and composts, 301-303 Ord st. Phone Broadway 1602.

CASH PAID FOR DIAMONDS AND GOLD. BIRNBAUM BROS., jewelers, 407 S. Spring.

CALIFORNIA GEM CO., GEM STONE CUTters, manufacturing jewelers, 549 S. Spring.

NOTICE—DERBY OR FELT HATS MADE like new; $1 up. Factory, 314 N. BDWY.

LACE CURTAINS LAUNDERED BY HAND, West 394. Home B6715. 1437 S. OLIVE.

IF YOUR ROOF LEAKS, SCOTT, THE Roofer, 1522 S. MAIN ST., will fix it.

PERSONAL—Business.

PERSONAL—

MME. ANNUVE has returned and will resume business at her old apartments, 456 W. 6th st. (The Rosemore.)

METAL HEALER, PSYCHIC PALMIST. READINGS, $1.00.

Free developing charm is given to each customer. This charm develops in you a certain call that you can use for yourself who is in life ready to come to you as your future wife or husband, lover or sweetheart. This charm opens the road and gives you the vibrations of life, and it is the basis of all clairvoyancy and intuitions and will. The seed is within you. All you have to do is to seek and consult MME. ANNUVE, her advice is miraculous.

PERSONAL—
THE WORLD'S GREATEST ASTRAL SEER AND PSYCHIC. MILBURN.

WHEN CONSIDERING A PSYCHIC ALWAYS CONSULT THE BEST.

Prof. Milburn is the acknowledged leader of them all.

Is personally located in Los Angeles.

He advises you with a power higher than human.

He can bring sunshine and success in your life, telling you how to overcome enemies and obstacles.

Work guaranteed.

439 WEST SIXTH STREET.

Hours, 9a to 8, daily and Sundays. 12

PERSONAL — PROF. ALTHOURE, CELEbrated palmist and astrologer, acknowledged by the most intellects as the most remarkable reader of hands in this country; also casts complete horoscope; advice on all questions of life. His readings, scientific, absolutely correct, must in no wise be classed with those of other readers. With each hand size an astrological reading. High class patronage. Beware of unreliable readers. 302½ S. SPRING. 13

PERSONAL—
J. FRANCIS BALDWIN,
208 SOUTH HILL ST. 2d. floor.
WORLD'S GREATEST PSYCHIC.
Consult this wonderful man on all affairs of life; honest fearless and capable, he will guide you in all affairs of life. 13

PERSONAL—SEND 10 NAMES OF GENtlemen friends who smoke, and we will send free a handsome framed souvenir; inclose stamp. A MORE & CO., 301 Fulton st., S. F., Cal.

PERSONAL—LADIES, USE DR. LA FRANco's Compound, safe, speedy regulator. 50c; druggists or mail; booklet and testimonial free. DR. LA FRANCO, Philadelphia, Pa.

PERSONAL—MRS. WESLEY, RELIABLE life reader and medium. Advice on all affairs of life. 311½ S. SPRING ST. Parlors 11 and 12.

PERSONAL—A. G. P. CALL ME UP, PHONE F856, unless I hear from you this forenoon will call on you today. E.

PERSONAL—MME. ORA, PALMIST, CARD reader; ladies, 25c; gents, 50c. 303½ S. Spring.

CHURCH NOTICES—Miscellaneous.

UNIVERSALIST SERVICES. CUMNOCK Hall (1359 Figueroa.) 11 a.m. The pastor, Dr. Nash, will preach on "Is He Not Also God or the Devil?" A special invitation to pessimists. Sunday-school, 9:45. 12

SOCIETY MEETINGS—

SPIRITUAL MEETING, PEOPLE'S SOciety, Sunday mornings, 9:30 o'clock. All are welcome. 9:30 conference and messages by the wonderful John Slater and Mrs. Sanford Johnson. Vocal selections by Henrietta Sanford. Admission free. 12

WANTED—Help, Male.

Note—Applicants for positions are advised not to enclose original recommendations in answer to ads. Send duplicates only.

WANTED—
TO HUMMEL BROS. & CO.,
A strictly first-class agency.
All kinds of help promptly furnished.
Your orders solicited.
118 EAST SECOND STREET.
Between Main and Los Angeles sts.
Largest and best equipped offices on Pacific Coast.

SUNSET MAIN 302.
HOME EXCHANGE 302.

File driver engineer, $3.50; saumge maker, $45; etc.; carpenters, construction, $4; carpenter helper, $2; miner, $3.75; meat cutter, $15 week; harness repairer, ranch, $40 etc.; plasterer, $6; carpenters, country $3.75; married man, ranch, $30 and furnished house; married man, orchard, $1.75 and house; man and wife, ranch and cook, $60 etc.; ranch stableman, $25 etc; married man, dairy, $60 and house; married man, ranch, $50 and house; ranch hands, $25 etc.; men for orchard, $18 etc.; milkers, $40-$45 etc.; laborers, near city, $2.25.

HOTEL DEPARTMENT.

Baker and pastry department, $20; second cake baker, $18 and bench hand, $15; second baker, $14 and room; cake baker, lunch, $25; boy to learn baker trade, $5 etc.; laundry man, $30 etc.; pantry man, Arizona, free fare, $30 etc.; camp waiter, $30 etc.; hotel house man, $25 etc.

WANTED—DESIRABLE POSITIONS SECURED FOR
Office men, Assistant bookkeepers,
Bookkeepers, Hotel clerks,
Cashiers, Grocery clerks,
Stenographers, Shipping clerks,
Railroad clerks, General office clerks,
Timekeepers, Electricians,
Collectors, Engineers,
Traveling salesmen, Watchmen,
Useful men for wholesale and warehouses,
General office and mercantile assistants.
AMERICAN BUSINESS BUREAU,
Gen Copp Bldg., 215 S. Broadway.

WANTED—A HIGH-CLASS INVESTMENT? Salesman. Have an extraordinary and most attractive investment, and it is as good as it looks. Not speculative, safe and sound, but a tremendous money-maker. Most people will want to buy and on our terms most people can buy. A fine opening for experienced man or for a Spanish-speaking man. Our assistance, and good backing, and the best proposition offered. If you KNOW you can make good apply at once to STERLING INVESTMENT COMPANY, 304-5 I. W. Hellman Bldg., Fourth and Main sts. 13

WANTED—CAPABLE AND EXPERIENCED men in all branches of mercantile, office and technical, particularly mining and engineering, work; for positions with companies covering several different States, British Columbia, and several Central and South American countries. Inform us definitely of your experience, age and qualifications and receive detailed information in regard to our system of placing men. THE BUSINESS MEN'S CLEARING HOUSE CO. (Established August, 1903. Incorporated February, 1907.) 214 and 216 CENTURY BLDG., DENVER, COLO.

WANTED—
JAPAN A. P. C. EMPLOYMENT AGENCY.
Oldest and largest agency in the city.
302 S. OLIVE ST.
Phone Main 1947; Home F1078.
We furnish all kinds of first-class help promptly, with responsibility, house-cleaning department.

WANTED—
RED CROSS EMPLOYMENT AGENCY,
134 E. Second st.
Main 8629. A7626.
One of the best and most reliable employment agencies in the city, doing business in an honorable way; conducted by honorable people; we have work of all kinds too numerous to mention. Call and see our billboards.

WANTED—EXPERIENCED HIGH GRADE men, with knowledge of salesmanship wanted for most successful proposition ever sold in California. Real estate experience unnecessary, but grit and perseverance must be. We contemplate extending our agency system to cover the entire country and those qualified right now will be the men who will profit by it. Every assistance given. Lectures and office help. See MR. LEHMAN, 600 South Spring street, Los Angeles, Cal. 13

WANTED—WE HIRE BRAIN WORKERS and all kinds of competent employes for the largest firms and corporations in Los Angeles and the Southwest. We make a specialty of bookkeepers and stenographers; our references are the heads of the largest concerns in this and adjoining States; if you are on, expect in any line it will pay you to see us. WESTERN STATES BRAIN BUREAU, 210-211 Citizens' National Bank Bldg., Third and Main sts. 12

WANTED—
LOOKING FOR WORK?
Why search the city or haunt the offices of the big daily papers, awaiting the edition containing the daily "help wanted ads" in order that YOU may be the FIRST APPLICANT for a position? We have what you want.
BARTEE & CASH,
323 Trust Bldg. 2nd and Spring.

WANTED—THE SERVICES OF A FIRSTclass real estate salesman on city property; only those familiar with valuations and a good past record need apply; preferably one who owns an automobile; in order to handle these requirements and furnishing proper references we can offer a very attractive proposition, being one of the largest realty organizations here; in your reply please state fully the points at issue. Address W. box 15, TIMES OFFICE. 13

WANTED—
MAEDEN EMPLOYMENT AGENCY,
304 E. Second st. 'Phones A6869, Main 393.
Carpenters, blacksmiths, ranch hands, orchard hands, millers, horse cutters, milk wagon drivers, various, woman, men for logging camp, sawyers, logging camp, 30 laborers for ditching, man and wife, ranch; married man, ranch; cooks, all kinds; waiters, dishwashers, many more jobs; come and see what they are. 12

WANTED—
GEO. SUMI'S
JAPANESE EMPLOYMENT AGENCY,
MOST RELIABLE IN THE CITY,
PHONES MAIN 116; HOME F978.
446 SOUTH WALL ST.
All kinds of first-class help promptly furnished, city or country. 12

WANTED—THIS CITY HAS MORE GOOD positions to offer just now than for some time past, you may not think so, for you do not know how to get a good position; that is our business and has been for a long time; if you are wanting something good see us at once; we may have something for you that is open. GUARANTEE EMPLOYMENT AGENCY, 308 I. W. Hellman Bldg., 411 South Main. 14

WANTED—JAPANESE
PACIFIC EMPLOYMENT BUREAU,
largest and most popular agency,
631 E. Fifth st., Los Angeles, Cal.
House cleaning department.
Window cleaning department.
'Phones—Home F978, Main 1114.
General labor contractors. Every department insures responsibility. 12

WANTED—EXPERIENCED SALESMAN IN various retail lines; office men with ability, whether head, assistant or department; first-class technical men, we can aid to good salaries with reliable firms in California, Arizona, Nevada. 10 years established. INDUSTRIAL AND COMMERCIAL BUREAU, 326 Bryson Blk.

WANTED—A NURSERYMAN WHO HAS had experience in fruit tree nurseries and understands budding and grafting. A good opening for A-1 man. Call or address 1000 Gough st., San Francisco. 13

WANTED—DOMESTIC SALESMAN, Visalia, Cal., $25; Fresno, $75; Sacramento, $75. INDUSTRIAL AND COMMERCIAL BUREAU, 326 Bryson Blk. 12

WANTED—EXPERIENCED MAN IN crockery and house furnishing goods. Inquire 837 PIERRE BROS., next to Hotel Angelus. 14

WANTED—A MAN IN EVERY HOUSE IN city or country; can make from $20 to $75 a week. Address R. M., box 45, TIMES OFFICE. 14

WANTED—FIRST-CLASS EGG CANDLER; must be hustler; give references, address and 'phone. Address X, box 35, TIMES OFFICE. 13

WANTED—ERRAND BOY, WITH WHEEL; must live with parents and come well recommended. CARL ENTENMANN JEWELRY CO., 217½ S. Spring st. 16

WANTED — A GOOD, ALL-AROUND PAINter; must be sober and industrious. PACIFIC ELECTRIC HEATING CO. 13

WANTED—GOOD ALL-ROUND MACHINIST for Arizona. Fare paid, no fee. State age and previous experience. Address X, box 141, TIMES OFFICE. 13

WANTED—MEN TO CLEAN BRICK FROM building; we are wrecking at 229 AMELIA ST. Apply 750 San Fernando st. BUILDERS SUPPLY CO.

WANTED — REGISTERED CALIFORNIA pharmacist; must be first-class. Bring references to ROOM 211, Citizens' National Bank Bldg.

WANTED—GOOD EXPERIENCED COMmercial man for out of town; must speak some Spanish; salary $90 per week and board; transportation. Apply 325 BYRNE BLK. 12

WANTED—AI BOOKKEEPER AND STENographer; must be first class in both branches. CALIFORNIA-STANDARD OPTICAL CO., 312 S. Broadway, Los Angeles, Cal.

WANTED—50 LABORERS FOR DITCHING, near city, long job, $2 day; Mexicans or Russians. Call early. HANSEN EMPLOYMENT AGENCY, 304 E. 2nd st. 12

WANTED—DRUG SALESMAN AND PRESCription clerk, Fresno, $20 per week and percentage. INDUSTRIAL AND COMMERCIAL BUREAU, 326 Bryson Blk. 13

WANTED—A WEEKLY MAN WANTED to work on old and new work and do painting; wages $25 per week. Apply by F. W. WALTER, box 922, Globe, Ariz. 14

WANTED—MAN TO CARE FOR HORSES and wash autos; state wages wanted and wife board and her husband and owner, M. C. KELLEY, San Dimas. 12

WANTED—A FEW GOOD CARPENTERS, good wages to right men, 50 miles from city. Call Saturday afternoon, Monday morning, ROOM 628 Ch. Nat. Bank Bldg. 12

WANTED—GOOD BAKER ON SMALL cakes and bread; also second baker and baker's helper; night work. O. K. BAKERY, 2112 Central. Southern. 12

WANTED—CAPABLE LOCAL MANAGER to represent manufacturing corporation; exclusive contract. W. F. A. CO., 1026 Gough st., San Francisco. 13

WANTED—4 NON-UNION BRICK LAYERS. 'Phone Main 1064, between 7 a.m. and 5 p.m. Ask for GIBSON. 12

WANTED — FIRST-CLASS CARPENTER. Call at 420 E. 49TH ST. Take San Pedro car, one block west. 12

WANTED — CITY SALESMAN; WILL BE given full charge of department if capable. 128-126 E. NINTH. 13

WANTED—STOCK BOY; PERMANENT work; chance for advancement. 219 N. LOS ANGELES ST. 13

WANTED—PANTS MAKER TO TAKE charge of shop. SCOTCH TAILORS, 230 S. Spring st.

WANTED—BOY TO SELL CANDY ON trains and in theater, S. W. BUELL, 130 N. Main st. 13

WANTED—EXPERIENCED SHOE SALESman for Saturday. Call this morning, 709 S. SPRING. 12

WANTED—WHEEL BOYS; $7 PER WEEK up; apply all week. 304½ S. BROADWAY, room 16.

WANTED—A FIRST-CLASS LADY'S TAILor. L. J. HESCH, ladies' tailor, 525 S. Broadway. 12

WANTED—CORNICE AND SHEET METAL workers. 420 BRYSON BLDG., Second and Spring.

WANTED — A MAN TO SCREEN DOORS and windows. CARPENTER & BILES, 3130 S. Main.

WANTED — EXPERIENCED WRAPPERS over 25; references required. JACOBY BROS.

WANTED—HELP OF ALL KINDS FURnished free. Address X box 145, TIMES OFFICE. 13

WANTED—MAN FOR BUTCHER DELIVery wagon; good; required. Apply 11TH AND ORANGE AVE., Long Beach.

WANTED — EXPERIENCED PICTURE frame joiner; only good man need apply. SANBORN, VAIL CO., 357 S. Broadway. 12

WANTED — EXPERIENCED DRIVERS; none others need apply. Apply at once, KEYSTONE DYE WORKS, 2125 Central ave. 12

WANTED—THREE HUSTLING SOLICITORS, $25 andup per week. Call forenoon, 409 COLLINS BLDG., 353 W. Third st. 14

WANTED — TEACHER OF FREE HAND and mechanical drawing. FISK TEACHERS' AGENCY, 238 Douglas Bldg. 13

WANTED — 4 MESSENGER BOYS WITH wheels at PACIFIC TELEPHONE AND TELEGRAPH CO., 227 S. Hill. 12

WANTED — MAN TO DRIVE FURNITURE delivery wagon. Apply VAN ZORET & RIEHMAN, cor. Sixth and Carolina. 12

WANTED—GOOD DELIVERY BOY, WITH wheel, to work in store. Come early. 206 W. THIRD, Hampton, florist.

WANTED — YOUNG MAN TO TIE BUNdles and learn business. DRIVERS' IND. LAUNDRY, 772 Clanton st. 12

WANTED—COLLECTOR FOR WHOLESALE house; give age and experience. Address Y, box 20, TIMES OFFICE. 13

WANTED—3 NON-UNION BRICK LAYERS. 'Phone Main 1064, between 7 a.m. and 5 p.m. Ask for GIBSON. 12

WANTED — FIRST-CLASS CARPENTER. Call at 420 E. 49TH ST. Take San Pedro car, one block west. 12

WANTED — CITY SALESMAN; WILL BE given full charge of department if capable. 128-126 E. NINTH. 13

WANTED—STOCK BOY; PERMANENT work; chance for advancement. 219 N. LOS ANGELES ST. 13

WANTED—PANTS MAKER TO TAKE charge of shop. SCOTCH TAILORS, 230 S. Spring st.

WANTED—BOY TO SELL CANDY ON trains and in theater, S. W. BUELL, 130 N. Main st. 13

WANTED—EXPERIENCED SHOE SALESman for Saturday. Call this morning, 709 S. SPRING. 12

WANTED—WHEEL BOYS; $7 PER WEEK up; apply all week. 304½ S. BROADWAY, room 16.

WANTED—A FIRST-CLASS LADY'S TAILor. L. J. HESCH, ladies' tailor, 525 S. Broadway. 12

WANTED—CORNICE AND SHEET METAL workers. 420 BRYSON BLDG., Second and Spring.

WANTED — A MAN TO SCREEN DOORS and windows. CARPENTER & BILES, 3130 S. Main.

WANTED — EXPERIENCED WRAPPERS over 25; references required. JACOBY BROS.

WANTED—HELP OF ALL KINDS FURnished free. Address X box 145, TIMES OFFICE. 13

WANTED—MAN FOR BUTCHER DELIVery wagon; good; required. Apply 11TH AND ORANGE AVE., Long Beach.

WANTED — EXPERIENCED PICTURE frame joiner; only good man need apply. SANBORN, VAIL CO., 357 S. Broadway. 12

WANTED — EXPERIENCED DRIVERS; none others need apply. Apply at once, KEYSTONE DYE WORKS, 2125 Central ave. 12

WANTED—THREE HUSTLING SOLICITORS, $25 andup per week. Call forenoon, 409 COLLINS BLDG., 353 W. Third st. 14

WANTED — TEACHER OF FREE HAND and mechanical drawing. FISK TEACHERS' AGENCY, 238 Douglas Bldg. 13

WANTED — 4 MESSENGER BOYS WITH wheels at PACIFIC TELEPHONE AND TELEGRAPH CO., 227 S. Hill. 12

WANTED — MAN TO DRIVE FURNITURE delivery wagon. Apply VAN ZORET & RIEHMAN, cor. Sixth and Carolina. 12

WANTED—GOOD DELIVERY BOY, WITH wheel, to work in store. Come early. 206 W. THIRD, Hampton, florist.

WANTED — YOUNG MAN TO TIE BUNdles and learn business. DRIVERS' IND. LAUNDRY, 772 Clanton st. 12

WANTED—COLLECTOR FOR WHOLESALE house; give age and experience. Address Y, box 20, TIMES OFFICE. 13

WANTED—3 NON-UNION BRICK LAYERS. 'Phone Main 1064, between 7 a.m. and 5 p.m. Ask for GIBSON. 12

WANTED — FIRST-CLASS CARPENTER. Call at 420 E. 49TH ST. Take San Pedro car, one block west. 12

WANTED — CITY SALESMAN; WILL BE given full charge of department if capable. 128-126 E. NINTH. 13

WANTED—STOCK BOY; PERMANENT work; chance for advancement. 219 N. LOS ANGELES ST. 13

WANTED—PANTS MAKER TO TAKE charge of shop. SCOTCH TAILORS, 230 S. Spring st.

WANTED—BOY TO SELL CANDY ON trains and in theater, S. W. BUELL, 130 N. Main st. 13

WANTED—EXPERIENCED SHOE SALESman for Saturday. Call this morning, 709 S. SPRING. 12

WANTED—WHEEL BOYS; $7 PER WEEK up; apply all week. 304½ S. BROADWAY, room 16.

WANTED—A FIRST-CLASS LADY'S TAILor. L. J. HESCH, ladies' tailor, 525 S. Broadway. 12

WANTED—CORNICE AND SHEET METAL workers. 420 BRYSON BLDG., Second and Spring.

WANTED — A MAN TO SCREEN DOORS and windows. CARPENTER & BILES, 3130 S. Main.

WANTED — EXPERIENCED WRAPPERS over 25; references required. JACOBY BROS.

WANTED—HELP OF ALL KINDS FURnished free. Address X box 145, TIMES OFFICE. 13

WANTED—Help, Male.

WANTED — SALESMAN FOR OUR CURTAIN AND ORIENTAL RUG DEPARTMENT; ONLY THOROUGHLY EXPERIENCED SALESMEN, WITH EXTENSIVE KNOWLEDGE OF THE BUSINESS, NEED APPLY AFTER 9 A.M. TO MANAGER, VILLE DE PARIS, 317 S. BROADWAY. 12

WANTED—MEN. DON'T ACCEPT ANY kind of work until you hear from us; make $10 per day selling the quickest seller on earth; 116,000 sold in Minneapolis; new article; new plan; comes in; sells for 25c. Send 4c for 2 samples. DOMESTIC MFG. CO., desk 7, Minneapolis, Minn.

WANTED — EXPERIENCED CLOTHING salesman, head tailor, bushelman, lady canvasser and bundle wrappers for our new store; first-class help that can come well recommended. Apply Sunday, 9 a.m. to 12 m. THE HUB, 124 to 130 N. Spring st. 13

WANTED—A RAILROAD TRAINMAN WHO has a wide acquaintance, to sell a new safety device that no railroad man can afford to be without. Sales can be made during spare time. Liberal commission. Address Y, box 77, TIMES OFFICE. 14

WANTED—50 BOYS UNDER 16 FOR BAND; 5 alids trombone, 4 altos, 2 baritones, 2 tubas, 5 clarinets; 100 young men and women for chorus; good clarinet, trombone, viola and bass for orchestra. Phone A628. 212 NEW HIGH ST.

WANTED — FIRST-CLASS COUNTRY land salesman on one of the best farm land propositions in the State; chance for energetic worker to make money; references required. Address X, box 141, TIMES OFFICE. 14

WANTED—BOY TO WORK ABOUT HOUSE and garden, small place, on Long Beach car line, for good home; chance to go to school; if right boy, will teach shorthand and typewriting. Address Y, box 2, TIMES OFFICE. 13

WANTED—
THE JAPANESE GOLDEN GATE EMPLOYMENT AGENCY and general contractors. Tel. Main 8156; Home A1238.
324 N. SAN PEDRO ST.
WANTED — EDUCATED GENTLEMAN TO travel in Southern California and write short articles for publication. Transportation and $1500 per year. References required. Address R.R., box 16, TIMES OFFICE. 13

WANTED—EXPERIENCED COUPLE, LIVery stable, city, $5 a week and room; window cleaner, $20; room and board; light porter, $20 and room and board. 219 SOUTH SPRING ST., room 17.

WANTED—TWO EXPERT COAT MAKERS at once for first-class custom tailoring, in San Diego; steady work the whole year. Apply to J. SUNDSTROM, Sunday, 12th, at Angelus Hotel. 12

WANTED—AN INDUSTRIOUS, HONEST, bright boy who lives at home to answer phones and make himself useful in office; wages $7 per week. Address Y, box 25, TIMES OFFICE. 13

WANTED—FIRST-CLASS CARPENTERS; must be good mechanics; will pay $5.50; bring tools to 717 W. 42ND ST. Take Grandview, Vermont Square) car. See MR. BROWN. 12

WANTED—CARPENTER TO BUILD TWO cottages, labor only; will accept labor contract as first payment on one, balance like rent. 427 SENECA. B9241. Call forenoon.

WANTED—GENERAL DRY GOODS SALESman, Stockton, $85; Sacramento, $100; Modesto, $85; Fresno, $100. INDUSTRIAL AND COMMERCIAL BUREAU, 326 Bryson Blk. 13

WANTED—BLACKSMITH WHO IS A GOOD horseshoer; young man who is willing to be self generally useful. Bring references to ROOM 211, Citizens' National Bank Bldg. 12

WANTED—GOOD EXPERIENCED COMmercial man for out of town; must speak some Spanish; salary $90 per week and board; transportation. Apply 325 BYRNE BLK. 12

WANTED—AI BOOKKEEPER AND STENographer; must be first class in both branches. CALIFORNIA-STANDARD OPTICAL CO., 312 S. Broadway, Los Angeles, Cal.

WANTED—50 LABORERS FOR DITCHING, near city, long job, $2 day; Mexicans or Russians. Call early. HANSEN EMPLOYMENT AGENCY, 304 E. 2nd st. 12

WANTED—DRUG SALESMAN AND PRESCription clerk, Fresno, $20 per week and percentage. INDUSTRIAL AND COMMERCIAL BUREAU, 326 Bryson Blk. 13

WANTED—A WEEKLY MAN WANTED to work on old and new work and do painting; wages $25 per week. Apply by F. W. WALTER, box 922, Globe, Ariz. 14

WANTED—MAN TO CARE FOR HORSES and wash autos; state wages wanted and wife board her husband and owner, M. C. KELLEY, San Dimas. 12

WANTED—A FEW GOOD CARPENTERS, good wages to right men, 50 miles from city. Call Saturday afternoon, Monday morning, ROOM 628 Ch. Nat. Bank Bldg. 12

WANTED—GOOD BAKER ON SMALL cakes and bread; also second baker and baker's helper; night work. O. K. BAKERY, 2112 Central. Southern. 12

WANTED—CAPABLE LOCAL MANAGER to represent manufacturing corporation; exclusive contract. W. F. A. CO., 1026 Gough st., San Francisco. 13

WANTED — DOMESTIC SALESMAN, Visalia, Cal., $25; Fresno, $75; Sacramento, $75. INDUSTRIAL AND COMMERCIAL BUREAU, 326 Bryson Blk. 13

WANTED—EXPERIENCED MAN IN crockery and house furnishing goods. Inquire 837 PIERRE BROS., next to Hotel Angelus. 14

WANTED—A MAN IN EVERY HOUSE IN city or country; can make from $20 to $75 a week. Address R. M., box 45, TIMES OFFICE. 14

WANTED—FIRST-CLASS EGG CANDLER; must be hustler; give references, address and 'phone. Address X, box 35, TIMES OFFICE. 13

WANTED—ERRAND BOY, WITH WHEEL; must live with parents and come well recommended. CARL ENTENMANN JEWELRY CO., 217½ S. Spring st. 16

WANTED — A GOOD, ALL-AROUND PAINter; must be sober and industrious. PACIFIC ELECTRIC HEATING CO. 13

WANTED—GOOD ALL-ROUND MACHINIST for Arizona. Fare paid, no fee. State age and previous experience. Address X, box 141, TIMES OFFICE. 13

WANTED—MEN TO CLEAN BRICK FROM building; we are wrecking at 229 AMELIA ST. Apply 750 San Fernando st. BUILDERS SUPPLY CO.

WANTED — REGISTERED CALIFORNIA pharmacist; must be first-class. Bring references to ROOM 211, Citizens' National Bank Bldg.

Liners.

WANTED—
Agents and Canvassers.

WANTED — EXPERIENCED SALESMEN to sell talking machine proposition for men who can furnish a horse and buggy; steady employment; must be willing to work on commission; no commission. PHONOGRAPH CO., 12

WANTED—WATCH REPAIRER; must be first-class; will pay liberal salary or commission. Call between 1 and 2 p. m. this day, 12 to 14 Broadway Arcade.

WANTED — FOUR SALESMEN; experienced; for city trade; commission basis. Call between 1 and 2 p. m. this day, 12 to 14 Broadway Arcade.

WANTED—AGENTS TO SELL; selling articles; good proposition. 154 LISSNER BLDG.

WANTED—EXPERIENCED bond solicitors to work on salary or commission basis. Call at ROOM 21 Bible Bldg.

WANTED—A FEW hustling salesmen. 1 to 5 p. m. 12

WANTED—EXPERIENCED new studio. 427 S. MAIN.

WANTED—
Partners.

WANTED—CAPITALIST wishes to complete organization of great possibilities; almost no risk; experiment; liberal proposition to party. Address X, box 8.

WANTED — FIRST-CLASS salesman who can furnish horse and buggy wants a reliable party with capital, to manufacture and sell; good side line; exclusive territory. Address X, box 12.

WANTED — PARTNER in fruit growing; be married and thoroughly understand; no children. 1000 ROOMING HOUSE UNDER new management in Los Angeles; must be sacrificed. Address X, box 6.

WANTED—PARTNER IN DIAMONDS, JEWELRY, OLD GOLD; business established 10 years; full particulars given. H. M. Broadway.

WANTED—PARTNER in business established 1 year; will bear strictest investigation. 302 S. Broadway.

WANTED—TWO MEN TO BUY STOCK FOR CASH. Collins Bldg.

WANTED—YOUNG MAN, of real estate and insurance; many required. Address Times Office.

WANTED—PARTNER in fruit ranch; $1000 cash required. Address X, box 10, Times Office.

WANTED—
To Rent.

WANTED—I WANT TO RENT a nice or two-room house, Westlake, West Adams or Hoover district; must be modern and on lower floor, for a permanent tenant. Address P. box 10.

WANTED—THREE OR FOUR rooms, or part of house, in Los Angeles; near car; state price. Address Y, box 6, TIMES OFFICE.

WANTED—OFFICE SPACE, 10x12 or 12x12, in 4-ROOM COTTAGE, CLOSE IN; must be a bargain; give location. Address POSTOFFICE BOX 1, Los Angeles.

WANTED TO RENT AT once, 4-ROOM UNFURNISHED HOUSE; must be cheap for cash; state location, etc. at 621 W. Third st., Room 12, Bryson Block.

WANTED—
Rooms and Board.

WANTED—TWO OR THREE unfurnished rooms for housekeeping, preferred, in private family. Address Y, box 10, Times Office.

WANTED—4 SMALL OR medium unfurnished rooms; must be close in and reasonable. C. McFARLAND, 614 W. 6th.

WANTED—FURNISHED room and board; 5 or 6 rooms; would consider partial board. Address Y, box 12, Times Office.

WANTED—
To Purchase Real Estate.

WANTED—ORANGE GROVE, a nice residence in vicinity of 3th, with about 2½ acres; from less than 2½ to five; midway between Los Angeles and Pasadena; must be cheap for cash; street, without improvements; will pay price stated; I want a home and will pay full value; will pay difference in price for exchange income property; no corresponding income wanted; must be in ORANGE. H. M. Broadway.

WANTED—A COTTAGE IN WEST PART OF THE CITY; NOT MORE THAN $2000; WILL GIVE $1000 MORTGAGE AND PAY BALANCE CASH; MUST BE A BARGAIN. Call Tuesday, 10 to 12 a. m., 1 to 3 p. m., 1015 Wright & Callender Bldg.

WANTED—TO BUY, BUILD AND SELL ALL BRIGHT, NEW HOUSES; WILL BUY AT 7 PER CENT OF COST; PAY THE BALANCE IN SMALL INSTALLMENTS OF $5. THE TEN EICK CO., Dept. H. W. E. Broadway.

WANTED—FURNISHED SUNNY HOUSE of 5 or 6 rooms; must be in first-class neighborhood; will pay $30 to $35 per month; state full particulars. Address Y, box 6, TIMES OFFICE.

WANTED—TO BUY, FOR CASH, 5 OR 6-ROOM MODERN HOUSE; must be cheap for cash; state location, price and terms. Address Y, box 11, Times Office.

WANTED—TO BUY BY OWNER, 5 OR 6-ROOM MODERN HOUSE; must be cheap for cash; state location, price and terms. Address Y, box 11, Times Office.

WANTED—TO BUY, FOR CASH, 5 OR 6-ROOM MODERN HOUSE; must be cheap for cash; state location, price and terms. Address Y, box 11, Times Office.

WANTED—
Miscellaneous.

WANTED—BY PRACTICAL man, position as manager of ranch; understands fruit growing, poultry, dairying, etc.; can furnish best of references; single; no objection to country. Address Y, box 12, Times Office.

WANTED—PEOPLE TO TEST ALL-weather paint. Phone Paint, 2306 gal. between Washington and Jefferson; 8 gallons given to each person testing their order; after 8 gallons, 2 cents per gallon. Address X, box 8, TIMES OFFICE.

WANTED—TO RENT BY THE MONTH, one and two light wagons; owner to do considerable party; state terms. Address X, box 8, TIMES OFFICE.

WANTED—IMMEDIATELY, REFINED lady partner, preferred, $3 share; very profitable; must be close in. 130 E. 22ND, near Main.

WANTED—TWO OR THREE ladies to canvass; good side line; salary or commission. Address Y, box 7, TIMES OFFICE.

WANTED—TYPEWRITING AT HOME; neat, perfect satisfaction guaranteed; prices reasonable. Address X, box 11, TIMES OFFICE.

WANTED—A SMALL OUTFIT; must be close in and reasonable. C. McFARLAND, 614 W. 6th. Phone E1592.

WANTED—PUMPING OUTFIT; 5 or 6 inches; would consider 4 inches. Address Y, box 12, Times Office.

WANTED—
To Purchase Jewelry.

WANTED—FOR DIAMONDS and watches, TELL WHAT YOU HAVE. LEMOSA BEACH, Box 56.

WANTED—TO BUY OR TO BOARD; 15 or 20 cows; must be cheap for cash; less than 1½ miles from Los Angeles P. O.; Longpre's preferred; state price, without improvements; will pay price stated; I want a home and will pay full value; will pay difference in price for exchange income property; no corresponding income wanted; must be in ORANGE. H. M. Broadway.

WANTED—A COTTAGE IN WEST PART OF THE CITY; NOT MORE THAN $2000; WILL GIVE $1000 MORTGAGE AND PAY BALANCE CASH; MUST BE A BARGAIN. Call Tuesday, 10 to 12 a. m., 1 to 3 p. m., 1015 Wright & Callender Bldg.

WANTED—TO BUY, BUILD AND SELL ALL BRIGHT, NEW HOUSES; WILL BUY AT 7 PER CENT OF COST; PAY THE BALANCE IN SMALL INSTALLMENTS OF $5. THE TEN EICK CO., Dept. H. W. E. Broadway.

WANTED—FURNISHED SUNNY house of 5 or 6 rooms; must be in first-class neighborhood; will pay $30 to $35 per month; state full particulars. Address Y, box 6, TIMES OFFICE.

WANTED—TO BUY, FOR CASH, 5 OR 6-ROOM MODERN HOUSE; must be cheap for cash; state location, price and terms. Address Y, box 11, Times Office.

WANTED—TO BUY BY OWNER, 5 OR 6-ROOM MODERN HOUSE; must be cheap for cash; state location, price and terms. Address Y, box 11, Times Office.

WANTED—TO BUY, FOR CASH, 5 OR 6-ROOM MODERN HOUSE; must be cheap for cash; state location, price and terms. Address Y, box 11, Times Office.

WANTED—
Miscellaneous.

WANTED—CAPITALIST wishes to complete organization of great possibilities; almost no risk; experiment; liberal proposition to party. Address X, box 8.

WANTED — FIRST-CLASS salesman who can furnish horse and buggy wants a reliable party with capital, to manufacture and sell; good side line; exclusive territory. Address X, box 12.

WANTED — PARTNER in fruit growing; be married and thoroughly understand; no children. 1000 ROOMING HOUSE UNDER new management in Los Angeles; must be sacrificed. Address X, box 6.

WANTED—PARTNER IN DIAMONDS, JEWELRY, OLD GOLD; business established 10 years; full particulars given. H. M. Broadway.

WANTED—PARTNER in business established 1 year; will bear strictest investigation. 302 S. Broadway.

WANTED—TO BUY, FOR CASH. Collins Bldg.

WANTED—YOUNG MAN, of real estate and insurance; many required. Address Times Office.

WANTED—PARTNER in fruit ranch; $1000 cash required. Address X, box 10, Times Office.

TO LET—
Furnished Rooms.

TO LET — ELEGANTLY FURNISHED rooms, HOTEL OHIO; every modern convenience; phone in each room; low summer rates; call and see before looking elsewhere. $2.50 a week up; tourists 50c a day and up. 217 N. BROADWAY, opp. Courthouse. 2d entrance.

TO LET—BRENNAN HOTEL, 324 S. MAIN, half block from P. E. 2ndg. Both phones. New, clean, elegantly furnished rooms, with or without bath; running hot and cold water; elevator and bell service at all hours; first-class transient solicited. Rates reasonable.

TO LET—
THE MAYNARD, 315½ W. PICO ST.
Housekeeping rooms with buffet kitchens; one alcove room, single rooms for gentlemen; attractive, homelike, walking distance. 13

TO LET—FOR $10 YOU CAN RENT HOUSEkeeping apartments, furnished complete; new, nice, gas range, bath, phone, at 1015 Crocker st.; $11, at 911 Diamond st.; $13, with private bath, 312 W. Fourth st. 31

TO LET—
HOTEL MILTON,
139½ S. Broadway.
Steam heat, electric light, bath, etc. Rates by the day, week or month. 12

TO LET—SUITE OF 3 LARGE OUTSIDE furnished rooms for housekeeping, plenty of fresh air and sunshine, bath, close in, private residence. 129 S. FLOWER ST. Phone main 3536. 13

TO LET—3 ROOMS AND BATH IN NEWLY furnished apartments in fashionable West-moreland district, for two months only, at $25 per month; parties going away. Address S, box 138, TIMES OFFICE.

TO LET—THE KENSINGTON, NICELY furnished connecting rooms, suitable for offices; centrally located; business section; only one block from Broadway. 247 S. HILL.

TO LET—NICE LARGE CONNECTING rooms, centrally located in business district, suitable for office, studios, massage parlor, chiropodist. 247 S. HILL.

TO LET—ROOMS BY DAY OR WEEK; outside rooms; running water; $2.50 week up. HOTEL EUGENE, 239½ S. 1st st.

TO LET—FURNISHED FRONT ROOM, gentleman or lady employed; nice location. 337 PASADENA AVE. 13

TO LET—2 NICE UNFURNISHED ROOMS for housekeeping, gas and electric lights. 1119 S. HILL ST.

TO LET — 2 NICE SUNNY FURNISHED front rooms, private family; $2 and $3. 1116 S. HILL ST. 12

TO LET — TWO NEWLY FURNISHED rooms in a private family. 543 S. HOPE ST.

TO LET—TWO NEWLY FURNISHED rooms, near Postoffice. 615 S. GRAND AVE. 12

TO LET—1 VERY FINE FURNISHED room, 3632 NORMANDIE AVE. 14

TO LET—ELEGANT FRONT AND OTHER rooms, 347 HOPE ST. F1544. 12

TO LET—HOUSEKEEPING AND SLEEPing rooms, 1052 S. HILL. 13

TO LET—
Unfurnished.

TO LET—TWO SMALL SUNNY UNFURnished back rooms, close to postoffice. Inquire at 726 S. OLIVE. Phone F1561.

TO LET—3 VERY DESIRABLE SUNNY UNfurnished housekeeping rooms, bath, etc., at 950 FRANCISCO ST., cor. 16th. 13

TO LET—3 SUNNY CONNECTING UNFURnished rooms, in an upper flat, Ingraham st. Phone MAIN 4494. 13

TO LET—
Furnished or Unfurnished.

TO LET—EAST FRONT ROOM, FURnished or unfurnished. 111 N. BEAUDRY. 13

TO LET—
Flats.

TO LET — UPPER COTTAGE FLAT; 6 rooms, gas and electricity; hot and cold water; polished floors; close in; all sunny rooms, at 329 W. PICO. Key at dry goods store corner Trenton and Pico. Auto barn also for rent. A. RAYMER, owner, 432 Ct. Nat. Bank Bldg. Phone 5461 or E2397. 14

TO LET — CLOSE IN TO COURTHOUSE, modern 5-room flats, water paid, gas ranges, furnished. 715 Pavilion Place, rent $22; 319 Pavilion Place, rent $18. HUBBELL, 503 Bullard Bldg. Phone A2734.

TO LET—3-ROOM HOOVER STREET, 4-ROOM Hoover Apartment, furnished or unfurnished. Instantaneous heater, verandas, very attractive. 14

TO LET—A 5-ROOM FLAT, ALMOST NEW, gas range, cold-air shaft, tinted walls, hot and cold water; nice lawn and back yard. 207 W. 36TH. 14

TO LET — NEW 4-ROOM UPPER FLAT, bath and all modern improvements, $15.50. 1015½ So. OVERTON ST. Phone Glendale Sunset 344. 14

TO LET — FIVE-ROOM MODERN FLAT, bath, toilet, hot and cold water; rent $12.50 per month. J. T. HOPKINS, 55th and Central ave. 12

TO LET—WESTLAKE DISTRICT, FOUR 4-room flats, new and modern; oak floor and cement porch and steps. Owner at 2217 W. 6TH ST.

TO LET — NEW 3-ROOM APARTMENT, wall beds, gas ranges, hardwood floors, linoleums, kitchen, bath. 1244 HOOVER. Sunset 674 Hollywood.

TO LET—FURNISHED OR NOT; CHEAP for cash or terms. 1 5-room flat, $15; 1 6-room flat, $17.50; also single rooms, cheap. ARTMAN, Main 2565, A6185, 402 Stimson Bldg. 13

TO LET—ELEGANT NEW COTTAGE FLAT, 5 rooms and reception hall, tiled bathroom, stretch-to-date. Inquire 1462 S. BURLINGTON AVE.

TO LET—6-ROOM LOWER MODERN SUNny cottage-flat; lawn, chicken yard, fruit trees, shade. 1238 MAPLE AVE. 13

TO LET—6-ROOM MODERN FLAT FOR rent on W. Washington st. at 9th. Inquire at 466 S. BROADWAY. Phone F5115.

TO LET—WESTLAKE PARK FRONTAGE, 2 rooms, Superior flat, corner Sixth and Alvarado, owner on premises.

TO LET—ELEGANT 5-ROOM FLATS, $27.50, $25; WALL BEDS, rugs, tables, private bath, gas stove, east front. 461½ LUCAS AVE.

TO LET—5-ROOM LOWER FLAT WITH all the latest improvements, at 466 LAKE ST. Owner rooms building. Adams only. 21

TO LET—$9 MONTHLY, 5-ROOM FLAT, unfurnished, at 219 North Figueroa st. 7. WIESENDANGER, 207 S. Broadway.

TO LET—MODERN 4-ROOM FLATS, CLOSE in, walking distance, $15 month. RIGBY & Temple st.

TO LET — $16; 4-ROOM MODERN FLAT; bath, heater, stove; walking distance, northwest. CALL A1331.

TO LET—SANTEE ST., 5-ROOM MODERN flat, $23, water paid. Inquire 1612 SANTEE.

TO LET—MODERN LOWER FLAT, THREE large rooms, no children. 928 E. 12TH. 12

TO LET—UPPER FLAT, 5 UNFURNISHED rooms, complete. 2642 W. 9TH ST. 14

TO LET — A SUNNY, MODERN 3-ROOM flat, with bath. Apply 1235 W. 11TH. 14

TO LET—A SIX-ROOM FLAT. 231 N. UNION AVE. 14

TO LET—
Furnished Flats.

TO LET — AN ADMIRABLY ARRANGED and well furnished six-room modern flat with large bay windows, an abundance of sunshine, lighted by either gas or electricity, hot and cold water, elegant bathroom and lavatory; sanitation, excellent; telephone, piano; splendid surroundings, superb location; from hygienic, comfortable, superb and accessible points of view, these quarters are very desirable for 3 or 4 persons. 1204 W. 7TH ST.

TO LET—
Furnished Flats.

An elegantly furnished six-room flat, modern in every respect, in the most exclusive and desirable location in the city, adjacent to four car lines; large bay windows; plenty of sunshine; lighted by gas and electricity; extra large bathroom; instantaneous heater; piano. Adults. Apply 1248 SOUTH FIGUEROA ST., flat 10.

TO LET—FULLY AND HANDSOMELY FURnished, 2 5-room flats, bath, gas and electricity; walls and ceilings tinted and frescoed. Apply 625½ S. BURLINGTON AVE., 1 to 7, daily.

TO LET—FURNISHED UPPER COTTAGEflat, 6 rooms, Westlake district; every convenience; furnace heat; free fuel; adults; 1 months or more; near 3 car lines. 1261 OCEAN VIEW. E2486.

TO LET—BEAUTIFULLY FURNISHED flat, 5 rooms; sun in every room; bath, Reliable heater, phone, piano, adults; very reasonable. Call 833 S. MAIN. 13

TO LET—FURNISHED OR NOT; CHEAP for 5-room flats, Brooklyn-ave. way; $15 to $22.50; also single rooms, cheap. ARTMAN, Main 2565, A6185, 402 Stimson Bldg. 13

TO LET—ELEGANTLY FURNISHED COTtage flat, very complete; strictly modern; near car line; reasonable. Apply 1407 S. FLOWER. 13

TO LET—4-ROOM MODERN FLAT, FULLY furnished; sun in every window, $25; no children. 544 S. HOPE. 13

TO LET—4-ROOM MODERN FLAT, FULLY furnished; sun in every window; $25; no children. 544 S. HOPE. 13

TO LET—FURNISHED, CHARMING 3 OR 5-room flat, housekeeping, new, modern, sunny. 240 E. 23RD ST., near Maple. 14

TO LET—4-ROOM FURNISHED FLAT, 1 block from Westlake Park, $25. 2323 W. EIGHTH. 13

TO LET—
Apartments—Furnished.

TO LET—CALIFORNIA, 611 TEMPLE, NEW sunny 3-room suites, $14 month. HOME A5077. 13

TO LET—
Apartments—Furnished.

TO LET — MODERN HOUSEKEEPING apartments, furnished complete; new; the nicest, cheapest to be found anywhere, also at the lowest rent; phone, bath, gas range, hot water; pleasant yard and flowers; these apartments are specially ventilated, sunny, very homelike and neat; go and see them; you will like them; no car fares; walking distance. Up.
315-312 W. Fourth st.
1125-234 S. Figueroa st.
312-1028 West First st.
718-1127 W. First st.
718-1127½ West First st.
315-1141 W. First st.
316-1128 Mignonette st.
314-1240 North Beaudry ave.
312-1039 Cotton st.
312-30-234 N. Fremont ave.
314-312 North Fremont ave.
314-316 North Fremont ave.
316-322 North Fremont ave.
311-911 Diamond st.
310-826 Crocker st.
314-1015 Crocker st.
314-3041 East Ninth st.
314-3041 East Ninth st.
314-312 Coree ave.
310-2040½ Diamond st.; 5-room flats, unf.
310-2309½ E. 8th, 2-room flats, unfurnished.
T. WIESENDANGER, 207 S. Broadway. Main 2084.

TO LET—APARTMENTS, FURNISHED, Located inside of St. James Park.
Los Angeles's most exclusive and most modern apartments are now completed, furnished and in operation, being inside of St. James Park, one of Los Angeles's most exclusive residence centers. All outside rooms, in suites of from two to six, with baths. Steam heat, burnished brass and tiled grates, stylish in all appointments; servants' quarters. Open for inspection.
THE MAYFAIR APARTMENTS,
Cor. 8th and St. James Park.

TO LET — THE CROWN HILL APARTMENTS, 1345 Arnold st. You are looking for us, because we have just what you have long searched for, an ideal home, with attractive surroundings; every known modern convenience in rooms, single or en suite, at living prices; sunshine, air, sea and mountain view, in a desirable residence section, within walking distance of Belt line cars pass the door; business men and women; this is just what you want. We strive to please. PHONE E2281. 14

TO LET—
THE BYHAM APARTMENTS,
No. 1827 Byram st.
New, elegantly furnished, plenty hot water, large kitchens, bath rooms, gas ranges, parlor, private baths, steam heat, phone service, electric lights, front porches, residence location; low rates; walking distance to town; you will find this a very comfortable house. Take 11th st. car west. Home E2479. 13

TO LET—
CORONADO APARTMENTS,
675 Coronado street.
Three blocks west of Westlake Park.
All large, sunny, outside rooms.
Private halls and private baths.
Completely furnished for housekeeping.
Rents reasonable.
Look at them before locating elsewhere.
See JANITOR, 675 Coronado st. 13

TO LET—THE PARDUE APARTMENTS.
Absolutely the most exclusive and modern apartments in the city. Elegantly and elegantly furnished, each apartment having private entrance, from spacious reception hall; private baths and sun porch; every room an outside room; the car lands you at the door. 2326 W. PICO. H6036. 14

TO LET—THE BEAUTIFUL DORIA, CORNER PICO AND UNION AVE.
Mission furniture, wide halls, extra large rooms, with large kitchens and bath; will make special winter prices NOW. Worth your while to inspect these bright, sunny furnished apartments before locating. 1094 PICO. A6264. 12

TO LET—FOR $9 YOU CAN RENT NICE apartment, 3 rooms, gas range, bath, phone, walking distance; or $12, completely furnished, at 1039 Colton st., or for $10, completely furnished at 1015 Crocker st. Worth $15, completely furnished and two beds, at 218 N. Fremont ave., and for $12, at 1025 W. First st.

TO LET—THE MINNEWASKA, COR. 2ND and Grand ave. Housekeeping apartments, completely furnished; rooms single or en suite, with or without board; five minutes walk from postoffice; best of bath, where bath spells best location in the city. Prices reasonable. TEL. A6761; Main 2614.

TO LET—THE TOURAINE APARTMENTS, Edgar Hawen, prop., 467 S. Hope st., now under new management; 60 modern, finely furnished 7 and 3-room apartments, 26 private baths, Marshall-Steams wall beds, gas for cooking, Hoosier heaters, finish and upkeep first-class; hotel lobby; all outside rooms.

TO LET—IT WILL BE COLD SOON, FOR the winter you want sunny rooms and steam heat. Nothing in the city better than at the CLEMENT, 1170 S. Hope; 2 car lines; phone, sunny apartments, from $15 up. Key at 652 KIP STREET, one block west of Figueroa. Just north of Seventh st. 12

TO LET — THE ALTONA APARTMENTS, COR. 8TH AND FIGUEROA. 2, 3 AND 4 ROOMS; BATH AND BUFFET KITCHENETTES; ALSO SINGLE ROOMS AND SUITES WITH PRIVATE BATH. BROADWAY 5187.

TO LET—HOTEL ASTORIA, 239 S. OLIVE. Elegant, well located and furnished apartment house in Los Angeles, one, two and 3-room apartments with buffet kitchens, also rooms with and without private baths.

TO LET—HOPE APTS, 2922 S. HOPE, COR. 30th st. Elegant new suites, buffet kitchens, private baths; new, strictly modern; all outside rooms; rents $28 up; 1 block Grand ave. cars; 15 minutes business center.

TO LET—NORTHWEST APARTMENTS, 329 North Beaudry ave., elegant 2 and 3-room suites, $18 to $25 per month. New beds and new furniture; all outside large rooms; location ideal. Phone HOME A5452.

TO LET—$18; COMPLETELY FURNISHED apartments, new, modern, 3 sitting, 2 rooms, kitchen, private bath, phone, gas range, children welcome, 1128 MIGNONETTE ST. W. Second st. car to Beaudry.

TO LET—THE UPP, 1149 S. FIRST ST., walking distance; new buildings, new furniture; 2 and 4-room apartments, $13 to $20 month; bath, hot water; both phones free; large society hall; roof observation.

TO LET—SCHERMERHORN INN, NEAR Figueroa, 1240 S. Hope; Home 1240. Homelike rooms and housekeeping apartments. Buffet kitchen, wall beds, steam; three porches, amusement hall, walking distance.

TO LET—FOR $10 YOU CAN RENT HOUSEkeeping apartments, furnished complete, new, nice, gas range, bath, phone, at 1039 Crocker st.; $11, at 911 Diamond st.; $13, with private bath, 312 W. Fourth st.

TO LET—BONITA APARTMENTS, 547 Towne ave.; new building; rooms clean, sunny and homelike; 2 and 3-room apartments, $13 and up. See them before locating. PHONE F7258.

TO LET—MISSION APARTMENTS; NEW, modern; completely furnished housekeeping apartments; steam heat; gas, electric lights; also single room with private bath; downtown. 262 N. BROADWAY.

TO LET—FOR $16 YOU CAN RENT 3 SEPAate flats, completely furnished, 'phone, gas ranges and two beds; walking distance. 212, also 222 N. FREMONT AVE. W. Second st. car.

TO LET—GRAND VIEW APARTMENTS, 540 N. Hill st., new, elegantly-furnished housekeeping rooms, beautiful location; walking distance. 2 and 3 rooms, $12 to $25. A3291.

TO LET—EL REABO APARTMENTS, 1421 W. 10th st.; private bath and toilet, 2 rooms, all conveniences of 15th Marshall & Stearns features, strictly first-class; summer rates, $12 and $15.

TO LET—538 POTTER PARK, NEAR FIGueroa and 7th. Aberdeen Apartments. Are you particular about where you live? You will be pleased with our 2 and 3-room apartments.

TO LET — FOR SELECT, CONVENIENT housekeeping apartments, or single rooms, go to THE CLEMENT,
Cor. Washington and Figueroa. H5078.

TO LET—THE ELDEN, COR. ELDEN AVE. and W. 11th st. Home E2189. New building, newly furnished, heated, all outside rooms. W. Ninth st. car, one block south.

TO LET — A BEAUTIFUL HIGHLAND Park flrvosa, 3134 Pasadena ave.; up to date, electric lights and phone, sunny apartments. Phone Ex. EAST 466.

TO LET—FOR $15 YOU CAN RENT HOUSEkeeping apartment, furnished complete; phone, bath, gas range, walking distance; no car fare. 1039 S. FIGUEROA ST.

TO LET—NEWLY COMPLETED AND FURnished apartments; all large, outside rooms with kitchen and bath. 1115 TRENTON ST. Take 11th-st. car.

TO LET—THE WAKMAN, 934 W. 6TH. Something new, clean, close in, large, light, outside kitchens and private baths; must be seen to be appreciated. Come soon.

TO LET — PRINCETON APARTMENTS, beautiful, sunny 2 room apartments; private baths, steam heat. 1313 GIRARD ST. Take Pico car. Phone E1146.

TO LET—"THE ROYCROFT," 323 W. 6TH. New and modern housekeeping apartments with private baths, hot water all times, steam heat; all outside rooms; close in.

TO LET—FINELY FURNISHED 2 AND 3 room steam heated housekeeping apartments, $12 and up. 128 N. VINE ST. Hollywood. Phone H1507.

TO LET — THE LYONS, FINE WINTER apartments, sunshine and steam heat; all outside rooms, walking distance. 928 S. HOPE. F7688.

TO LET—ARDMORE, 941 POTTER PARK, 2 blocks west 7th and Figueroa; fine furnished apartments; private bath, low rates. E2411.

TO LET — 2-ROOM APARTMENTS, GAS range, bath, phone, $14 to $25. 919 ALBANY ST., new house, near Ninth st.

TO LET—THE HARGRAVE, 143 S. FIGUEroa, apartment; modern, elegantly furnished; on 2 car lines; rent reasonable.

TO LET—KNICKERBOCKER APARTMENTS, 871 S. Hope; front suite; private bath; single suite, all new. Phone F5240.

TO LET—WELL FURNISHED 4-ROOM apartment; private bath. 934 ALBANY ST. Key at 1019 Albany. Phone Broadway 5851.

TO LET—
Apartments—Furnished.

TO LET—THE EDWARDS APARTMENTS, 325-7 GRIFFITH AVE.; ELEGANT, LARGE 3-ROOM APARTMENTS; PRIVATE BATHS, $20; FINER THAN 95 APARTMENTS ON WEST SIDE; NEVER OCCUPIED; ARTISTIC FURNITURE; BEAUTIFUL RUGS, WIDE HALLS. COME TODAY FOR FIRST CHOICE.

TO LET—HARLAND APARTMENTS, 322 E. 5th st., completely furnished for housekeeping, wall beds; new and clean.

TO LET—H. AND C. APARTMENTS, TWO-room housekeeping suites, $15 and $18. 345 S. HOPE. A5274.

TO LET—3 LARGE SUNNY ROOMS WITH private bath, JAMES APARTMENTS, 342 S. Hill.

TO LET—EXCEPTIONALLY DESIRABLE new 3-room flats; summer rates. 1131 E. TENTH.

TO LET—
Rooms and Board.

TO LET—LARGE COMFORTABLE FRONT room, suitable for two or three in elegantly furnished, new home, all conveniences and excellent table; walking distance. 1114 S. GRAND AVE. F4790.

TO LET—DESIRABLE SUNNY ROOMS, HOT bath, lawn, nice neighborhood, excellent table, home conveniences; also table board; walking distance; prices reasonable. Broadway 3242. 142 W. PICO ST.

TO LET—IN PRIVATE RESIDENCE, board and room with private bath, suitable for man and wife or 2 adults; $50 for 2 meals. HOME E6720.

TO LET—NEWLY FURNISHED ROOMS, suitable for 2, with board; every modern convenience; easy walking distance; close to 2 car lines. 925 BOSTON ST. A3541.

TO LET—LARGE BEDROOM FOR TWO people, with board, in private family on Selma ave., corner of Palm, one block from car line, in Hollywood. F7126.

TO LET—HOLLYWOOD, BONNIE BRIER HOTEL. Special inducements to permanent guests; make reservation now for winter. 'Phone E7181.

TO LET—WITH BOARD, A HANDSOMELY furnished suite of sunny rooms; also elegant single; bath, phone. 2309 SOUTH FLOWER ST.

TO LET — NEWLY FURNISHED ROOMS, with excellent board, in the best location in the city. 1152 W. 7TH ST. Mrs. D. Auerbach.

TO LET—ROOM AND BOARD; HOME cooking; nice sunny rooms; walking distance; reasonable rates. 825 SUNSET BLVD.

TO LET—NICELY FURNISHED ROOMS AND bath; good board; home cooking. $5 a week and up. H3291. 1409 S. LOS ANGELES ST.

TO LET — LARGE, WELL FURNISHED rooms, with good home table; terms reasonable. 328 S. GRAND.

TO LET—AT THE LIVINGSTON, GOOD rooms, excellent table; moderate rates.

TO LET—WILL TAKE A FEW GUESTS, rooms comfortable and homelike; home table. 628 WESTLAKE AVE.

TO LET—WITH THE BEST OF TABLE board, 2 large, modern sunny rooms. MAIN 3285. 1223 W. NINTH.

TO LET — HOTEL PLUMASITA, ELEgantly furnished rooms, exceptional meals. 910 S. FIGUEROA ST.

TO LET—GOOD BOARD; LARGE, ATtractive east-front room; residence in lovely location. FLOWER ST. B4296.

TO LET—ELEGANT ROOMS WITH BOARD, private family; Westlake district. 1022 S. DENNIS BRAE.

TO LET—ATTRACTIVE ROOMS WITH EXcellent home table. THE MOORE, 1091 W. Eighth st.

TO LET—
Houses.

TO LET—6-ROOM COTTAGE, MANTEL, bath, gas, electricity; 177 Clarence st., $20. 4-room cottage at Willowbrook, half acre lot, fruit, lawn, chicken run, corral, 20 minutes from city, $15. BARGAIN REALTY CO., owners, 306 L. A. Trust Bldg., 2nd and Spring. A7261; Main 3541.

TO LET—BY W. H. ALLEN & SON, 1072 Bonsallo, 5 rooms, lawn, flowers, etc., $15.
342 W. 28th st., 4 rooms, $15.
W. H. ALLEN & SON, 234 Douglas Bldg. 12

TO LET—6-ROOM COTTAGE AT 2541 Thompson st., lot 50x127; barn; $20 a month. New 5-room cottage at 2ied Willard ave.; all modern improvements; $30 a month. Apply by PHONE B4289.

TO LET—2-STORY HOUSE, 8 ROOMS, cellar, bath, instantaneous heater, gas grate, electricity, all modern improvements; $25, water paid. 1224 S. UNION. Tel. West 1977.

TO LET—MODERN 2-STORY HOUSE, CLOSE in, 9 rooms, sightly location; will lease to good tenant. F6228. JACOBY & CO., 233 Hunting-ton Bldg.

TO LET—3 AND 4-ROOM COTTAGE FLAT, very close in, gas range, running water, beautiful flowers, $10 to $12, water paid. 121 S. HEWITT ST.

TO LET—7-ROOM MODERN HOUSE, CLOSE in, on N. Grand ave.; recently painted and improved, $35. 'PHONE EX. 7172. MAIN 8274.

TO LET—NEW 4-ROOM COTTAGE WITH large sunporch, kitchen, $12 per month; corner Take New York to Garvanza car. 3A115. DOWNEY, corner Toledo and Fayette st. 17

TO LET—FOUR-ROOM MODERN COTTAGE, bath, gas, electric lights and S. S. phone. 1812 ESSEX.

TO LET—4-ROOM BUNGALOW, 2867 DALton ave. Take West Adams or West Jefferson car.

TO LET—7-ROOM MODERN COTTAGE, BRD and Griffith car line, $30. WEST 3486. Home 6495.

TO LET—4 LARGE UPPER ROOMS, CLOSE ets, bath, pantry, $11. 2218 WALL.

TO LET—5-ROOM MODERN COTTAGE, 747 E. 11TH ST. Take San Pedro car.

TO LET—6-ROOM COTTAGE, 1305 W. 37TH. OWNER, 1421 W. 39th.

TO LET—6-ROOM MODERN COTTAGE. 534 S. EASTLAKE AVE.

TO LET—
Furnished Houses.

TO LET—FURNISHED FIVE-ROOM COTtage, fine condition on Long Beach ave. Price $17.50 month. Apply at 807½ N. MAIN ST.

TO LET — COMPLETELY FURNISHED modern 10-room house, furnace. Owner on premises, 721 W. WASHINGTON.

TO LET—MODERN 7-ROOM COTTAGE, beautifully furnished; piano, flowers, garage. See owner, 939 W. WASHINGTON ST.

TO LET—LEASE, OR FOR SALE, FURnished or unfurnished, beautiful 9-room residence. 1324 WESTLAKE AVE. A7469.

TO LET—FIVE-ROOM COTTAGE ALL MODern with furniture at 418 E. 36TH ST. Key at 414 in rear. Take San Pedro car.

TO LET—$16 MONTHLY, 3 ROOMS AND bath; electricity; newly furnished. 120 N. UTAH. 'Phone Boyle 2805.

TO LET—FOUR-ROOM COTTAGE, PARTLY furnished, one block car. Owner, 1016½ BROADWAY, room 4.

TO LET—6-ROOM, CORNER, NEW, MODern, for housekeeping; adults; near 2 car lines. 1280 S. 17TH.

TO LET—$8 MONTHLY, SMALL 5-ROOM house, modern. 'PHONE MAIN 4884, HOME 11486, at noon.

TO LET—4-ROOM COTTAGE, COMPLETELY furnished. 1262 W. 20TH, near Vermont ave.

TO LET—6-ROOM MODERN, COMPLETELY furnished house, close in. 344 W. 16TH ST.

TO LET—NEWLY FURNISHED FIVE-ROOM cottage, with piano; 2 car lines; rent reasonable. H1868. 3000 S. FLOWER.

TO LET—PARTLY FURNISHED 5-ROOM modern bungalow. 1911 ORTEGA. South 4713.

TO LET — 7-ROOM HOUSE, FURNISHED; nice neighborhood. 1134 W. 36TH ST.

TO LET—
Furnished Houses.

TO LET—
HOUSES, FLATS, APARTMENTS
Furnished or unfurnished; our list is the largest in the city, and our plan of listing MAKES HOUSE HUNTING EASIER.
Many of our properties are exclusive. YOU CANNOT FIND THEM ELSEWHERE. Lists and full information free.
WRIGHT & CALLENDER COMPANY, 323 S. HILL ST.

TO LET—
If you are looking for A BIG SNAP in a modern furnished residence suitable for a home or rooming-house, investigate our property at Belview and Belmont aves., overlooking Echo Park.
TEN-ROOM HOUSE, on corner lot, 48x165, COMPLETELY FURNISHED, $2000, EASY terms. For full particulars see MR. PHILLIPS, with Golden State Realty Co., 616 S. Spring st. Both Phones—Exchange 56.

TO LET—ARTHA W. ADAMS ST., NEWLY ARranged, completely furnished house flat, 4 large, sunny rooms (3 bedrooms,) gas range, electricity, coal and wood stoves, grate, verandas, lawn and shade trees; suitable for family of adults; yellow University car. Call 10 to 5 p.m.

TO LET—FURNISHED, NEW SEVENroom cottage, new carpets, furniture, bath, fruit, flowers, shade trees, barn, beautiful view; one block car line, 15 minutes' ride, $25. Owner, 1014½ BROADWAY, room 2.

TO LET — COMPLETELY FURNISHED 9-room modern home; all conveniences, including linen and silverware; furnace, instantaneous heater, garage, stable. East front; sunny rooms. 1239 WESTLAKE AVE.

TO LET—IN HOLLYWOOD, ELEGANTLY, completely furnished house of 9 rooms, all conveniences, lawns, shrubbery; on car line, $100 per month. 732 E. PROSPECT AVE. Home Phone 59633.

TO LET—7 ROOMS OF A 10-ROOM HOUSE, well furnished; also large barn, near St. James Park; water paid. Take Pillow University car. $40 a month. 1253 THOMPSON ST. West 2029.

TO LET—PART OF HOUSE, FURNISHED, in the section, southwest; lawn, flowers, etc.; large, sunny rooms; gas and

Classified Liners.

FOR SALE— Houses.

FOR SALE—

THE HARRIS BUNGALOW.
THE HARRIS BUNGALOW.
THE
PERFECT BUNGALOW.

EVERY ONE A BARGAIN, COMPLETE IN DETAIL AND MOST ARTISTIC, AND THE HIGHEST RECOMMENDATION COMES FROM THOSE WHO LIVE IN THEM; MERCY

WE SELL THEM EXCLUSIVELY.
SEE PHOTOGRAPHS AT OUR OFFICE.

CHAPMAN BROS., 303 PAY BLDG. Phone Main 1570. ASTR.

FOR SALE—
5-room 1-story house, southwest; 21 minutes from Third and Broadway; Dalton-Grand ave. car; hardwood floors, built-in buffet, splendid pantry, laundry tub, cellar; arranged for furnace; 3 outlets, large closets, with cedar drawers (moth proof); elegant lighting fixtures, window shades and screens in fact, complete in every particular; east front; lot 52x124; fine sewers; the best buy in city at present; very easy terms. If this don't please you I will build to suit, but no houses allowed in this tract that can be sold for less than $4000, so you are assured of good surrounding improvements.

L. L. BOWEN,
132 Pay Building.

FOR SALE—NEW BUNGALOWS, THE FOLLOWING LIST OF BUNGALOWS ARE ABSOLUTELY MODERN, NICELY LOCATED AND HAVE LARGE LOTS:
TAKE THE 6TH-ST. GRAND AVE CAR LINE TO VERMONT AVE., WE HAVE A MAN ON THE PROPERTY TO SHOW THEM TO YOU.
IF THEY SUIT, WE CAN MEET YOUR TERMS.
961 W. 37TH ST., 4 ROOMS, $1250.
963 W. 37TH ST., 4 ROOMS, $1250.
965 W. 37TH ST., 4 ROOMS, $1250.
967 W. 37TH ST., 4 ROOMS, $1250.
TYLER & COMPANY, OWNERS, 420 S. BROADWAY. 12

FOR SALE—
On W. 36th st. near Hobart blvd., 6-room bungalow, practically new and in first-class condition; lawn, flowers, etc.; price $3500, terms. Will consider vacant lot up to same as part payment.

On W. 43d st. near Figueroa, 6-room bungalow; modern and practically new, on lot 50x125. Price $3250, terms.

For full particulars, see MR. PHILLIPS, with Golden State Realty Company, 619 S. Spring st. Both 'Phones Ex. 56. 12

FOR SALE—OR EXCHANGE.
NO. 223.
Will sell for ten cash, $20 month including interest, or trade for good lot or automobile; 5-room modern cottage, good location, close to Central ave. Rents for $20 month; price $2500; mortgage $1000.
See O. W. SEASTROM,
With R. E. Hibbard & Co.,
A2419. Main 1526. 320 L. A. Trust Bldg. 12

FOR SALE—FINE, 7-ROOM 2-STORY house, new and modern, at $7500; $700 cash, balance $20 per month. This is near the Westlake district. Piano called interest, with Palms and other trees to be planted. Take Hobart car and Rimini car on First st., Hobart to Park Trust, or call HOME T. A. BROWN at office of the beautiful Wilshmere Park Tract, or call HOME 1-2-3 Pay Bldg. If you want a home or to loan to plan, don't miss this chance; answer quick, don't miss this chance; some one has. 346-7 Pay Bldg. Phone Main 5670. A5719. Hoover. 12

FOR SALE—
If you are looking for a suburban home in a high-class section, with ample grounds, fruits and flowers, see our Alhambra acreage, or Sunday or evening.

LOS ANGELES HEADQUARTERS
FOR
ALHAMBRA REALTY,
230 San Fernando Bldg., 4th and Main sts.
BUTTERWORTH REALTY CO.,
Main office, 25 W. Main st., Alhambra.
17 Main 1570. A5719.

FOR SALE—6 ROOM HOUSE AT 1945 GEORGE st.; lot 50x135; rents for $20; price $1 at 8 per cent. If 2 years; is rented at $20 per month, or we let and 3 blocks of four-room cottages, at $15 each; price $1600; all of these are rented; $1000 will handle the entire deal. Call and make an appointment courtesy to real estate men. Office hours 8 to 12. R. K. MUSSER, 124 C. T. Johnson Bldg., 6th and Broadway.

FOR SALE—Sixth, 6-ROOM HOUSE, 253 N. State st., $2650; $500 cash, balance $25 per month. Also 50x122, 4-room cottage, street and sewer work done. 1442 Warren st., $1800. W. TROSTEL, 108 Court st.

FOR SALE—
NEW MODERN FIVE-ROOM COTTAGE, in the most resident part of city; street improvements all paid. Inquire 2216 FOLSOM ST., Brooklyn Heights.

FOR SALE—12 PER CENT. INVESTMENT in 6-room cottage, $500 cash, balance at 7 per cent., 6-room house, guarantee tenant refurnished) at $50 month. Address Y. box 11, TIMES OFFICE.

FOR SALE—ON TERMS; 5-ROOM HOUSE, modern, on West 17th near Burlington, south side of street. A good buy. OSCAR H. SMITH, 213-14 O. T. Johnson Bldg. 12

FOR SALE—CHEAP, COME AND GIVE AN offer; 5-room house, fine shade, about 200 fruit trees, 4 brooders, incubator, wagon, buggy, harness, cow. 714 N. BREED ST. 12

FOR SALE—$1400; GOOD 4-ROOM HOUSE, lot 50x150; near Casco School, on Temple car; $200 cash, balance $15 monthly. JAMES THOMPSON, 239 West First. 12

FOR SALE—NEW COTTAGE, SNAP. 4 large rooms, clapboarded, $100 cash, balance like rent, 1305 E. 6TH ST., 1-2 block east Central ave. cars; see the house.

FOR SALE—ON 41ST ST., 5 ROOMS, NEW and very modern, $1450, easy terms; a real snap. Come today. JAMES THOMPSON, 239 W. First.

FOR SALE—BY OWNER; NICE MODERN 5-room cottage, large lot, good neighborhood, easy terms. Phone TEMPLE 91.

FOR SALE—ONE LOT ON SOUTH HILL st. near Simons ave., 50 FRONT, $15 per month; 6% OWNER, 426 S. Spring. 12

FOR SALE— City Lots and Lands.

FOR SALE—

CHAPMAN PARK
AND
NORMANDIE SQUARE.

WILSHIRE-WESTLAKE TRACTS.

THE NEAREST NEW SUBDIVISIONS.

THE BEST CAR SERVICE.

THE MOST FOR YOUR MONEY.

TRACT OFFICE OPEN AFTERNOONS, CORNER WILSHIRE AND ALEXANDRIA, W. 6TH ST. (YELLOW) CAR ON BROADWAY. A5166.

WILLIAM P. SPRAGUE, TRACT MANAGER. CHAPMAN BROTHERS, OWNERS, 306 PAY BLDG. Phones—Main 2576. A3715.

FOR SALE—
$150 EACH.
$200 EACH.
$250 EACH.
My three lots in the southwest, in fine neighborhood; only 20 minutes' car ride from Fourth and Broadway. The lots stand about 2 feet above the sidewalk, and have fruit trees on them that are bearing now. Are fruit trees in demand? Well, I should say so. And near to Hazard to each lot. They are 45x150 feet to a 16-ft. alley. I will sell all together or separately—$100 cash and balance small monthly payments.
Lots in this section are selling for $650 to $800.
H. R. BROWN, owner,
Main 1114. 631 H. W. Hellman Bldg. 12

FOR SALE—
SACRIFICE.
SACRIFICE.
SACRIFICE.
I need money, and in order to raise the cash, will sell my lot on Pioneer ave., (one block east of HARVARD BOULEVARD,) in the southwest, for $325. If you are looking for a fine building lot at dirt-cheap price, this is your opportunity. Address Y. box 69, TIMES OFFICE. 12

FOR SALE—
MONETA-AVE. SECTION.
We offer a beautifully situated lot on good street, not far from Moneta ave., for $650, on very easy terms; full size; all street work in; 6-cent fare; W. C. PECKHAM & CO.,
F5365. Main 3221. 209-4-5 Union Trust Bldg. 12

FOR SALE—$50 DOWN, $10 MONTHLY, will buy good lot, near Moneta car line; price $600; no interest on this lot. W. CRONKHITE, owner, 139 W. 56th st. 12

FOR SALE—2 FINE LARGE LOTS, NEAR Vermont and Benedict, ¼ block from car line; for sale; $600 each; snap. Address LOCK BOX 130, Prospect Park, Cal.

FOR SALE — $1000 LOT FOR $500 CASH, from owner; lot 60x147-6 alley; Arlington Heights, Seventh ave. Address Y. box 128, TIMES OFFICE.

FOR SALE—LOT IN SALT LAKE DEPOT tract, $400. Address ARCADE DRUG STORE, Fifth and Central. F4708. 12

FOR SALE — 2 LOTS ON WASHINGTON, near Western ave., 50x150 each. Owner, PHONE A7466.

FOR SALE—FINEST DOUBLE CLEAN CORner of Kinney Heights, 75x150 to alley; between prices. 1630 MAIN or F. *

FOR SALE—A SNAP; NEAR 43RD AND Figueroa, $650. E. B. HARRIS, 619 Byrne Bldg. A3672.

FOR SALE—5-ROOM NEW MODERN COTtage on South Hill st., $2800; on installments. See OWNER, 426 S. Spring st. 12

FOR SALE— City Lots and Lands.

HOW ABOUT THAT HOME PLACE?
Now is the time of all times to get busy and secure an ideal lot on easy terms of $50 cash and $10 monthly if desired, and if you're ready to build will give a discount on the lot that'll help pay the carpenter bill. Lumber being cheap, now's a good time to build. An immense amount of building is being planned and as soon as the summer's corner are marketed, which is now nearly done, we'll have plenty of money and cheap rates. Money is getting cheaper now. Going begging in Middle States at 5 and 6 per cent they say. Now I am going to get some of you homeseekers started on a lot on very easy terms if necessary.

VERMONT AVENUE
VILLA TRACT.
CHOICE LOTS $600 TO $700.
$50 CASH, $10 MONTHLY.
Has graded sidewalks, cement walks and curbs, water piped, trees, rye, trees growing in front of every lot. More house building in the district of good value than any other district of city. Located between Vermont and Budlong on land, 83rd and 54th sts., near 3 car lines. Recent numerous sales show the desirability. Let me show you if you want something. Come to see me. Mr. McCARRAL, STRONG & DICKINSON, N. W. corner 2nd and Broadway.

FOR SALE—
HOW ABOUT THAT HOME PLACE?
Now is the time of all times to get busy and secure an ideal lot on easy terms of $50 cash and $10 monthly if desired, and if you're ready to build will give a discount on the lot that'll help pay the carpenter bill. Lumber being cheap, now's a good time to build. An immense amount of building is being planned and as soon as the summer's corner are marketed, which is now nearly done, we'll have plenty of money and cheap rates. Money is getting cheaper now. Going begging in Middle States at 5 and 6 per cent they say. Now I am going to get some of you homeseekers started on a lot on very easy terms if necessary.

VERMONT AVENUE
VILLA TRACT.
CHOICE LOTS $600 TO $700.
$50 CASH, $10 MONTHLY.
Has graded sidewalks, cement walks and curbs, water piped, trees, rye, trees growing in front of every lot. More house building in the district of good value than any other district of city. Located between Vermont and Budlong on land, 83rd and 54th sts., near 3 car lines. Recent numerous sales show the desirability. Let me show you if you want something. Come to see me. Mr. McCARRAL, STRONG & DICKINSON, N. W. corner 2nd and Broadway.

FOR SALE—
$325.
Large lot, 50x134 feet, on Independence ave., one-half block from two car lines. Street improvements paid for. The biggest bargain in the city.
$10 DOWN, $10 MONTHLY.
219 W. 4th st., between Broadway and Hill. 12

FOR SALE—
$600. $650.
Small cash payment, balance easy; fine lot, 42x146, on Fairview; just off Moneta ave., right where values are increasing fastest; street oiled; cement walks and curbs. It's a profit maker.
GEO. C. PECKHAM & CO.,
205-4-5 Union Trust Bldg.
F5393. Main 3221. 12

FOR SALE — BEAUTIFUL WIDE BUILDing lots in South Pasadena on Huntington blvd., all modern conveniences; trees and shrubbery.
$800. $800.
RALPH M. WATSON,
401 Grant Bldg. Home A5467; Bdway. 4275.

FOR SALE—
IN CLAYTON AVE. NEAR MONETA.
41x140 to alley, with all high-class improvements in, for only
$850. $850.
North front, 3c fare; small amount down, balance installments.
GEO. C. PECKHAM & CO.,
F5365. Main 3221. 209-4-5 Union Trust Bldg. 12

FOR SALE—CHOICE BUSINESS LOT ON Ruth ave., 50x118. There is a mortgage of $2000 that has two years to run at 6½ per cent. This is the cheapest lot in the industrial district. Phone owner, WEST 765. 12

FOR SALE—2 CORNERS, WEST ADAMS Heights; clear. Address Z, box 25, TIMES OFFICE.

FOR SALE—$450 BUYS 2 LOTS, BRYAN near Temple, $200 cash, worth $800, RIGBY, 1053 Temple. 12

FOR SALE— Business Property.

FOR SALE—
FIGUEROA ST. FIGUEROA ST.
The only through street west of Main, traversing the city north and south, is FIGUEROA ST. Many wealthy residents of Los Angeles live on FIGUEROA STREET, and the Masons paid $1000 per foot for the corner of Pico. I have a beautiful lot, 75x200, on the east side of the street and next to the corner of Sixteenth st., which is soon to be widened, for only $35 per foot.
FIGUEROA ST.—Next to the corner of Seventh I have a piece 60x165, with improvements rented at $110 per month; price $1800 per front foot.
FIGUEROA ST.—Near the Woman's Club House I also have 50x185 with improvements rented at $110 per month, price $1850 per front foot.
Terms on all of the above cash, or half cash, balance at 6 per cent.
FIGUEROA ST.—Corner Tenth, only $800 per foot, (adjoining property held higher); here is an opportunity, will take 1-3 in other acceptable property, 1-3 cash, and the balance at 6 per cent.
C. J. KOX, JR., 402 Pay Bldg., Third and Hill. 12

FOR SALE—SUNSET BLVD. BUSINESS corner; work be actually in progress on the Hill st. Blvd. tunnel, connecting Hill st. and Temple with this great thoroughfare; now as to this bargain, it is 87 feet front and the cheapest and only one in corner that can be had at this price, viz., $2500; will double in value in short time. RIGBY, 1053 Temple. A4396. Call and let me show you this. 13

FOR SALE—
A SNAP.
A corner on E. Fourth st., west of Central ave., can be had for only $50 per foot. Watch Fourth st.
OSCAR B. SMITH,
213-14 O. T. Johnson Bldg.

FOR SALE—$6,000; EASY TERMS; 120 FEET on Broadway; best hotel site in the city, and best bargain in city. JAMES THOMPSON, 239 W. First. 12

CONTRACTORS— And Builders.

NOTICE—BEFORE YOU BUILD BUNGALOW or residence, make alterations or repairs, or want any kind of carpenter work done, phone Home A1542. Lowest price. Best workmanship. 18

WE BUILD 4 ROOM BUNGALOW, $250; 5 room, $140. SECURITY BUILDING CO., 204 Huntington Bldg. Main 6530, F7021.

FOR SALE— Income Property.

FOR SALE—6-ROOM NEW APARTMENT building, new furniture, all rented and paying 30 per cent; $5,000; price $28,000; cash $10,000, balance easy. Also new business block on Pico st., $14,000. Write OWNER, 2260 Pico st. 12

FOR SALE— Beach Property.

HERMOSA.
FOR SALE — LARGE SAND AND SOIL lots, 3 to 5 blocks from ocean; $125 and up, $5 down, $5 month. ORRIN RICE, 409 Grosse Bldg., corner Sixth and Spring. Home A5814. 12

VENICE OF AMERICA.
FOR SALE—IN NEED OF THE MONEY; lot in Venice in fine location; cost $1400; will sacrifice for $800 cash to quick buyer. Address METROPOLITAN IMPROVEMENT CO., Reno, Nev. 14

FOR SALE— Hotels and Lodging-houses.

FOR SALE—

By EASTERN REALTY CO., 624 E. Fifth.
14-room house, $1500 to $6500.
50 1-room houses, $1450 to $13,000.
75 4-room houses, $2800 to $9000.
45 7-room houses, $2500 to $9500.
11-room house, $4500.
13 13-room houses, $12,000 to $21,000.
50-room house, $20,000.
Wholesale building, $30,000.
25 rooming-houses, from $600 to $5000.
1000 lots, from $80 to $2500 each.
5000 business chances, $75 to $50,000.
Houses to let; all parts of city. List your property with us for quick sale.
EASTERN REALTY CO.,
624 E. Fifth.

FOR SALE—WE HAVE FOR 24 FEW DAYS a 9-room rooming-house on high ground and well-furnished; income all large and airy; fine place where you can rent rooms to refined people; the rent is very reasonable for rooms now all rented; no place for any one wanting to keep boarders; we are not in the rooming-house business; we sell Imperial Valley lands, but this flat is certainly a snap, and will pay you to investigate; see us for 30 days only, and also Imperial lands. BINGHAM & KNOWLES LAND CO., 105 S. Broadway. 13

FOR SALE—I AM LEAVING THE CITY and will sacrifice my beautifully furnished modern 7-room sunny flat, all new furniture; 3 rooms rented that pays the rent. Call owner, no agents. 204 W. 11TH ST. Phone Broadway 2264. 12

FOR SALE—20 ROOMS ON E. FIFTH; NEW, modern furniture; hot and cold running water in every room. For further particulars, see owner, 520 E. 5TH ST. 12

FOR SALE—20-ROOM ROOMING-HOUSE, long lease, hot and cold water in rooms; account sickness a bargain. Address Y, box 136, TIMES OFFICE.

FOR SALE—ROOMING-HOUSE, 25 ROOMS, nicely furnished; over $100 a month profit. Have got to sell. Bargain. THE EVELYNNE, 325 S. Hill. 13

FOR SALE—34-ROOM ROOMING-HOUSE, furniture with lease, all improved, $850 cash. HARRY WOTA, 108 American, Long Beach. 13

FOR SALE—ROOMING-HOUSE, 22 ROOMS; rent $85; for $300; half cash, balance terms. $1214 S. SPRING ST., if sold this week. 12

FOR SALE—FURNITURE OF 6-ROOM MODern flat; rent reasonable. 1202 S. FIGUEROA. Phone Broadway 3636. 13

FOR SALE—FURNITURE 6-ROOM MODERN flat; rent $20. 328 S. FIGUEROA. Phone A7966. 13

FOR SALE—22-ROOM ROOMING-HOUSE, close in, 15 months' lease. This is an exceptional bargain. Owner, 232 CROCKER ST. 13

FOR SALE—ROOMING-HOUSE, 24 ROOMS, 3 years' lease; rent $94; $1000 cash, balance on terms; agents list. Address 419 CROCKER ST. Pal. Phone. 13

FOR SALE— Hotels and Lodging-houses.

FOR SALE—OR EXCHANGE—
H. C. DECKER, 457½ S. BROADWAY.
HOME A3228. MAIN 4171.

ESTABLISHED HOTEL, ROOMING-HOUSE AND LODGING-HOUSE BROKER. OVER 30 YEARS ON THE PACIFIC COAST.

SEE DECKER TO BUY, SELL OR EXCHANGE ANYTHING.

23-room apartment-house	$ 950
16 rooms, best location, swell	1,150
78 rooms, grand paying; payments	4,500
18 rooms, owner must leave city	900
12 rooms, exchange for lots	600
20 rooms, my best bargain	1,700
11 rooms, rent $45, clean and good	450
115 rooms, apartments, new, good	12,000
10 rooms, must sell, offer wanted	400
26 rooms, fine transient house	1,250
8 rooms, flat, desirable	300
24 rooms, near Courthouse	1,000
10 rooms, always full of roomers	500
40 rooms, hotel and bar, country	5,000
26 rooms, good bargain	1,500
22 rooms, transient, clear $200	1,650
Exchange, 72-room house	4,500
14 rooms, close in, good lease	300
46 rooms, a money-maker	2,250
11 rooms, good location for business	1,500
14 rooms, a sacrifice	750
24 rooms, must sell today	1,500
14 rooms, very cheap	450
10 rooms, newly furnished, basement	450
16 rooms on Figueroa, new	1,400
16 rooms, new, elegant furniture	2,000
12 rooms, new, elegant furniture	1,225
FINE, 9 rooms, 2 baths, bargain	2,400
42 rooms, Nob Hill, corner, worth $6000	3,250
5-room cottage, fine home, rent $25	250
10 rooms, beautiful location	600
10 rooms, fine location, clears $100	4,500
Transient, 14 rooms, clears $200	2,500
4 rooms, fine home, barn, chickens	425
Apartment, 136 rooms, clears $1000	12,000
140 rooms, all modern	11,000
9 rooms, exchange for large house	1,500
Lodging-house, 32 rooms	2,500

100 FOR EXCHANGE; WHAT HAVE YOU? Apartment-house, 49 rooms, offer wanted. $ 800
9 rooms, fine house, worth $1200 500
40 ROOMS TRANSIENT.
TRANSIENT CLEARS $220.
OFFER WANTED; SEE THIS BARGAIN.

60 ROOMS, BEST HOUSE IN THE CITY. ONLY $2000 CASH, BAL. PAYMENTS. 300 OTHER BARGAINS, ALL PRICES.

110 ROOMS, STRAIGHT ROOMING-HOUSE. Clears $300 per month. Long lease. Good furniture. Fine corner. Owner must retire. Price $12,000. See this bargain.

HOTEL, 40 BOARDERS, LARGE, FINE GROUNDS. Elegant new furniture, fine modern house; 40 rooms; price $5500; $2000 can remain in payments; part in house and lot or lots; the owner of this hotel will sell at a great sacrifice.

FULL PARTICULARS
With H. C. DECKER, 457½ S. BROADWAY. 12

FOR SALE—BIG BARGAIN; $2000, HALF cash, worth $6500; rooming-house, 75 rooms, newly furnished, central, prefer $500 per month long lease; must sell. Address X, box 5, TIMES OFFICE. 14

FOR SALE— Country Property.

FOR SALE—OR EXCHANGE FOR GOOD orchard or ranch. All admit I have excellent property, and many have desired to exchange, but no one has submitted anything satisfactory; I want good soil, satisfactory water, and a good location; nothing poor will suit. I have a nearly new, small tourist hotel, heated by hot water, and fixtures all modern; fully furnished; no better location in Pasadena. It has paid well and properly; will bright for cash; price $20,000, but will sell for much less on account if health. A. W. BANNISTER, 254 S. Marengo ave., Pasadena.

FOR SALE—AN OWENS RIVER BARGAIN. OWENS RIVER RAILROAD

is an assured fact.
A FORTUNE IN APPLES AND PEARS awaits the man who buys my 140 acres, splendid soil, with A-1 living water, with a small acreage planted; the income is good; this year I have 2500 boxes of apples at $1.25 per box; pounds, and $900 worth of peaches; good shipping facilities by S. P. R.R. and will be better very soon; $60 per acre buys this; might consider A-1 exchange. FRANK L. FRARY, room 21, 41 E. Colorado, Pasadena. 12

FOR SALE—BUY FROM THE OWNER.
DEDUCT AGENTS' COMMISSION.
I HANDLE MY OWN HOLDINGS IN UNIMPROVED AND IMPROVED ACREAGE.
ORANGE COUNTY A SPECIALTY.
RANCHES FROM 2½ TO 1000 ACRES.
PRICES RANGE FROM $110 AND UP.
CAN MAKE TERMS TO SUIT.
JACOB STERN,
404 Pacific Electric Bldg. 12

FOR SALE—$10.
WHAT IT WILL DO.
It will give you a chance to make several thousand dollars. $200, $10 down, $10 month. Pays for 5 acres of the best level farming land on earth. Worth more than it costs (proven). Developed for oil. (Type of cost to you.) If proven, you may have thousands. For full particulars, phone, write or call, D. L. PETERS, 214 H. W. Hellman Bldg. 12

FOR SALE
140 acres, 320 or 640 acres, in Imperial Valley for $2.50 per acre, within 3 miles of railroad; absolute title guaranteed; easy terms. This land will be worth $25 per acre in 1 year or two. Let me tell you about Imperial Valley.
BINGHAM & KNOWLES LAND CO.,
105 S. Broadway. 13

FOR SALE—IF YOU ARE IN THE MARKET for a chicken, alfalfa, dairy, fruit or vegetable ranch from a five-acre tract to a 40-acre tract, see me. My prices are low and easy terms will be made to suit. My holdings are in Orange county, the best county in the State.
JACOB STERN,
404 Pacific Electric Bldg. 12

FOR SALE—NOW IS YOUR TIME TO GET a 160-acre homestead of nice level valley land 45 miles from Los Angeles; $10 per acre land is near railroad shipping station; plenty of water to be had; call around and I will explain why this land should bring $100 per acre in one year's time. OSBURN, 328 Chamber of Commerce. Pico 4268.

FOR SALE—$1800; PARTY GOING AWAY, will sacrifice new Swiss cottage, 5 rooms and bath, all porcelain plumbing, city water, sanitary gas, porches in front and side, slide, utilities tank and burner; lot 50x150 or 100x150; $2000; do not buy until you have seen this; Sixth and Villa st., the Palms. W. N. STIFFLER, owner. 12

FOR SALE — 14-ACRE RANCH, 20 MILES from Los Angeles, 5-room modern bungalow, fruit trees and good water, in the heart of the orange district; a snap if taken at once for $3500, $1500 cash, balance in easy payments. Inquire at 2201 MALABAR ST. Take Brooklyn ave. to the end of line. Wm. Field. 12

FOR SALE—
6 acres at Westminster, Orange county, improved; abundance of water, pumping plant; 2 wells; cost $10,500; will sacrifice for $7500; the best buy in the State. See BINGHAM, WITH BINGHAM & KNOWLES,
105 S. Broadway. 13

FOR SALE—A 2-ACRE TRACT NEAR FULlerton; fine soil, with plenty of water; ready to put in cabbage; on main oiled road; price with water $200 per acre. Will divide and sell half at same price.
JACOB STERN,
404 Pacific Electric Bldg. 12

FOR SALE—20 AND 40-ACRE TRACTS, only 1 per cent. down, $25 per acre; land lies only 7½ miles from Delano, on S. P. R.R.; level as a floor; all good land; will raise oranges and lemons; we also locate government land. ROBERTSON AGENCY, 123 S. Broadway, Los Angeles. 13

FOR SALE — IN THE HEART OF THE famous San Joaquin Valley, ten-acre rich, income-producing ranches; ideal for non-residents; we cultivate and share profits; $40 per acre; $10 cash, one month, on ten acres; water free. C. H. LEHMAN, $10 S. Spring st. Both 'Phones Ex. 56. 12

FOR SALE—STRAWBERRY PARK, CAL.; delightfully located 35c across, on Moneta ave., 300 feet from above station of Redondo and San Pedro electrics; 5 rooms, plastered cottage, barn nearly new, hennery for 1000 hens, plenty of water. E. T. BOOTH, owner. 13

FOR SALE—17 ACRES NEAR MONETA. 1 mile from 2 car lines, with good 5-room house and 51 sharas of water, for $2500, which is more than $100 an acre less than adjoining land; no better can be bought. BURNHAM & STRAIGHT, room 207, 122 W. Third st. 12

FOR SALE—SNAP, 160 ACRES OF FINEST land in Southern California, near Riverside; 1-4 mile from station. Best orange or lemon land in the State; will sell cheap for cash or take in trade. Address Y, box 82, TIMES OFFICE.

FOR SALE—LOOK FOR THE ARTICLE ON the fruits of Ashland, Or., in Sunday's issue of the Times; Oct. 4, page 16, part 2; meanwhile address for information, N. J. REASONER, Ashland, Or. 12

FOR SALE — EUCALYPTUS LAND, 100 acres bottom land; 9 miles from city; lots of water, make fine hog ranch; $90 per acre, 1-3 cash. T. G. HUTCHISON, 1832 W. Washington st.

FOR SALE — 160 ACRES UNIMPROVED land, 15 miles from Los Angeles, in Antelope Valley; will sell for $450; sandy loam, in artesian belt. 527½ W. TEMPLE. E. Graham.

FOR SALE—OR EXCHANGE — 20 ACRES near Anaheim, good well, pumping plant, house, etc.; some walnuts; bargain for quick sale. Address Y, box 70, TIMES OFFICE.

FOR SALE—160 ACRES, 2½ MILES FROM Imperial; all under cultivation; also 160 acres with pumping plant, near Bakersfield. ROBERT M'FADDEN, Santa Ana.

FOR SALE—GOOD EUCALYPTUS LAND, right on railroad, cheap; it will pay to look this up, $50 to $60 per acre. A. E. STILES, owner, 421 S. Hill. 13

FOR SALE—GOOD LAND, CHEAP. WEST side of San Joaquin Valley, in small and large tracts. ISAAC MYER, Mendota, Fresno county, Cal.

FOR SALE— Country Property.

FOR SALE—
SPECIAL NOTICE.
KERN COUNTY. TULARE COUNTY.
1280 ACRES on Santa Fe, 2 flowing artesian wells, all in crop this year; one wheat crop will pay for the land; no better soil; $25 the acre.

160 ACRES on S. P. at Hunt; pure clean soil; best buy in that location. Price $25 the acre.

640 ACRES, artesian well, No. 1 pump, 11-H.P. engine, board fence around the entire place; cross-fenced; 7 fields; 7-room house, cow sheds, barns, school, pure clean sandy loam soil. Price $25 the acre.

Thousands of acres of Kern and Tulare county lands.

GEO. H. KERN,
203 Citizens' National Bank.
Main 2824. F6257. 13

FOR SALE—

RICH FARMING LAND
WITH PLENTY OF WATER
FROM KINGS RIVER.
TRACTS OF 10 ACRES OR MORE.
PRICES LOW. TERMS EASY.
Thousands of acres to choose from in the Laguna de Tache ranch. Located in Fresno county, and in the heart of one of the best general farming and fruit growing sections in California.
We have already located 5000 people on these lands and they are universally successful. If you are looking for first class land that will pay big returns, investigate this. Call or write for folder No. 6.
NARES & SAUNDERS, 125 S. Broadway, Los Angeles.

FOR SALE—
EL CARMEL
is the place to invest.
THINK IT OVER.
5 and 10-acre tracts of deep, rich, loamy soil, 4 miles from the city, on 2 roads, 15 cents car fare, each drive from the city, ready market for all you can raise at a good price, 6 shares of water stock.
FREE
with each acre; cost for operating water plant average $2.50 per year, the cheapest and best operated water plant in this section.
Prospect of
ELECTRIC CAR LINE.
PRICE
$250 per acre and up, 1-4 cash, balance on or before 1, 2 and 3 years, at 6 per cent.
F. H. BROOKS COMPANY,
215-16 Currier Bldg. 212 W. Third st. 12

FOR SALE—

ALFALFA LAND,
WITH WATER.
70 acres 1-2 mile from R.R. at Westminster; 2 wells and pumping plant, pumping 750 inches of water.
PRICE $7500.

Wells and pumping plant cost $2000, which would make land cost $70 per acre.
Looks cheap, doesn't it. Better investigate.
P. A. STANTON,
316 W. 3RD ST. 12

FOR SALE—

SEVENTH HOME EXTENSION.

Now forming, the Seventh Home Extension Colony. From 400 to 500 families joining to take over large tract of irrigable land, to be subdivided among themselves at low wholesale price on plan of Clark Colony, Alpaugh, Wasco and Elysian Gardens formed by this society.
Not co-operative plan, but just solid, level-headed business arrangement. Send for literature or call at these offices day or evening.
CALIFORNIA HOME EXTENSION ASSOCIATION, ground floor, Main Entrance, Chamber of Commerce Bldg., Los Angeles, Cal.

FOR SALE—HAVE A GOOD CLAIM IN Imperial Valley, will sell cheap to private parties wishing to settle there and farm same; most of it has been under cultivation and ditched running through same; no speculators or real estate men need apply; will meet parties personally. Address Y, box 13, TIMES OFFICE. 14

FOR SALE—NEAR DELANO, KERN CO., 10-acre tracts, $25 per acre; finest soil for grapes and grapes; no alkali; plenty water, 20 to 60 feet. GORDON (& HIGLEY,) 405 L. A. Trust Bldg.

FOR SALE—SAN JOAQUIN LANDS, MORE lands and better lands. CALIFORNIA PARK, 234 Merchants' Trust Bldg., Los Angeles. 13

FOR SALE—DAIRY AND RANCH, FULLY equipped. MRS. STILSON, Lankershim, Cal. 13

FOR SALE— Suburban Property.

FOR SALE—
5, 10 OR 20 ACRES
of choice, deep, rich sandy loam, with water for irrigating, 4 miles from the city.
car fare, 15 minutes' ride, one-half mile from electric cars; a chance of a lifetime for a
SUBURBAN HOME.
F. H. BROOKS COMPANY,
215-16 Currier Bldg., 212 W. 3rd st. 13

FOR SALE—
20 ACRES
of high and sightly sandy land, joining the city of Redondo, for
$200 PER ACRE.
That is the price of a lot; one acre equals five lots.
TERMS.
F. H. BROOKS COMPANY,
215-16 Currier Bldg., 212 W. 3rd st. 12

FOR SALE—
10 ACRES
On the Redondo electric car line, for $400 per acre; this is a
BARGAIN.
TERMS.
F. H. BROOKS COMPANY,
215-16 Currier Bldg., 212 W. 3rd st. 12

FOR SALE — 10 ACRES, WITH PLENTY water, berries, fruit and winter vegetables; will sell half, adjoining Los Angeles, at a dead bargain. R. D. LIST, 400 I. W. Hellman Bldg. 'Phone A1262. 20

FOR SALE—
The best 20-acre orange grove in Arcadia, corner opposite race track. Right for subdividing. CHAPMAN BROS. CO., 305 Pay Bldg. 13

FOR SALE— Suburban Property. ALHAMBRA.

FOR SALE—
Alhambra property has been selling and houses have been going up constantly during the summer months, when most other properties have been talking about "dull times." It is significant that a large percentage of all the sale in Alhambra are to old timers—to people who have been all around, and who are posted. Many of our newest residents have been sold out in other suburbs and have bought and built in Alhambra. Visit Alhambra and get prices, and see what you get for your money, and you will understand why.
$600—50-ft. lots, near the electric cars, with cement sidewalks and curbs, and oiled streets; fine neighborhood.
$800—50x190 lots, half block from cars; covered with orange trees; near finest home places; only a few to be sold.
$700—Lots on a fine street in Los Robles, just off of Huntington blvd., in the Oneonta Park section; only two of them.
$900—East-front lot on Bunnell ave., close to Oneonta Park and Huntington blvd.; finely improved street with massive stone entrance columns; fine parkways; well built up, and lots covered with fine orange trees.
Other lots and houses in all parts of Alhambra, for less than the same class can be bought elsewhere.
HUBBARD RANCH TRACT.
Very rich soil; abundant water; graded streets, in line of best improvements; half mile from electric cars; richest garden and berry land in San Gabriel Valley; 2½-acre tracts for $1250 each.
BUTTERWORTH REALTY CO.,
25 West Main st., Alhambra.
Los Angeles office—230 San Fernando Bldg., 4th and Main sts. 13

FOR SALE—
A highly improved, beautiful home site on one of the best residence streets near center of city; I can offer this for cash at price of bare land; $16,500.

City lots from $250; high class subdivision.

5-room cottage, large lot; $200 cash will handle this.

Money advanced for building purposes; repayments monthly.
JOHN M. CARSE, Home Telephone Block, Alhambra.

SOUTH PASADENA.

FOR SALE — BEAUTIFUL WIDE BUILDing lots in South Pasadena on Huntington Blvd., all modern conveniences; trees and shrubbery.
$800. $800.
RALPH M. WATSON,
401 Grant Bldg. Home A5467; Bdway. 4275. 13

HOLLYWOOD.

FOR SALE—FOUR ACRES WITH MODERN 9-room house on Laurel Canyon car lines; West Hollywood; terms part cash, balance easy. Inquire of A. L. HARRISON, on premises, or Home phone E7296. 12

FOR SALE—MY EQUITY OF $325 IN A Hollywood lot for $125, if sold this week. Phone E7378.

MONROVIA.

FOR SALE — 15 ACRES FULL-BEARING orange grove. Good 5-room modern house, good barn and outbuildings. One block from new P. E. car line. For particulars address P. O. 446, MONROVIA, Cal. 12

FOR SALE — MODERN 4-ROOM HOUSE, with acre land, Monrovia. OWNER. box 623.

ALTADENA.

FOR SALE—ALTADENA; THE HIGH garden of Pasadena; elevation 1200 to 1700 feet; property for sale or rent. McNALLY & SON, 20 S. Raymond, Pasadena, or corner Marengo and Mariposa, Altadena. Both phones.

PALMS.

FOR SALE—AT DOLGEVILLE, 2 FINE lots on Palm ave., only 3 blocks from the Pasadena and Alhambra boulevard; each 50x200 feet; price $400 each; also 3 lots on Olive st., same size, $700 each. SHELLENBERGER & ABBOTT, 207½ S. Broadway, room 12. 'Phone 1359.

FOR SALE— Lemon and Orange Groves.

FOR SALE—FULL BEARING 40-ACRE ORange grove, plenty of water, good soil, most profitable variety of fruit, trees clean and free from scale, no frost, splendid speculative location. Present income can be multiplied by five and present asking price doubled in two years by proper care and management. The greatest orange grove bargain and opportunity in California today. See owners, 218-219 PACIFIC ELECTRIC BLDG. 13

FOR SALE—20 ACRES WASHINGTON NAvels, except 4 acres, mostly Valencias; trees 12 years old; 20-room house, good barn, 1-3 interest in pumping plant; last crop brought $14,000; as much fruit now on trees; price $45,000, 1-3 c

Classified Liners.

FOR SALE—
Furniture.

FOR SALE—ONE HALF FURNITURE OF 7-room house, bungalow; two rent houses for $25 per month; 3 blocks from Third and Hill. Address Y, box 41, TIMES OFFICE. 13

BUSINESS CHANCES—
Miscellaneous.

EXCEPTIONAL OPPORTUNITIES IN THE new town of Corcoran, Kings county, for persons with some means and experience in the following lines:
Brick yard,
Barley crusher,
Attorney,
Newspaper,
Harness maker,
Cobbler,
Implements,
Restaurant,
Millinery
and many other lines of business.
Big demand for dwelling houses to rent. Town rapidly growing. Pacific Sugar Company of Los Angeles building one of the finest sugar factories there now. Santa Fe just completing reinforced railroad depot over 200 feet long. Electric lights, telephone, piped water. Surrounded by thousands of acres of very fertile land that is being rapidly settled up.
SECURITY LAND & LOAN CO., Owners.
NEWPORT & MILNER, General Agents,
357 S. Spring st. 13

FOR SALE—
Fine dairy of 22 cows, 1 bull; good mule; milk wagon, 200 acres pasture land; 4-room house; milk-room, basement, separator, milk cans; 50 chickens.
Retail business for all the milk; only dairy for supplying 2 good little towns.
Price for stock and business $2000; rent $30 per month, for house, barn and pasture; owner reserves the manure; will lease for 3 years; must sell; owner will meet you at train at Claremont, S. BAER, box 36, Claremont, Cal. 13

40 PER CENT. PROFIT.

Wanted a trustworthy man, at good salary, to assist in the management of a large and established manufacturing business. Can show a profit of 40 per cent. Must invest from $300 to $600. Do not apply unless you are capable of buying all materials for the factory. A. L. PINKERTON, 207 Chamber of Commerce. Broadway 5024.

THE INTERSTATE OIL COMPANY HAVE just secured the control of 40 square miles of the proved oil lands of the great Virgin River oil field, and want quick assistance in getting this product to a waiting market at high prices. If you can assist with capital or personal effort it will pay you to investigate now. Call, write or telephone.
INTERSTATE OIL COMPANY.
307-8 Union Trust Bldg., 4th and Spring.
Home phone F6281.

FOR SALE—HALF INTEREST IN EMPLOYment office, established 14 years; price $250, half interest in real estate office, big business, price $100; one complete restaurant outfit, cash register, counter, dishes, chairs, tables and wagons, $150; one fine laundry route with new wagon, $250; 3 fine restaurant, in heart of Los Angeles, $200 each. SMITH BROS.' BUSINESS CHANCE AGENCY, 949 S. Hill. F550; Main 4158. 12

$10—
WHAT IT WILL DO.
It will give you a chance to make several thousand dollars. $250, $10 down, $10 month. Pays for 5 acres of the best level farming land on earth. Worth more than it costs you. Developed for oil. (Free of cost to you.) If proven, you may have thousands. For full particulars, phone, write or call, D. L. PETERS, 214 H. W. Hellman Bldg.

FOR SALE—$600 FOR CONTROLLING INterest in the most thoroughly equipped machine and supply shop in the State of Nevada, located at Rhyolite; plant worth $12,000; good salary and management goes with investment; the best proposition on the Coast for an all-round machine and automobile man; this lasts only 5 days. Call WEST 1911. 14

FOR SALE—CIGAR STAND IN HEART OF Los Angeles; the fixtures, splendid stock of cigars and tobaccos; rent $21 monthly; good laundry agency, with long lease; price $125; I will take $120 cash, the balance $15 per month; this business will pay you $125 monthly experience not necessary. See OWNER, 702 S. Spring st., room 209. 12

$15,000 WILL BUY A HALF INTEREST in an established business, clearing $40,000 per year; your investment is secured by tangible papers and real estate; must put part of time in business; unless you mean business and know what you want when you see it, don't answer. Address W, box 131, TIMES OFFICE. 12

SNAP, SNAP, SNAP.
Grocery and meat market on W. Jefferson, selling now $75 per day, without solicitors; old-established trade; long rent; good lease; yard for wood, coal and hay; it will cost you nothing to investigate. Tel. OWNERS, West 220, BIBBY.

LIQUOR STORE AND BAR—SPLENDID paying business, on Main st.; stock and fixtures will invoice $3500; sales $900 per month; rent $40 per month with 5-year lease; license $75 per quarter; full investigation allowed purchaser; snap for $2750. M. MOLERA, Merced, Cal.

PATENT RIGHT FOR SALE OR EXchange for real estate or stock of groceries; I have one of the most useful inventions of the age; this is a money maker. C. E. WADSWORTH, Station K, Los Angeles, Cal. 13

FOR SALE—A RESTAURANT. NOT A lunch counter or hole in the wall, but a well equipped restaurant in the best town in Southern California; seats nearly one hundred. For particulars address X, box 156, TIMES OFFICE. 13

FOR SALE—$2500 FOR 1-6 INTEREST IN gold mine, south on same lead as Hasson Bros. mine. Money to be used in further development. Good paying ore from surface. For further particulars, address L. B. C., 1322 LAKE ST.

FOR SALE—SMALL GROCERY STORE, INcluding stock, all fixtures, shelving, etc., in one of finest locations in town; am called away from city; will sell this week for $250 cash. 1228 E. SEVENTH ST. 'Phone South 3005. 12

LIVERY, GOOD BARN, GOOD LEASE, GOOD business, good buy, $1250.

If looking for business, see us. WELSHANS & COLE, 434 S. Hill st. 13

FOR SALE—GROCERY STOCK IN GROWing part of city; good horse and wagon; will invoice about $700; must sell at once on account of other business interests. Address Z, box 32, TIMES OFFICE. 13

FOR SALE—SAFE AND PROFITABLE BUSIness; stationery, magazines, cigar, post cards and confectionery; nice location; no opposition; low rent; with lease, at very low figure. OWNER, 12th and Olive. 14

ABSOLUTELY BEST BUSINESS PROPOSItion in Nevada; large and quick profits assured; immediate action necessary. Call for full particulars. EDMUND GARDINER, 807 Chamber of Commerce. 13

FOR SALE—¼ INTEREST IN A GOOD-PAYing manufacturing stock company, with management and ¼ salary, to right party. Amount required $1000. Address Y, box 24, TIMES OFFICE. 12

FOR SALE—WELL ESTABLISHED PUBLIC stenographic business; bringing $100 monthly income; nicely furnished office, lease, etc. For full particulars address V, box 177, TIMES OFFICE. 13

FOR SALE—ONE OF THE BEST-PAYING delicacies in the city; average receipts $60 per day; sickness reason for selling; long lease; low rent; price $400. Inquire 904 SAN PEDRO.

FOR SALE—A GOOD RESTAURANT, DOING a big business; average receipts $25 per day; price $300; long lease; low rent. Inquire 904 SAN PEDRO.

FOR SALE—GROCERY AND HARDWARE store, nicest, cleanest store in town, on main business street. Doing strictly cash business; no soliciting; will invoice about $3000. Address BOX 287, Glendale, Cal. 13

FOR SALE—IF YOU WANT A FIRST-class paying corner grocery at a bargain, see me. C. F. DANDY, 705 W. 6th st. Bdwy. 1479. B6239. 13

FOR SALE—UP-TO-DATE CONFECTIONERY and ice cream parlor, established four years, newly refitted; doing good business, near four schools. 2419 HOOVER ST. 16

FOR SALE—MEAT MARKET AND GROcery store; best stand in Los Angeles; sales $90 day; mostly cash. Address Z, box 48, TIMES OFFICE. 13

FOR SALE—OR RENT — PLANING MILL and carpenter shop in growing town. Apply DOLGEVILLE PLANING MILL, Dolgeville, Tex.

PARTNER OR WILL SELL TAMALE BUSIness; lease; motor, grinder, rig, small capital. Address Y, box 74, TIMES OFFICE. 13

FOR SALE — UP-TO-DATE CONFECTIONery; good-paying proposition; town of 7000. Address P.O. BOX 114, Roswell, N. M. 13

BUSINESS MEN, BE WISE, DON'T BUY new hat; have old remodeled like new. See us. Factory, 214 N. BROADWAY.

FOR SALE—PHOTO STUDIO, PAYING GOOD income, fine growing city, no competition. Address Y, box 187, TIMES OFFICE. 13

FOR SALE—SMALL RESTAURANT AND bakery, cheap; good place for man and wife. 2626 W. PICO ST. Phone West 4252. 12

FOR SALE—COMPLETE BOTTLING PLANT, new carbonator and capper; worth $1000; will sell for $600. 235 TEMPLE ST. 13

FOR SALE—LAUNDRY ROUTE, CHEAP; must be sold at once. See OWNER, California Stables, 373 N. Main. 14

FOR SALE—OR TRADE, HARDWARE business, in good location, new stock and fixtures. Call 628 W. 37TH ST.

FOR SALE—STORE, STATIONERY, LIGHT groceries ice cream, cigars, living-room; rent $10, $75. 230 E. 24TH ST. 14

WILL BUY HALF OR ALL, ABOUT $500, OF paying pool, billiards in or near city. BENSON, P.O. box 1005.

FOR SALE—JEWELRY STORE WITH good trade, low rent. Address S, box 54, TIMES OFFICE. 13

CASH GROCERY WITH BUILDINGS; LOT 80x134; $2500; terms. 1601 W. 37TH. 12

BUSINESS CHANCES—
Miscellaneous.

TEN PER CENT. PROFIT GUARANTEED

GOOD LAND, $1.50 PER ACRE.

Worth more than double the price; money refunded in 3 years with 10 per cent. per annum, if you want it.
You get benefit of syndicate purchase of 150,000-acre tract, 40 miles from Pacific Coast; splendid harbor; fine climate; land covered with good grass, from 1 to 2 feet high; rainfall 40 to 60 inches per annum; plenty of running streams; land will produce oranges, lemons, pineapples and all other kinds of fruit; and good beans, corn, potatoes, etc., without irrigation.
Sums of $500 or more at this low figure.
This is a business proposition exactly as represented, with a guaranteed, and not a fake or hot-air scheme.
Call on or address owner, E. N. CHILDERS, 609 South Spring st., Los Angeles, Cal. 13

I OWN A CONTROL IN THE BEST vacuum machine shop in Los Angeles. Been established for ten years. It paid last month $1670.35, or at the rate of over $20,000 per year, and September was a poor month. I will take $17,500 on a cash basis for my control interest.
The business carries with it a good opening for somebody at $250 a month, besides splendid profits. I would like some cash.
Will exchange for a flat building, an orange, lemon or walnut grove, or residence, if the property is clear. My property is unincumbered.
Am compelled to return to the East, hence my reason for selling.
We have a short lease on a shop building that is within itself worth $10,000.
Do not answer this unless you have actual values.
Address OWNER, Y, box 29, Times Office. 13

GENERAL MERCHANDISE.

General merchandise, located in fastest growing town in Southern California. For any man with $5000 to invest, this is an unprecedented opportunity. In 1906 this store cleared net over $5000, and this year's net gain will exceed last year's. Its proximity to wholesalers obviates carrying dead stock, and big prices prevail for all goods. Owing to unusual circumstances, this store can be bought at invoice, about $5000. There is to be an excursion run with reduced rates to the town in which it is located, so call at once for particulars at
JONES & RYDER LAND CO.,
12 213 W. Third st.

FOR SALE—
Grocery and meat market, close in, best corner on street; sales $65 daily, cash; rent $35; 3 years' lease; price $1000, discount on fixtures; stock at invoice; price $2400.
—ALSO—
Small but good; cheap rent; sales $25 daily; no better store in city for the money; price $900.
MEAT MARKET.
Listed today. Best in southwest, next to corner, grocery, connected by archway; rent $12; 3 years' lease; no competition; fine neighborhood; price for quick sale, $1000.
Z. T. GEORGE REALTY & BROKERAGE CO., 315 Mercantile Place.

I HAVE THE BEST MONEY-MAKING BUSIness proposition there is in Los Angeles; nice, clean business; suitable for any good business man and will bear investigation; property and business worth $17,500; on account of other business I must let it go for $10,000; might consider some trade. See me today. COMER, with H. L. Miller & Co., 464 W. Seventh.

FOR SALE—CIGAR, TOBACCO, LAUNDRY and post card business, in center of Los Angeles, clearing $125 monthly, with splendid fixtures and living room; price $800; suitable for gentleman or lady. See owner, 702 S. SPRING ST., room 209.

FOR SALE—
Bakery, coffee, lunch parlor, splendid patronage in heart of the city, strictly cash business. Illness of proprietor reason for selling; will negotiate terms to right party. Inquire C. HORN, 207 E. 5th st. 13

WANTED—$2500 FOR HALF INTEREST IN an established city business; applicant must be a thorough mechanic and reference given and be prepared to devote his entire time to the business. Address S, box 68, TIMES OFFICE.

SAFE AND RELIABLE INVESTMENTS with big profits for conservative people, including first mortgages on A1 property, etc. See A. B. Worster, Investment Department, GOLDEN STATE REALTY COMPANY, 327 S. Spring st.

$650 BUYS BEST CORNER GROCERY IN Los Angeles, rent $13, including living rooms, compelled to sacrifice on account of going to New York. See this great bargain before buying. 300 EAST 31 ST. Take Griffith ave. car. 13

FOR SALE—GROCERY STORE DOING A fine business with store living rooms; only $25 per month or will sell the property on terms. Can refer to the wholesale houses. Address X, box 138, TIMES OFFICE.

WANTED—WE BUY LIFE INSURANCE policies; will pay more in cash than the companies issuing them. We also buy policies carrying loans. Write for terms. Address H, H., box 119, TIMES OFFICE.

FOR SALE—WEEKLY NEWSPAPER AND job printing plant in live Foothill city, near Los Angeles; city printing; good business, $2750; other business demands owner's time. Address X, box 140, TIMES OFFICE.

JAPANESE NURSERIES BROKER WANTS to sell off best stock of acacia and palms at sacrifice prices; will exchange city lot or farm land. Address Y, box 173, TIMES OFFICE.

FOR SALE — BY OWNER, $1600 UNDER value for quick sale; fine corner, contains neatest grocery in city, with 5-room modern flat above, easy terms. JAMES A. WILLIAMS, 1000 E. 4th st.

TO LET—MEAT MARKET, IN FULL RUNning order, good trade, good route of customers, rent $25 a month, including both phones and light; must have good references. Phone Home 5124.

FOR SALE—I HAVE A SMALL BLOCK OF stock for sale in the greatest invention of the age. A new third-rail electric system. Come and see a perfect working model. A. B. WORSTER, 327 S. Spring.

FOR SALE—THE BEST RETAIL GROCERY business at bargain, with large patronage, in best Southern California town; proprietor's health compels retirement. Address 1222 LOANT BLDG., Los Angeles. 14

FOR SALE—COMPLETE RESTAURANT outfit, new range, cost $100, ice box, counters, coffee boiler, dishes, everything $75 if taken soon. Address T. B. SANDERSON, Santa Monica. Home Phone 1134.

FOR SALE — A WELL STOCKED CORner grocery, doing good business; rent and steady patronage; little money will buy it, as the owner wishes to leave city. Apply 1742 E. MAIN ST.

FOR SALE—$200; BRAND-NEW MILLINERY stock, 60c on the dollar; wholesale; cause, sickness; don't call later than Monday. HIRSCHLER'S CURIO STORE, opposite Ostrich Farm, South Pasadena.

FOR SALE — FIRST-CLASS FURNITURE business on paying basis; will consider part good city or suburban property; good reasons for selling. Address LOCK BOX 32, Pico Heights station.

SOME BARGAINS FOR SALE—A GROCERY store, restaurant, one 4-room cottage, furniture, and rooms to rent to gentlemen; price from $200 to $2000. Address Y, box 83, TIMES OFFICE. 12

FOR SALE—RESTAURANT, DOING FINE business; the only restaurant in this location; have been on this corner two years. CORNER EIGHTH, on Central. Brick block.

FOR SALE—GROCERY, FIRST-CLASS FIXtures, horse, wagon, living-room, barn; rent only $25 month; sales $40 day; investigate; only $900. WHITEKER, 254 S. Hill. 12

WANTED — YOUNG MAN TO MANAGE business and collect money; investment and reference required; pays $150 per month. Address Z, box 9, TIMES OFFICE. 13

75C ON DOLLAR—DRY GOODS STORE, small stock, fine trade, good location, low rent, good reason selling; fine chance this. OWNER, 1578 W. Washington st.

EXPERIENCED PROSPECTOR WILL PROspect in Ord district for ¼ interest and wages; can show results in month. Address Y, box 197, TIMES OFFICE. 13

PHOTOGRAPHER WANTS TO RENT OR purchase cheap, photo studio in Los Angeles or Pas-by town. Address Y, box 1, TIMES OFFICE. 13

FOR SALE—AT A BARGAIN, GROCERY and meat market; doing a good business. 'PHONE BOYLE 960. Good reasons for selling. By owner.

FOR SALE—WELL ESTABLISHED BEER agency and bottling works. For further information address P.O. BOX 461, San Bernardino, Cal.

AN ELEGANTLY FURNISHED LITTLE meat market to let; fixtures included; good location; good trade. South 6245, 1164 EAST 3RD.

FOR SALE—FINE FURNISHED HOUSE, 20 rooms, new furniture, 4-year lease. For full particulars, see owner, 316½ S. SPRING ST. 14

FOR SALE — FIRST-CLASS FIFTY-ROOM hotel and restaurant, owner is sick and must leave; 3 years lease. Rent $120 per month. 2217½ N. MAIN. 12

10,000 PER CENT. PROFIT MADE IN Santa Maria oil field; if you want to get into the great money maker of California, address Z, box 51, TIMES OFFICE. 13

LAUNDRY ROUTE AT A BARGAIN, PAYing $20 per week. Call in morning, or write owner, A. E. PULLING, 973 E. 46th st.

FOR SALE—GOOD BAKERY, FOR BAKER and wife, nice fixtures, brick oven, three years' lease. Apply at once, 2212 W. PICO. 12

FOR SALE — MUST BE SOLD AT ONCE, nice grocery stock and fixtures at 1324 S. MAIN ST.

WANTED, MAN WITH $2000 FOR IRRIgation contract. Address Z, box 34, TIMES OFFICE. 17

FOR SALE—FRUIT, CIGAR, CANDY, some groceries, sodas. Call 1220 E. FIRST.

BUSINESS CHANCES—
Miscellaneous.

WANTED—A HIGH-CLASS INVESTMENT Salesman. Have an extraordinary and most attractive investment, and it is as good as it looks. Not speculative, safe and sound, but a tremendous money-maker. Most people will want to buy and on our terms most people can buy. A fine opening for experienced man or woman. Splendid offices, our assistance, and good backing, and the best proposition offered.
If you KNOW you can make good apply at once to
STERLING INVESTMENT COMPANY,
204-5 I. W. Hellman Bldg., Fourth and Main sts. 13

$18,000
WILL
BUY
Ice plant, bottling works, agency for three eastern beers, Pabst, Lemps and Schlitz; 5 lots, machinery, buildings, water system, etc.
EARNING
$15,000
NET
YEAR.
In one of Arizona's best railroad towns, surrounded by best mining camps in Territory. Address B. T. VAUGHN, Needles, Cal.

$5000 TO $10,000, FORCED SALES; AMOUNT asked according to part or all of stock and small bonus; buys one of the best, legitimate and established paying businesses in the city, clearing $1500 to $1600 month the past year; easy to handle; no particular experience required; must be sold immediately; sickness and unable to attend to same; rare opportunity for business man wishing to locate here; would require $5000 to $6000 bonus to purchase any other business with some return, but must go. Address Z, box 5, TIMES OFFICE. 13

OPENING FOR FIRST-CLASS MAN WITH $2500 cash and his services to buy half interest in substantial, up-to-date general real estate, brokerage, renting, store, cottages, offices, flats, hotels, rooming-houses, orange, lemon, walnut groves, residences, warehouses, factories and general fire insurance. Thoroughly and highly established in center Los Angeles for years; not far from here; something rare for desirable party. Best references necessary. See PHOENIX, 201-204 Grant Bldg.

WANTED—BY LADY, SMALL BUSINESS or interest in one; city or outside town; outdoor work preferred. Address Y, box 10, TIMES OFFICE. 14

WANTED—TAILOR TO BUY SHOP ON Boyle Heights. Call at 109 N. BOYLE AVE. 12

SWAPS—
All Sorts, Big and Little.

FOR EXCHANGE—WILL TRADE ALFALFA and stock ranch, 160 acres, two flowing wells, new barn, reservoir, 60 acres fenced, Los Angeles county, three miles from railroad station; price $4000; for city property or automobile. ROOM 414, Merchants' Trust Co. Bldg. Home Tel. 2129. 13

FOR EXCHANGE—CLEAR LOTS IN NEARby town, or equity in section of land in Siskiyou county; want team of mules or horses. Address Z, box 34, TIMES OFFICE

FOR EXCHANGE — WHO WANTS A $600 new upright piano for a good building lot or equity in lot? 'Phone 2790. WATSON, 322 Trust Bldg. 12

INDUSTRIAL STOCK IN LOS ANGELES corporation; strictly A1; will sell whole or part, or trade for auto, pianola, lot, or what have you? ARTHUR BOYCE, 1064 W. 37th.

FOR EXCHANGE—HIGH-GRADE UPRIGHT piano; will take good work horse, team or diamonds in trade. 628 S. HILL ST.

FOR EXCHANGE—10,000 SHARES OF MINing stock. What have you? Call 1578 W. 14

FOR EXCHANGE — WANT DENTISTRY for sign work. 'PHONE F7822. 12

MONEY TO LOAN—
In Sums to Suit.

WHY PAY EXORBITANT INTEREST?
Money loaned on diamonds and jewelry at 2 and 3 per cent. interest. All other loan offices and pawn brokers charge 5 to 10 per cent. no red tape; confidential. SHERIFF'S LOAN CO., licensed collateral bankers, 644 S. Broadway, suite 25. F9417. Banking hours 8:30 to 5.

TO LOAN—MONEY LOANED TO SALARIED people just on your own name; no other security necessary; don't borrow until you see me; my system is the best for railroad men, clerks, bookkeepers, roomers, and all others employees; business strictly confidential. NEWTON, 708 O. T. Johnson Bldg.

TO LOAN — WE LOAN YOU MONEY ON your furniture, diamonds, salary or other personal property; rooming houses, flats and apartment houses a specialty; new methods, fair dealing. Main 2139, A2139. Room 5 ORPHEUM THEATER BLDG. Southern California Security Co.

MONEY LOANED ON DIAMONDS, JEWELry, pianos, mortgages, contracts, etc.; diamond loans our specialty; loan our own money; lowest rates; prompt; private; bank references; established over 6 years. H. T. REID & CO., 142 S. Broadway, suite 125. A1926, Bdway 2262.

QUICK LOANS ON FURNITURE, PIANOS, diamonds, live stock; real estate, contracts, mortgages, your salary, or any good security; low rates, easy terms; confidential. ROSS & CO., I. L. Trust Bldg., corner Second and Spring. A1901, Main 8451.

MONEY LOANED ON DIAMONDS AND jewelry. Room 416, O. T. JOHNSON BLDG., 6th and Broadway. Call and get terms, which you will find to be best in town, as we will lend you more money for the same interest, or the same money for less interest.

$300,000 TO LOAN ON CHATTELS—
WATSON'S QUICK LOANS.
Generous loans on furniture, pianos, live stock, diamonds, contracts, personal property. Easy terms. Confidential. Phone 2790. WATSON, 322 Trust Bldg. 12

TO LOAN—
$1000 TO $100,000 ON REAL ESTATE, 6 TO 8 per cent. interest.
ROBT. MITCHELL CO., 313 W. Third st.
Le Grand Detts, Mgr. Loan Department.

MONEY LOANED—ON FIRST AND SECond mortgages, contracts, diamonds and other securities.
MECHANICS' LOAN CO.,
436 Bradbury Bldg.

TO LOAN—SPECIAL FUND OF $1000 AT 8 per cent., for one year, on improved real estate, first mortgage. WILSON-FATTEE CO., 507 Union Trust, Fourth and Spring. Main or F.

ABSOLUTELY CONFIDENTIAL. WE LOAN on diamonds, watches, etc. More money at lower rates than anyone. Private room for ladies. JEWELRY LOAN CO., 323½ South Spring, room 12.

WE LOAN MONEY ON GOOD REAL ESTate. Ask for Mr. Hurley.
HERBERT L. CORNISH CO.
301 Union Trust.

A5625, Main 3490. 16

MONEY TO LOAN IN ANY AMOUNTS, UP to $50,000, on first-class quality security. MAX PHILLIPS, with Golden State Realty Co., 430 S. Spring st. Both 'Phones Exchange 58.

WE HAVE MONEY TO LOAN ON GILTedge close-in property. If security is satisfactory, can quickly close. R. A. ROWAN & CO., 200 H. W. Hellman Bldg.

DON'T BORROW TROUBLE. BORROW money, salaried men and women; accommodated on their note without mortgage, or indorser, confidential. CHERRY, 411 O. T. Johnson Bldg., corner 4th and Broadway.

MONEY TO LOAN—
$250 to $250,000 to loan on real estate and other good securities at current rates. Established 1888. LEE A. M'CONNELL & CO., 146 S. Broadway.

TO LOAN—MONEY—SALARY LOANS—
Your name is security to us; transactions strictly confidential. WESTERN LOAN CO., 501 Mason Bldg., 4th and Broadway. Main 4625; F5825.

WE CAN PUT YOUR MONEY ON GOOD SEcurity at the highest rate of interest of any firm in the city. For particulars call at 521 I. W. HELLMAN BLDG., Fourth and Main sts. 13

$150,000 TO LOAN, CITY OR COUNTRY; current rates; no delay; private money. Home A8827. MOYER & GILBERT, Main 5474. 612 Frost Bldg.

MONEY LOANED ON DIAMONDS, WATCHes, jewelry. We loan you more money, less interest, hold your goods longer than any one. Tickets issued. LEE BROS., 502 S. Main st. 13

MONEY LOANED SALARIED PEOPLE without security; notes bought; loans on chattels, bonds and warrants. CHADBURN EXCHANGE, 221 Bryson Bldg. Phone Main 4676.

MONEY TO LOAN—ON REAL ESTATE. Large amounts at 6 per cent. C. A. SUMNER & CO., 214 I. A. Trust Bldg., corner 3d and Spring sts. Main 661, A4622.

SALARIED PEOPLE ACCOMMODATED ON note without indorser; no red tape; confidential. WEST COAST EXCHANGE, 419 Henne Bldg., 122 W. Third st. 12

MONEY TO LOAN—
$1000 to $1500 on improved city real estate. ALLISON BARLOW, 212 South Broadway, Room 524.

MONEY LOANED ON SALARIES, DIAmonds, furniture, live stock; private, confidential, responsible. T. A. BRODERICK, 205½ S. Broadway, room 2. A6575.

TO LOAN—$500 TO $25,000 AT 7 PER CENT.; also buy mortgages, quick action, always busy. Cut this out and see SMITH, 223 Laughlin Bldg. A1180. 13

SALARY LOANS — LADIES OR GENTLEmen. CONFIDENTIAL, EASY PAYMENTS. STANDARD LOAN CO., 205 HENNE BLDG.

MONEY TO LOAN IN SUMS TO SUIT. Building loans a specialty. COLONIAL MORTGAGE & TRUST COMPANY, 215 W. W. Hellman Bldg.

TO LOAN—$200 TO $50,000 AT LOWEST rates; no delays; also mortgages bought. GEORGE TAYLOR, 217 Byrne Bldg., Third and Broadway. 14

MONEY TO LOAN—
In Sums to Suit.

ARE YOU IN A BAD FIX?
If you are in need of money, want it right away and do not know where you are to get it, you are in a bad fix. No necessity, however, for your being in that position, as long as we are here. We will loan you the money you need from $10 up on your FURNITURE, PIANO, HORSES, WAGONS or other personal property, without removing them from your possession.
We charge you a reasonable rate of interest and arrange the matter quickly and without publicity. Fair dealings, open and above-board methods is our motto, every time. Open 8 a.m. to 6 p.m., Monday and Saturday evenings until 8 p.m.
FIDELITY LOAN CO.,
439 MASON BLDG.,
S.E. corner Fourth and Broadway.
Phones F7621. Bdwy. 3171.

PRIVATE MONEY—
Persons having private funds to invest on HIGH-GRADE securities, bearing 7 per cent. interest, please call on
R. G. LUNT,
340 S. Broadway

MONEY TO LOAN—
On first mortgage real estate security.
R. A. ROWAN & CO.,
200 H. W. Hellman Bldg.

WE BUY NOTES, MORTGAGES, TRUST deeds, leases, real estate contracts, rentals, life insurance policies and all kinds of commercial paper; we make loans in large and small amounts for long or short time, secured by first and second mortgage on real estate, listed stocks, life insurance policies or any good security.
Money furnished the day application for loan is made.
NOURSE & CO., 202-204 I. A. Trust Bldg., Corner Second and Spring sts.

SALARIED PEOPLE'S FRIEND.
WE LOAN TO THE WORKINGMAN.
LOWEST RATES.
PAY BACK TO SUIT YOURSELF.
WE CHARGE FOR TIME YOU KEEP IT.
THE STATE LOAN CO.,
612 GROSSE BLDG., Sixth and Spring sts.
Open 8:30 to 4 p.m. Monday, Wednesday and Saturday till 8 p.m.

QUICK LOANS ON FURNITURE, PIANOS, ETC., NO PUBLICITY OR BOTHER; GOODS REMAIN IN YOUR POSSESSION. MONEY READY SAME DAY; EASY TERMS AND ALL THE TIME YOU WANT OR CAN BE PAID AT ANY PART OF ANY TIME, REDUCING INTEREST ACCORDINGLY. CLARK & CO., 201 SECURITY BLDG., 310 S. SPRING. PHONE F7151 OR MAIN 8427. 12

DO YOU NEED MONEY?
WE loan on "SALARIES" strictly.
All business confidential and courteous treatment to all. Money costs you just for time in your hands. Rates the lowest.
THE NATIONAL LOAN CO.,
313-320 Bryson Bldg., 3d and Spring sts.
Open 9:30 to 12 p.m., Mon., Wed. and Saturday till 2 p.m.

$1,000,000 TO LOAN ON REAL ESTATE, 5 to 7 per cent. net interest.
No delays. No red tape. Any sum desired. Cash for trust deeds and bonds of trust.
Large city loans a specialty.
Ranch loans solicited.
MATTHEWS & MATTHEWS,
505 Douglas Bldg., cor Third and Spring.

MONEY LOANED SALARIED PEOPLE and others without security; easy payments, lowest rates, private; principals only. TOLMAN, 420 Mason Bldg., Broadway and 4th.

TO LOAN—I WILL BUY YOUR MORTGAGE or trust deed; need not be at once; no delay. J. BURRIS MITCHELL, Broker, 337 Douglas Bldg.

LOANS ON SALARIES, REAL ESTATE, hotels, rooming-houses. RELIABLE LOAN CO., 324 Citizens' National Bank Bldg. A4324.

TO LOAN—I HAVE $50,000 WHICH I WILL lend in sums to suit on the furniture of hotels and rooming-houses. 'Phone 2790. WATSON, 322 Trust Bldg. 12

SALARIED PEOPLE'S LOAN CO., 324 H. W. Hellman Bldg. Lowest interest rates. Notes bought. Phones Main 8967; A3967.

WANT REALTY CONTRACTS, $100 TO $300 each. CLARK, 304 Wilcox Bldg. Main 839. 12

H. W. POINDEXTER, 429 WILCOX BLDG. loans money on real estate, large or small amounts. Building loans a specialty.

PRIVATE MONEY, NO RED TAPE, ANY amount on good security. M. M. DAVIDSON & SON, 204-6 Wilcox Bldg.

TO LOAN — MONEY, AT PREVAILING rates on real estate security. L. L. BOWEN, 319 Byrne Bldg.

$100,000 TO LOAN ON SALARIES AND CHATTELS, CONFIDENTIAL. CALIFORNIA LOAN CO., 417 HENNE BLDG. 122 W. 3D.

MONEY LOANED ON SALARY AND CHATtels; confidential. PACIFIC LOAN CO., 421 Byrne Bldg.

MONEY TO LOAN ON REAL ESTATE. TRUE & CLARK, 607 H. W. Hellman Bldg.

MONEY LOANED, CONTRACTS AND MORTgages bought. A. M'CALL, 218 Bullard Blk.

PRIVATE MONEY—LOW RATES. LOCKHART & SON, 209 W. First st. 21

H. S. SPARKS—LOANS ON DIAMONDS. Room 201, 430 S. BROADWAY.

MONEY WANTED—
On Collaterals.

WANTED — YOUR MONEY SAFELY loaned on Los Angeles real estate worth twice the amount loaned. Interest seven per cent., payable quarterly. Investments for ladies, strangers and non-residents a specialty. Bank reference. Advice free. Phone 2790. WATSON, 322 Trust Bldg. 13

WANTED—
For Sale—Gilt-edge mortgages on city property in amounts to suit, to net 7 per cent.
TRUST DEPARTMENT
MERCHANTS' TRUST CO.,
307-309-311 S. Broadway.
Paid-up Capital, $500,000.

WANTED—MONEY, $1600.
I have for sale a gilt edge trust deed, amount $1600; payable in three years; interest seven per cent. net, payable quarterly; no better loan than this could be had. Phone 2790. WATSON, 322 Trust Bldg. 13

WANTED—MONEY.
$75,000 at 7 per cent., on improved close-in city property; have bank appraisement of $150,000; property worth $250,000.
W. H. OBEAR, O. T. Johnson Bldg., rooms 407-9-9-10.

WANTED—IF YOU HAVE MONEY IN bank that only pays you 4 per cent. See me and I will show you where you can place it with absolute safety and get 8 times the income from it. Address Y, box 73, TIMES OFFICE. 13

WANTED—2½ PER CENT. A MONTH.
$750 wanted, 6 months, security worth $5000; stocks, bonds, contracts, horses, automobiles; note by owners; all gilt edge. E. E. EVERETT, 308 Ct. Nat. Bank Bldg. Main 2424; B6245. 13

WANTED—DO YOU WANT 15 PER CENT. for your money? We have a client with first A1 first mortgage contract which he will sell on that basis. SMITH & DIETER, 420 S. Hill st., ground floor. Home 1117. 17

WANTED—WE CONTROL PROPERTIES that must be sacrificed for immediate cash; if you have money for profitable investment don't fail to see us. WIDNEY & CO., 501 Lankershim Bldg. Home A6178. 13

DO YOU WANT 8 PER CENT. NET FOR your money? See our first mortgages, contracts and trust deeds, all in this city. We loan your money without charge. F. C. SMITH, 234 Laughlin Bldg. A3150. 15

WANTED—$4000 TO $6500 ON FIRST-CLASS business property worth $12,000; 9 per cent. net. Address P.O. BOX 451, Ocean Park. Home phone 4138, or 315 Laughlin Bldg., city. Phone Home 1221. 13

WANTED—$500, ONE YEAR, 8 PER CENT. net on 6-room house, lot 50x140, on Magnolia ave., near Adams st. Owner paid $3250 for place one year ago. LOCKHART & SON, 209 West First st. 12

WANTED—$10,000, ON GOOD SECURITY; will pay 12 per cent. interest; also a commission of 10 per cent. to anyone who will place this loan. Address Y, box 74, TIMES OFFICE. 12

WANTED—$1800 ON E. FIRST ST. BUSIness property; $1200 on excellent close-in security. BARGAIN REALTY CO., 800 L. A. Trust Bldg., Second and Spring. A7801, Main 2541.

WANTED — I HAVE MORTGAGE AND trust deed note for sale at all times; interest 7 and 8 per cent. Let me place your money. J. BURRIS MITCHEL, 413 Douglas Bldg.

WANTED — MORE MONEY TO LOAN ON mortgages at 7 and 8 per cent. C. A. SUMNER & CO., 214 I. A. Trust Bldg., corner 3rd and Spring sts. Main 661, A4622.

WANTED—TO BORROW $3000 FOR 3 years at 7 per cent. on new nine-room house in Wilshire Blvd. district. See SECURITY BLDG. Home F3[illegible]

MONEY WANTED—
On Collaterals.

WANTED—MONEY. WE OWN AND OFfer for sale these gilt-edge trust deeds. Time three years; interest, 7 per cent. net, payable quarterly.
$70,000—On property worth $25,000.
$10000—On property worth $2500.
$1400—On new 2-story residence.
$1500—On new cottage; value $3000.
$1200—On new cottage, southwest.
$1350—On new house, worth $3000.
$1150—On new cottage worth $2500.
$1400—On new 5-room cottage, worth $3000.
$900—On new 5-room cottage.
Security Absolute. Nothing Better.
'Phone 2790. WATSON, 322 Trust Bldg. 13

WANTED—MONEY.
We can negotiate mortgages on improved business property in any amount.
R. A. ROWAN & CO., Agents,
200 H. W. Hellman Bldg.

WANTED—
We have for sale 7 and 8 per cent. mortgages on improved Los Angeles property, interest payable quarterly; amounts from $500 to $15,000.
COLONIAL MORTGAGE AND TRUST CO.,
14 519 H. W. Hellman Bldg.

WANTED—10,000 PER CENT. ALREADY made by investing in stocks in Santa Maria Oil Fields, Santa Barbara County; new company has just come into field to develop; stock now 25c; will duplicate above profits. For particulars address S, box 65, TIMES OFFICE. 13

WANTED—
If you are seeking an investment, consult us. We can place your money in the best first mortgage loans on the market.
THE TRUSTEES' SECURITIES CO., 327 S. Spring st., Room 3.

WANTED—HAVE YOU MONEY TO LOAN? Consult us. We have gilt-edge first mortgage, real estate loans. Absolute security. Phone 2790. WATSON, 322 Trust Bldg. 12

WANTED—$4000 LOAN ON BUSINESS CORner, close in; value $12,000; might pay 8 per cent.; no commission. Address W, box 20, TIMES OFFICE. 13

WANTED—MONEY; $6000, 7 PER CENT., payable quarterly, secured by first mortgage, 25 acre ranch improved, 1½ miles east of Venice. A. J. STINTON, Palms, Cal. 13

WANTED—LOAN, $50,000; LONG BEACH improved property; ocean front; worth $250,000; will pay 7 or 8 per cent., 3 years. YOUNG & ADAMS, 254 S. Hill. 20

WANTED—$1200 ON IMPROVED PROPerty, value $2500

Classified Liners.

LIVE STOCK FOR SALE—
Poultry, Birds, Dogs, Etc.

FOR SALE—WHITE ROCK, RHODE ISLand Reds, breeding pens, show birds, cockerels, young stock, hens with chicks, setting hens. High grade stock only. Entire flock or separate. Call Sundays, ROLLINS AND FAIR OAKS STS., South Pasadena.

FOR SALE—4 OLD CHICKENS AND 24 half-grown chickens; pedigreed; White Wyandottes; double comb. Call between 2 and 4 today at 1321 S. OLIVE ST. 12

FOR SALE—A POINTER DOG; FIRST-RATE on quail and ducks; 2 years old; good retriever; he takes him. Apply N., BOX 24, Orange, Cal. 12

LIVE STOCK WANTED—
Of Various Kinds.

WANTED—HORSES AND MULES SUITED to ranch work to ship to Imperial Valley; if you have such for sale, please write full description, including age, weight, color and price. N. CHAFLIN, Natick House, Los Angeles, Cal. 12

WANTED—GOOD SERVICEABLE TEAM horses or mules for use on desert ranch; also light lumber wagon; must be cheap for cash; dealers don't answer. Address W, box 198, TIMES OFFICE. 13

WANTED—AT ONCE, 200 TEAMS TO PREpare lands for sugar beets at Corcoran, Kings county, by the acre. SECURITY LAND AND LOAN CO., 257 S. Spring st. 12

WANTED—TEAM OF MULES OR HORSES; have steer lots in near-by town and equity in section of land in Stanislaus county. Address Z, box 2, TIMES OFFICE. 13

WANTED — TEAM OF MULES— OR horses; mules preferred; must be sound; good pullers and a bargain. Address B, box 3, TIMES OFFICE. 13

WANTED—WILL BUY GOOD-SIZED COCKer bitch, well bred. Address "B," 1235 INGRAHAM ST.

WANTED—DOGS; ANY KIND, ABOUT 3 months old. Address X, box 2, TIMES OFFICE. 13

LOST, FOUND, STRAYED—
And Stolen.

LOST — BOSTON BRINDLE TERRIER, brindle and white markings; answers to name of Don. Name and address on collar. Liberal reward offered if returned. Phone B1147.

LOST—ON THURSDAY AFTERNOON, BET. 3rd and 7th st., lady's black silk Battenburg covered jacket. Finder please leave 68 FAY BLDG., Broadway 1113.

LOST—OR STRAYED, A YOUNG FOX TERrier pup; white with black spots on head. Liberal reward if returned to 260 WESTLAKE AVE., or telephone A6295. 12

LOST—DRAGON PIN ON CENTRAL AVE. car or on Spring, between Second and Third. Return 525 W. FIRST, receive reward. 12

LOST — A FRATERNITY PIN, PHI, RHO Sigma, Phi, set with pearls. Finder notify WEST 1075, and receive reward. 12

FOUND—ON SEPT. 25, LADY'S GOLD watch, on Orchard st., near West Adams. SOUTH 6226. 1064 East 20th. 13

LOST—AT 1ST AND GRAND AVE., THURSday, infant's sweater and bib and 2 pins. Return 124 W. FIRST. Reward. 12

LOST—A BLACK COCKER SPANIEL DOG from 2626 SEVERANCE ST. A reward will be given for his return. 12

LOST—FROM AUTOMOBILE IN LEATHER case, wrenches and other tools; $2 reward. At 5727 VERMONT AVE. 12

LOST—SMALL POCKET LEDGER. $2 REward; left at Angelus Laundry. GEO. W. WHITE, driver 12. 12

LOST—SMALL BLACK PURSE ON BOYLE or Pleasant ave. Return 1303 PLEASANT AVE. Reward.

LOST—GOLD BEAD NECKLACE, 64 BEADS on gold wire. H. C. NORRIS, 601 S. Bonnie Brae. 12

LOST—A SMALL ENAMELED WATCH with Swastika fob. Suitable reward offered. B2779. 13

PHYSICIANS—
With Office and Hours.

DR. CARTER'S MONTHLY REGULATOR never fails to relieve the most obstinate monthly irregularities in a few hours and it is POSITIVELY GUARANTEED not to injure the most delicate woman. Ladies are cordially invited to call and consult FREE OF CHARGE a regular graduate physician of 15 years' experience in treatment of monthly irregularities, sterility, change of life, cancer and all diseases peculiar to woman by improved methods, without resorting to painful and dangerous operations. Ladies wishing to remain under the doctor's PERSONAL CARE will be received in their private home, supplied with every comfort and every convenience for the safety and comfort of patients. PAINLESS CHILDBIRTH assured expectant mothers. Consultation free and strictly confidential. Hours 7 a.m. to 8 p.m. Sundays 10 to 12 a.m. DR. AND MRS. CARTER, 304 Mercantile Place, over 540 S. Spring st. Home Phone F1759; Main 4091.

DR. HOWARD, WOMEN'S SPECIALIST IN female troubles, irregularities and all diseases peculiar to woman by improved painless methods; cure guaranteed; "Hygienic" treatment; fee $10, consultation free; 37 years' successful experience. Ladies who have not been cured by treatment elsewhere, please call and be convinced. No drugs nor painful operations. Hours 10-4. 521 S. FIGUEROA, nr. 6th.

DR. BADE—SPECIALIST. In all nervous and chronic diseases; catarrh, rheumatism; functional weakness, sterility, specific blood poison permanently cured. The system is made entirely free from blood taint. A trial will convince the most skeptical. 204 S. Broadway. Phone A4180.

DR. ALICE RIKERT, LADIES' SPECIALIST, graduate of Hydrotherapeutic Institute, Berlin; female disorders or diseases cured; immediate relief under guarantee; no confinement; strictly confidential; infants adopted; hours 1 to 4 p.m. 727 S. Hill st.

SPECIALIST FOR MEN SINCE 1874. ALL nervous, skin, blood, rectal, private and chronic diseases of both sexes, stricture, urinary troubles and catarrh cured. Consultation free. Rupture cured without the knife. 520 W. THIRD ST. Take Angel's Flight car.

DR. SOMERS, SPECIALIST DISEASES AND irregularities of women, nervous and chronic diseases of either sex; 36 years' practice. 215-216 CURRIER BLDG., 212 W. Third st., between Spring and Broadway. Home 1380.

MRS. BERTHA HAUSELER, GERMAN graduate midwife, 25 years' experience, private home for ladies before and during confinement; strictly confidential. 726 E. 21ST, near San Pedro st. Phone South 3748.

CONSOLATION DOCTORS, 740 S. SPRING ST.; console and cure sick men and women. Investigate; may prolong your life.

JULIAN MACRAE, ELECTRICIAN, MENtal and nervous diseases. Residence 21 ST. JAMES PARK. Home B689.

DR. INES DECKER, 702 S. SPRING. Obstetrics, Mrs. 10 to 3. Res. 222. Temple 139.

DR. TAYLOR, LADIES SPECIALIST AND obstetrics, over Belasco Theater, Main st.

DR. PRITCHARD, RECTAL FEMALE AND chronic diseases. 453½ S. SPRING.

PATENTS—
And Patent Agents.

RAYMOND IVES BLAKESLEE, PATENT, trade-mark and copyright soliciting and litigation. Twenty years' methods of long and practice in New York City, Connecticuts east and abroad. 204 MASON OPERA-HOUSE BLDG., 127 S. Broadway. (Opposite Chamber of Commerce.) Los Angeles. Phone Home A7218.

PATENT AND TRADE-MARKS SOLICITING and litigation. TOWNSEND, LYON & MACKLEY, 1001 Merchants Trust Bldg., 207 S. Broadway. Home A5191; Main 3129.

PIONEER PATENT AGENCY—HAZARD & STRAUSE, oldest agency in So. Cal., founded in 1873. 439 Citizens' Bank Bldg., Third and Main sts. Call for PATENT BOOK FREE.

G. E. HARPHAM GETS PATENTS, INVENtions financed; patent litigation; 25 years' experience, 411 S. Main. Suite 434. Home A4223.

C. SEVERANCE, OF LONG PATENT AND TRADE-MARK PRACTICE at Wash. D. C., 320 H. W. Hellman Bldg. Home A7369.

JAMES R. ROGERS, EX-EXAMINER U. S. Patent Office. Patents, 429 Byrne Bldg.

EDUCATIONAL—
Schools, Colleges, Private Tuition

SHORTHAND AND TYPEWRITING—INDIvidual instruction; graphophone dictation; actual business experience; best opportunity for obtaining positions; limited number only. THE COMPANY OF PUBLIC STENOGRAPHERS, Suite 225-7-8-9 H. W. Hellman Bldg.

WANTED—A PLACE FOR BACKWARD boy, 14 years old, where he can be taught to the extent of his ability to learn; must be a man for instructor and place where boy can live; willing to pay reasonable amount for his care and board. Address X, box 82, TIMES OFFICE. 12

WANTED — BY AN EXPERIENCED INstructress, private pupils in grade or high school work during the afternoon. Address 824 W. WASHINGTON ST.

SPANISH OR FRENCH SPOKEN IN THREE months; new method guaranteed. P. O. BOX 440.

STORAGE—
All Sorts.

TO LET—SEPARATE IRON ROOMS, $2 PER month, trunks, boxes, 25 to 50 cents. Phone for our large vans when you move. COLYEAR WAREHOUSE CO., 415-417-419 San Pedro st. Office, 324 S. Main st. Phone Home A3154, Main 1117.

THE L. A. VAN, TRUCK AND STORAGE CO., 3 cars moved to 600 S. Spring st. R. A. DUNSTON, Prop. Main 125, Home F7804.

MINING—

ONLY $5000 CAPITAL REQUIRED TO MAKE $5000 profit each month; a rich gold mine with $50,000 of 120 gold ore opened up, and new mill ready to work it; can be leased on fair royalty. Call at once, ROOM 823, L. W. Hellman Bldg. Home phone A5614. 13

FOR SALE — 16-H.P. MODEL GASOLINE hoist, guaranteed for one year; new; never used outside our store; will make snap price; hoist must be sold this week; also 30-H.P. stationary engine. MODEL ENGINE CO., corner 15th and Main st. 13

FOR SALE—$2500 FOR 1-8 INTEREST IN gold mine, south on same lead as Nasson Bros.' mine. Money to be used in further development. Good paying ore from surface. For further particulars, address L. B. C., 1132 LAKE ST.

TWO PRACTICAL MINERS AND PROspectors would like to meet third party with little cash to go on ground floor in a new, promising gold camp in San Bernardino Mts. Call 1207 ADAIR ST., Los Angeles, Cal. 13

ASSAYING, ANALYTICAL WORK, CEments, water, ores, rocks, location notices free. BAVERSTOCK & STAPLES, 223 W. 4th.

FOR SALE—A CHANCE TO DOUBLE YOUR money quick. Jerome Verde Copper, Standard Mines, Standard Mines No. 2. See A. J. SIMPSON, 224 S. Broadway. 13

HAVE OPTION ON VALUABLE GOLD property. Must dispose of it at once. Address W, box 92, TIMES OFFICE. 13

WANTED—MAN WHO THOROUGHLY UNderstands placer mining. Apply PREVEAR, 1023 Douglas, Angeleno Heights. 14

IRVING & CO., GOLD REFINERS AND Assayers, cash for bullion, 128 N. MAIN ST.

ASSAYS AND ANALYSIS OF ALL KINDS. MARK WALKER, 211 West First st.

GOVERNMENT LANDS—
And Land Scrip.

GO WITH OUR NEXT COLONY TO ALfalfa Valley, and get 160 acres of level government land; an abundance of pure water at 15 feet; alongside of apple orchard and alfalfa fields; the very best land in Southern California, within one mile of railroad and shipping point; this land will be worth $50 an acre in less than a year. HOME FINDERS' ASSOCIATION, 605 Chamber of Commerce, Fourth floor.

JUST BEAR IN MIND, WHEN LOOKING for homestead, that I am familiar with the most desirable body of land to be had in Southern California. Why? Because it is level, fertile soil, near Los Angeles, on railroad, plenty water, and total cost for 160 acres (including trip to land) will not exceed $125. Better join our next excursion. OSBURN, 528 Chamber of Commerce.

FOR SALE—SPRING VALLEY LANDS. THE finest of fertile soil, with an inexhaustible supply of pure water for irrigation, will soon be ready for settlement. Those wanting homesteads or reclamations close to Los Angeles, have now an equal opportunity to register for the same at WRIGHT'S GOVERNMENT LAND BUREAU, 521 Wilcox Bldg. Southeast corner Spring and Second sts.

LOCATING FREE. We will locate you on the best government land in California; absolutely free of charge. LLANOS IRRIGATION CO., 646 Pacific Electric Bldg.

WE CAN LOCATE YOU ON HOMESTEAD of 160 acres for $125; this land is level, on main line of railroad; plenty of water at 10 feet. MOJAVE RIVER LAND & WATER CO., 422 Chamber of Commerce Bldg.

DETECTIVE AGENCIES—
And Detectives.

ELMS-CRONIN DETECTIVE AGENCY WILL undertake all proper detective business intrusted to it by corporations. Individuals or otherwise. Special attention given to the examination of mines and mining stocks. Correspondents in all principal cities of the United States and Europe. Office, WILSON BLDG., First and Spring sts., Los Angeles, Cal. (Cable address, ELMS, Western Union code.) Established 1897.

BLAIR'S DETECTIVES, "24 HOURS A day." 221 W. 3rd st. Home A6841, Main 3125.

OIL PROPERTY—

NOTICE TO OIL WELL OWNERS, WHO have wells which fill with sand and stop flowing or pumping operations, can stop the above trouble by putting in late patented strainers and improve production. For particulars apply to N. SINCLAIR, Santa Paula, Cal.

FUEL OIL. WE INVITE WRITTEN PROposals to furnish us with fuel oil delivered in car lots on our spur track at our paper mill on Alhambra avenue opposite East-lake Park, this city, will make contract for one or more years. LOS ANGELES PAPER MFG. CO.

OIL LANDS FOR SALE AND LEASE IN proven territory.

M'CRAY-O'DONNELL & CO., 401-402 Security Bldg.

TYPEWRITERS—
Of Various Makes.

STANDARD REBUILT TYPEWRITERS OF all makes. Work like new, but one-half the price. Agents for Remington, VISIT and ball-bearing DENSMORE. Bargains in every make. Largest and best rental stock in Los Angeles. Prices lowest. THE LOS ANGELES TYPEWRITER EXCHANGE, 139 S. Broadway. A3915, Main 3959.

TYPEWRITER EXCHANGE— Typewriters, all kinds bought, sold, rented, expert repairing. TYPEWRITER EXCHANGE, removed from Wilcox Bldg. to 119 S. BROADWAY. Home 6496, Main 5524.

LATEST SMITH-PREMIER, $55; REMINGton, Smith, $22.50; Yost, Caligraph, $10. Just few more in fine order from reliable concern. Buy today. Office 8, 329½ S. HILL.

FOR SALE—NUMBER 4 UNDERWOOD typewriter in perfect condition, $40 cash. Call 883 on ALHAMBRA Home Exchange or address M. M. ROE, 810 Gabriel.

FOR SALE—REMINGTON NO. 6 TYPEWRITer in first-class condition. Inquire C. C. FOLK, 429 Merchants Trust Bldg.

GOING AWAY, NEED MONEY; MY NEARly new Smith-Premier, $40. Address B, box 25, TIMES OFFICE.

DRESSMAKING—
And Dressmakers.

FIRST-CLASS DRESSMAKER, LATE OF Chicago, will sew in families or take work home. Phone E2264, room 60. 947 POTTER PARK AVE.

WANTED — CHILDREN'S DRESSMAKING and millinery a specialty; also plain sewing. 611 TOWNE AVE.

WANTED—FIRST CLASS WAIST AND skirt hand at once. 511 S. BROADWAY, third floor.

WANTED—SEWING OF ALL KINDS AT 135 E. WASHINGTON ST.

WANTED—PLAIN DRESSMAKING BY THE day. PHONE E2226.

MUSICAL INSTRUMENTS—
For Sale, Exchange or Wanted.

FOR SALE—CHASE MUSIC BOX, WORTH $150; will sell for $25. 40 records. 1022 S. FLOWER ST.

FOR SALE—PIANOLA, IN FIRST-CLASS order, with 36 records, free. PHONE A3251.

FOR SALE—CHEAP, AN ORGAN IN GOOD condition. 1626 MAGNOLIA AVE.

FOR SALE—FINE VIOLIN, VERY CHEAP. Call up HOME E1193.

ATTORNEYS—
And Counselors at Law.

LOS ANGELES LAW AND COLLECTION Company. No fee without success. Consultation free; estates settled; marriage laws; damage suits, liens, etc. Attorney and notary. 514 GRANT BLOCK, 6th and Broadway.

THE RELIABLE COLLECTION AGENCY will collect your good or bad bill, no charges unless successful. 108 L. W. HELLMAN BLDG., Second and Broadway. Phone Broadway 6782.

BOILERS—
And Boiler Works.

L. A. BOILER WORKS, MRFS. OF BOILers and tanks; special attention to repair work. 139 REDONDO ST. Tel. M. 2367, H. 1529.

CAL. BOILER WORKS, MANUFACTURERS of boilers and tanks, repair work a specialty. 228 QUIERLOA ST. Home 1497; M. 3021.

DENTISTS—
And Dental Parlors.

DR. FRANK STEVENS, DENTIST, 13 years at 324½ S. Spring st., has removed to 205 Security Bldg., 5th and Spring. Tel. Main 2469.

MACHINERY—
And Mechanical Arts.

WANTED—200 OR 300-H.P. COMPOUND Corliss engine, with condenser; must be good and cheap. 622 L. W. HELLMAN BLDG. Broadway 2123. F3413.

CHIROPODISTS—
Manicures and Hairdressers.

VACY STEER PLASTER HEALS SICK corns. Los Angeles, Cal. Druggists, 25c.

ASSAYING—

IRVING & CO., GOLD REFINERS AND Assayers; cash for bullion. 128 N. MAIN ST.

NURSES—
With Experience.

WANTED — GOOD PRACTICAL NURSE would take charge of invalid or child. 351 E. 28TH., upstairs.

INHUMAN?

FIENDISH ACTS ARE CHARGED.

Negro Is Accused of Sending Woman Bombs.

Poisoned Chocolates, Too, Mailed to Children.

Hotel Bellboy Arraigned in Police Court.

Charged with having attempted to kill the woman who had provided for him from his early childhood and with having sent poisoned candy to the little children of W. J. Pierce of the Hotel Leighton, Burr la Pont Harris, a negro bellboy employed at the Hotel Wilshire, was arraigned in the Police Court yesterday, and placed under heavy bonds.

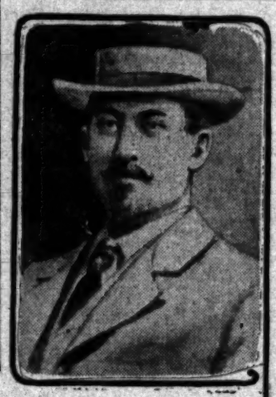

Bellboy Burr Harris, negro charged with diabolical plots, and his infernal machines and poisoned candy. Above is W. J. Pierce, to whose children the confection was sent.

Harris is 19 years of age, and is said by the police to be a most brutal type of negro. His alleged attempted crimes, had they been successful, would have caused the death of many people.

Harris is charged with having sent an infernal machine to Miss Helen Mathewson, proprietress of the Hershey Arms, a hotel in the Westlake district. The first bomb was received by her, she says, on July 27, 1906. The second infernal machine was taken in charge by the postoffice authorities. The third was opened by Miss Mathewson, but the cap failed to work. To this, Miss Mathewson alleges, she owes the fact that she is alive today. After a slight controversy with the bellboy, she was attacked by him, one evening in the hotel, she avers.

The police believe that Harris set fire to the Hotel Coronado, which was entirely destroyed in December, 1905. They believe he manufactured and sent the infernal machines, and they accuse him of having attempted to kill children with poisoned candy. The chocolates were literally covered with Rough on Rats and arsenic. The box was wrapped in ordinary white paper, and on the outside had been written: "For Mrs. Pierce and her children, from a friend."

The candy reached the Hotel Leighton September, during the absence of Mrs. Pierce and her daughters. Suspicion was directed to Harris, who had been closely watched up to that time, and he was arrested.

HARRIS DENIES GUILT.

Harris yesterday denied all knowledge of the explosives and the candy. He was arraigned before Justice Frederickson, and bail was fixed at $5000. In default of that sum he was sent to jail.

Miss Mathewson employed the mother of Harris, sixteen years ago, in Denver. At that time the boy, who was three years old, was allowed to live at Miss Mathewson's hotel. When she came to Los Angeles, she brought the boy and his mother with her. Harris, when he grew older, became a bell boy and was absolutely trusted.

Miss Mathewson was the victim of an outbreak of wrath on the part of the boy early in December, two years ago. That was followed by the burning of the Hotel Coronado, plainly the work of a firebug, but Miss Mathewson would not allow herself to suspect the negro. She secured the Hershey Arms and Harris was employed there. After a short time, he had another argument with Miss Mathewson. On July 27 came the first of the infernal machines.

A close watch was kept on Harris, both by the police and by Pinkerton men. What evidence, if any, against Harris was discovered has not been made public.

Miss Mathewson suffered a nervous breakdown. She sent word to the postal authorities to open all mail addressed to her. A few months later, the superintendent of one of the departments at the postoffice opened a package addressed to the woman. It contained a bomb, it is said.

THAT DEADLY BOOK.

Miss Mathewson's latest present was a thick book, entitled "A Little Gentleman." A hole, it is alleged, had been cut in the center of the book and a bomb inserted.

Some misunderstanding arose between Mr. Pierce and Miss Mathewson and he moved to the Hotel Leighton. A short time later Harris was discharged from the employ of Miss Mathewson. It is alleged that he sent the poisoned candy to the Pierce children with the belief that Miss Mathewson would be blamed.

"If it con be proven that this negro sent the poisoned candy to my little girls, I want to see him in the penitentiary," said Mr. Pierce, yesterday afternoon.

"I had known this negro for some time and he always appeared unusually friendly towards my little girls. They played about the hallways at the Hotel Coronado while this negro was telephone boy there. That he would send poison to the little ones is beyond my comprehension.

"During September my wife and the children were in the mountains. I had been warned by Miss Mathewson that the negro had probably sent her the infernal machines. So when, one day, I found a box on my table at the house, I lifted the lid gently and a powder trickled out. I took the stuff to the city chemist and he said it was arsenic.

PRESIDENT GOES TO A NEW CAMP.

[BY THE ASSOCIATED PRESS—P.M.]

STAMBOUL (La.) Oct. 11.—Roosevelt camp at the Monticello crossing of the Bayou Tensas has passed into history. The President is headed for Boar Lake, whence on Sunday he will remove to another camp which will be pitched near Newelton, in Tensas parish.

The change of location was decided upon not only because no bear had been killed, but because the President and his friends became convinced that there were none or practically none on the upper Tensas. They have thrashed the woods around the entire Monticello Crossing country, and it is a matter of doubt whether any fresh signs of the presence of the Bruin family have been discovered.

The President accepts the situation philosophically, saying that the present is not the only search for game that ever came to naught. He pointed out that, if other game than bear had been desired, it could easily have been secured.

The reports from Newelton are encouraging. Ever since the President arrived in this section he has been receiving letters telling him that there were plenty of bear within a few miles of that town.

The new camp will be on Bayou Tensas as was the other, but forty miles south of the present site, and it will be about twelve miles inland from the railroad.

Today has been devoted to searching the woods for wild cats. A messenger who came in early reported that the dogs had already struck a promising trail.

The President is spending the night in an old clubhouse on Bear Lake, twelve miles south of Monticello road. He will hunt in that neighborhood tomorrow and remain at the clubhouse Saturday night.

A Jolly Good Fellow.

Bidder met Kidder, and Kidder was just bubbling with good humor.

"What are you feeling so uncommon jolly over?" said Bidder.

"Why, my best girl went and got married yesterday," said Kidder, slapping Bidder on the back.

"Seems to me that's about the last thing for a chap to feel jolly over," said Bidder.

"What," said Kidder, "it was me she went and got married to."

And so the cigars were on Bidder.—[Browning's Magazine.

SOUTH COAST CLUB'S FAREWELL.

FINAL YACHT RACES SUNDAY AFTERNOON.

THE final event of the South Coast Yacht Club season is to take place Sunday. The previous races, with the exception of the arbitrary handicap race at Santa Barbara, have been on the regular basis of time allowances for handicaps depending upon the sizes of the boats. Sunday's race will be another arbitrary handicap, which has been prepared by Messrs. Best and Day, of the Regatta Committee. In this contest size does not count, but the previous racing records of each boat is averaged with the others, and, as closely as possible, the handicaps are estimated to bring the boats to the finish line at the same time.

Portola, the smallest of the fleet, starts first at 11:45 a.m., and Detroit, the largest, starts 1h. 15m. later. The boats start one at a time, taking their handicaps at the beginning of the race.

The season has shown a majority of victories for Columbine. In the first race, Columbine was first, and Mischief II, second. Second race, Columbine, first; Monsoon, second. Third race, Monsoon, first; Mischief II, second. Fourth race, Mischief II, first; Columbine, second. Fifth race, Columbine, first; Mischief II, second. Sixth race, Columbine, first; Monsoon, second. Seventh race, Columbine, first; Detroit, second. Eighth race, Monsoon, first; Columbine, second; ninth race, Columbine, first; Mischief I, second. Tenth race, Mischief I, first; Monsoon, second. Eleventh race, arbitrary handicap, Valkyrie, first; Columbine, second. Twelfth race, Columbine, first.

In the class above these boats, Detroit has shown herself far superior to Yankee. Venus, in the class next below, is undisputed champion, while Myth, of the smaller class, has the honors.

There has been considerable talk on the relative merits of Columbine and Detroit. Columbine is 46 ft. 7 in. over all; Detroit is 47 ft. 5¼ in. over all, has somewhat greater beam and has 1518 square feet of sail, against Columbine's 1166 square feet. Racing measurement of Detroit is 33.9 and Columbine 29 even. This gives Columbine 30.11 seconds of handicap over Detroit for each mile. The controversy over the merits of these two boats may develop into a race to settle matters. It would be a very interesting race.

When Detroit came to these waters she had no interior accommodations. But Erkenbrecher has reconstructed her interior and made her into a comfortable boat for day sailing and short cruises. Her skipper, ex-Commodore Dodge, has full direction to work her up to first-class form and keep her in the best of condition.

There is a general sentiment among the racing members that there are too many racers. There is a strong likelihood that next year the number will be cut down. It is rather strenuous for a boat owner to keep his craft tuned up to the top notch for so long a time and takes many days when entertainment of friends would be preferable to the hard work of a race. Next year's races will all be under a new racing measurement rule which will likely rearrange the roll of honor at the season's end.

OAKLAND HIGH COMING.

Football Team to Play Los Angeles Here After Winning Northern Championship.

Oakland High School will play the Los Angeles High School football team here in the latter part of November, if it wins the northern championship.

The northern team has been trying for some time to schedule a game with the Los Angeles squad, but Howard did not wish to pay the Oakland school's expenses. The two managers last night agreed upon a game. Oakland will pay its own way to this city and trust that the gate receipts will cover the expenses.

The Oakland team is the best that school has had for four years, and appears able to win all the northern high school honors.

The Los Angeles High School students held a football rally yesterday afternoon. The rooters seemed confident of winning the U.S.C. game today.

POMONA GAME.

TO MEET SANTA ANA.

[SPECIAL CORRESPONDENCE OF THE TIMES.]

CLAREMONT, Oct. 11.—The initial game for the Pomona 'varsity will be played tomorrow with Santa Ana High School on Alumni field, Claremont.

The players who will play tomorrow cannot be considered the 'varsity lineup, but most of them will be seen in the big games.

The two guard positions will be filled by new men. Bryant, a second team player of some experience, will be on the left side of center, while Taylor, 'varsity sub for two years, will play the other guard position.

Ranney is a new man at center, but has won his 'varsity letter in other line positions. He is a sure passer and strong on defensive work.

Capt. Metcalf and "Frosty" Halladay are veterans at tackle. "Met" will do most of the punting and place kicking. Parker, a new man, will be tried on left end. Smith, 'varsity man of four seasons' experience, will hold down the other end.

R. Spurgeon is the new quarterback who is eligible to play this year. He will start the game and if forced to punt will be substituted by Vaile. Rogers, another new man, from Santa Barbara, will be seen in the fullback position.

All four halves, Culver, Spurgeon, Baird and Mahoney, will be tried out in the game.

FIGHT AT GAME.

SENTOUS BEATS TENTH STREET.

Sentous Grammar School defeated the Tenth-street team by the score of 20 to 0 at Eleventh and Flower streets yesterday afternoon. Sentous' fullback, Robinson, scored two touchdowns in the first half and finished by making a thirty-yard drop kick for a goal, making the score 13 to 0.

In the second half a quarrel over a fake play resulted in a fight between St. Johns, the little end of the Sentous eleven, and the Tenth-street captain, Neighbors.

The stars of the game were Everett Robinson, fullback; Joe Roeder, right half, and Ovide Steves, quarterback, all of the winning team. Tenth-street had the heavier team, but the Sentous aggregation was the faster. The game was called at 4 o'clock. The line-up was:

Sentous.		Tenth-street.
St. John	r.e.l.	Boye
Wick	r.t.l.	Thomas
Eagles, Husket	r.g.l.	Speer
Smith	center	Simpson
Shortell	l.g.r.	Carter
Meyers	l.t.r.	Ridder
Jackson	l.e.r.	Eager
Steves	quarter	Jones
Roeder	r.h.l.	Ludwig
Keen	l.h.r.	Neighbors
Robinson	full	Ward

HOLLYWOOD LOSES.

JEFFERSON STREET WINS.

Jefferson-street school defeated the Hollywood High second eleven by a score of 5 to 0, yesterday afternoon, on the Hollywood gridiron. Both teams played a splendid game, but as the Jefferson boys averaged fifteen pounds the heavier, it was hard for the foothill team to break through their line.

The high school did some good punting and tackling, while the grammar-school team made several gains by rushing their opponent's center, which they found to be a weak point.

The Hollywood first team will play the Los Angeles Military Academy this afternoon at 2:30, on the Hollywood campus.

The line-up:

Jefferson Street.		Hollywood.
Wilson	R.E.L.	Lewis
Winget	R.T.L.	D. Malin
Danielson	R.G.L.	Snyder
Ferguson	Center	Alber
Rubio	L.G.R.	James
Haney	L.T.R.	Stevens
Karns	L.E.R.	Grass
Wright	Quarter	Banks
Stavler	L.H.R.	Hill
Brotherton	R.H.L.	W. Malin
Lindley	Full	Claypool

Length of halves, 20 and 15 minutes; referee, Taylor; umpire, Selien; head linesman, Stern.

Black Pug Out.

CHICAGO, Oct. 11.—Arthur Johnson, the pugilist, who was arrested yesterday for passing a worthless check, was discharged today. He proved that he had no knowledge of the actual character of the check, and it was also found that the prosecution was barred by the statute of limitations.

WOMEN'S GOLF PLAY.

Two Sisters Are to Meet Today to Contest for the Honor of the National Championship.

[BY THE ASSOCIATED PRESS—P.M.]

CHICAGO, Oct. 11.—Four Massachusetts young women teed off at the Midlothian Country Club this morning in the semi-finals for the national woman's golf championship. The fact that the last hope of the western women of annexing the honor was blighted by the elimination yesterday of Miss Sallie Ainslie, did not lessen the interest in today's contest. On the contrary, larger galleries than on the previous day followed the players over the course. Except for a brisk wind, the weather was excellent.

Today Miss Harriet Curtis defeated Miss Phipps of Springfield, Mass., 5 up and 4 to play. Miss Margaret Curtis defeated Miss Phelps, Brabeburn, 6 up and 5 to play.

Misses Harriet and Margaret Curtis, who have the honor of contesting the finals tomorrow, are sisters.

HOLLYWOOD TENNIS.

Club Gives Tournament at Which Many Good Players Will Try for the Prizes.

HOLLYWOOD, Oct. 11.—Local tennis players will meet tomorrow afternoon in the tournament to be held on the courts of the Hollywood Club at Cahuenga and Prospect streets.

The entries are:

Ladies' singles—Misses Squire and Cove.

Ladies' doubles—Misses Hall and Bailey, Miller and Fitch, Fitch and Dunbar, Stevens and Mrs. Cove.

Men's singles—Cove and Haley.

Men's doubles—Gibbs and Douglass, Ferguson and Carleton, Finley and Hoover, Shaw and Parcher, Elliott and Gibson, Law and Lippincott.

Mixed doubles—Miss Squire and Gibbs, Miss Cove and Douglass.

DONAHUE-QUIGG ROW.

Pat Donahue, the snappy young catcher of the Portland team, is slated for suspension and all on account of Umpire Quigg. Whether or not he will be suspended for the balance of the season, is another story.

It is said that these two have been crabbing for several weeks, but they clashed strong in the game here on Thursday, when Donahue made some slighting remarks to Quigg over a few decisions and was promptly fined $10 and chased out of the game. Yesterday Donahue renewed the quarrel and wanted to know what he had done that made the umpire fine him $10. Quigg said it was enough, and this brought out some slurring words from Donahue. Quigg finally announced just before the game that he would recommend Donahue for suspension and thus the matter stands.

Quigg is a good umpire and Donahue is a fine ball player and the kind that the fans like to see in a game, for he is full of ginger and always trying. It is to be hoped these two will kiss and make up, for Pat cannot afford to lose some good salary money at the tail end of the season and Quigg cannot afford to incur the enmity of the Portland players.

PENSION LIST.

The Ebb Tide Has Now Become Decided and Will Go on Ebbing.

[Leslie's Weekly:] During the year from June 30, 1905, to June 30, 1906, there was a decrease of almost $6,000,000 in the amount of pensions, the total amount distributed during the fiscal year being $139,000,288. While this is about $6,000,000 less than the amount distributed in the previous year, it is nearly $10,000,000 less than the amount in 1893 and more than $22,000,000 less than in 1892. The ebb in the annual amount of the pension list has now become decided, and it must soon become rapid. The vast majority of the pensioners are old men, and death is already rapidly thinning their ranks. Year by year the ratio of deaths among them will increase. A score of years hence there will be only a few lonely survivors.

Much has been said about the vast expense of the pensions distributed to soldiers and sailors of the Civil War, and some will probably not mourn the decrease in their numbers that results in a saving of a few millions annually to the nation for which they perlied their lives and endured indescribable sacrifices and hardships. The amount has been vast—nearly $2,500,000,000—just about the amount of the value of the farm products of a good year; also about the amount of our foreign trade for ten months; nearly as much as the value of our exports and imports for a whole year; a little more than our railway earnings for a year, and about one-fifth of our bank clearings for a single month. It is really a vast sum, but it is evident that the country has grown rich and prosperous while paying it.

He Was In It.

Francois was going to market in his cart.

"Hi!" called out one of his neighbors, "are you going into town?"

"Yes."

"Could you take in a blouse for me?"

"Certainly, if you will let me know where to leave it."

"Oh, that's all right," said his friend, jumping into the cart. "I'm inside it now."—[Nos Loisirs.

MYSTERY

SCOUR COUNTY FOR RA...

PARTIES OUT HUNTING ... ABABAS MAN.

Clews to His Movements ... Last Time He Is Known to ... Been Seen End in Mo... Tells of Strange Call ... the Night.

[SPECIAL CORRESPONDENCE OF ...]

SAWTELLE, Oct. 11.—... month yesterday since ... the Calabasas rancher, ... and three little children ... ing he would be gone ... He went from here to his ... mountains. He arrived ... and took dinner on ... his brother, who owns a ... over a half mile from ... George Nash.

And there the clew ends. ... not been seen or heard ... On that afternoon, in com... Joe Smith, his tenant, ... brother's house. Smith ... Nash talking in the road ... man named "John." And ... clew ends. "John" cannot ... Meanwhile, the relatives ... of the missing rancher ... more and more uneasy as ... day and no tidings come ... whereabouts.

This morning at 8 o'clock ... taineers who have homes ... cinity of the Nash ranch, ... ganized themselves into ... brush-beaters. They started ... a firm determination to ... dead or alive, and will ... mountain cañons from top ... Deputies from the Sheriff's ... already scoured the Calabasas ... try without success. Friends ... atives of Nash have also made ... but fruitless search, covering ... miles of thicket.

This morning E. B. ... city, father-in-law of the ... man, drove down from his ... acres, which are near the ... stead. He had been up ... since Nash disappeared, but ... brought no cheering news ... stricken wife, who believes ... have been widowed. Neither ... sight of her husband, who ... flesh, will convince her that ... been murdered or is dead.

When he left here he told ... him, saying he would return ... days. He said he would ... business with his renters, ... having expired, and propose ... with his own family on ... On the night of September ... last time Nash is known to ... seen alive, and before she ... to be alarmed over the ... Mrs. Nash said she retired ... but did not go to sleep. ... restless, from some unknown ... and seemingly had a premonition that all was well ... her husband. About 10 o'clock ... night she declares she heard ... distinctly call her twice. She ... seemed to be asking her to ... She insisted that he had ... and was asking to be admitted ... door; but when she went to ... only a mocking silence ... There was no husband to be ... called, and there was nothing ... evidence that any one had ... the house. This circumstance ... upon the mind of Mrs. Nash ... the very moment she heard ... in the air she has had a ... something was wrong.

Today Mrs. Nash went to ... geles for the purpose of ... attorney concerning her ... ranch, in as much as it is ... rapidly becoming entangled ... the expiration of the ... absence of her husband.

Mr. Stokes, upon his ... from the scene of the ... mystery, said he had ... everybody in the mountains ... find no one who had seen ... or the man "John" ... Smith.

Sawtelle people are much ... over the absence of the ... They think he may have ... as he is known to have ... him, and to this may have ... the $125 in gold which he ... paid to him for two horses.

REST AND CHARAC...

Fatigue Will Sometimes ... Whole Nature and ... Person.

When a man is fatigued, ... writer in the "World's ... literally a different person ... ordinary normal self. ... that go to his making-up ... same qualities; his ... tastes, his intellectual ... shifted.

MYSTERY.

...N COUR COUNTRY ... FOR RANCH...

...RTIES OUT HUNTING FOR ... ABASAS MAN.

...ove to His Movements After ... ast Time He Is Known to Ha... ...een Seen End in Nothing... ...ells of Strange Call for Hel... ...e Night.

...CIAL CORRESPONDENCE OF THE ... AWTELLE, Oct. 11.—It ... ...nth yesterday since George ... Calabasas rancher, bade ... three little children good-b... he would be gone but a f... went from here to his ranch ...ntains. He arrived there ... took dinner on September ... brother, who owns a fa... ...r a half mile from the ... ...rge Nash.

...nd there the clew ends. ... ...been seen or heard from ... that afternoon, in com... ...Smith, his tenant, be... ...her's house. Smith says ... talking in the road ... named "John." And that ... ends. "John" cannot be ...nwhile, the relatives and ...he missing rancher are be... ...e and more uneasy as day ... and no tidings come as ...nabouts.

...is morning at 8 o'clock the ...ors who have homes in ...y of the Nash ranch, met ...ed themselves into par... ...h-hunters. They started ...rm determination to find ... or alive, and will scour ...ntain cañons from top to ...nties from the Sheriff's of... ...dy scoured the Calabasas ...without success. Friends ...e of Nash have also made ... fruitless search, covering ... of thicket.

...is morning E. R. Stokes ... father-in-law of the ... drove down from his ... which are near the Nash ... He had been up the ... Nash disappeared, but ...ght no cheering news to the ...en wife, who believes he ... been widowed. Nothing ... of her husband, alive or ... will convince her that he ... murdered or is dead. ...en he left here he took ... saying he would return ... He said he would close ...ess with his renters, the ...g expired, and prepare ... his own family onto the ... the night of September ... time Nash is known to ... alive, and before she had ... be alarmed over ... Nash said she retired at ... did not go to sleep. ...se, from some unknown ...seemingly had a wrong ...ception that all was not w... husband. About 10 o'clock ... she declares she heard ... call her twice. She ... ...ed to be asking her to ... ...nsisted that he had arri... ...was asking to be admitted ... but when she went to ... a shocking silence gre... ...was no husband. S... ...and there was nothi... ...nce that any one had b... ...ouse. This circumstance ... the mind of Mrs. Nash ... every moment the fear ... ...air she has had a m... ...thing was wrong.

...ay Mrs. Nash went ... ...for the purpose of co... ...ey concerning her ... ...in as much as Mr. ... ...y becoming entangled ... ...xpiration of the lease ... ...ce of her husband.

...Stokes, upon his ... ...the scene of the ... ...ry, said he had ... ...body in the mountains, ...o one who had seen ... ...e man "John" referred ...

...selle people are much ... ...the absence of their ... ...think he may have been ... ...is known to have no ... ...and to this may have been ...25 in gold which Nash ... ...o him for two horses ...

...REST AND CHARACTE...

...e Will Sometimes Ch... ...Whole Nature and Wor... Person.

...n a man is fatigued, ... in the "World's Work" ...y a different person ...ary normal self. The ... ...o to his making-up or ... qualities; his digestion ... his intellectual faculties ... He still carries ... ...nition marks" about ... ...trifles as bodily ... ...and clothes—but he ... the same visiting card ... my own experience ... ...se of a young ... ...ot an exceptional case ...h her freshmen year ...lly good work, she ...nsense—a normal, ...ie young person of ... ...ng the summer fol... ...ar who worked very ... morning at 8 o'clock ... had no servant, and ...ried to surprise her ... the washing and ... ...self. She made all ... for the year to come ...hole summer holiday ... under this strain. ... she went back to ... ...ver been a timid girl, ...enough, she suddenly ...ble fear of going ... ...lone. Someone always ...h her. She would ... ..., behind the door, in ...ing kept low in her ...bed low in her chair, ...e seem to make any ... she appeared to her ... in her mark. She ...ddenly in a way that ...ered her friends. She ... mind to enjoy herself ... and she succeeded ... a miserable, unhappy ...her summer name, ... holiday. Most of the ... out of doors ... ...heartily, dressing ... ...plenty of wholesome ...wholesome companions ... in college once more ...r now—she took the ... There was ... and the ... ...f that fear of the ... ...thought of haunting ... ...lone. She had a ... ...ough the year—without ...ort for it, either. ...difference between ... ...is merely a different ... (Consecutive failure is ...t down" the girl ... ...—mentally, morally ... the other ... ...ted. In this ... ...t only a better ...ent person.

...DIRECTION BEFORE NEXT SEASON. Nothing can be done this winter.

STUDYING FOREIGN METHODS.

A representative of the Department of Agriculture has been spending the past summer in France, Germany and other European countries where denatured alcohol is made, studying methods of manufacture from surplus or spoiled crops. Another agent has been making a study of lamps, stoves and other devices intended for the use of alcohol, and department chemists are now experimenting with denatured alcohol to determine its relative heating and lighting qualities as compared with gasoline and kerosene. In addition, experiment stations of the department have been raising special crops for the manufacture of alcohol, in order to determine whether it will be profitable to produce alcohol on the farm from special crops or to confine manufacture to waste products, as originally proposed.

HOW FARMERS CAN WORK.

But, as pointed out by Mr. Wilson, there is still a great deal to be learned about denatured alcohol before the new law will be of much value to the American farmer. Discussing the question, the Secretary of Agriculture said:

"I think it will be profitable to raise special crops in this country, especially in sections where coal and wood are scarce, for the production of fuel alcohol. In such communities as the Dakotas, it might be made to furnish heat and light economically. In other communities, possibly, it will be only possible to use the waste products of the farm. For this purpose it might be advisable for the individual farmer to maintain a small still for rainy-day work. It might be practical for a neighborhood to distil its alcohol on a cooperative basis, or it might be more economical for the work to be done by a portable still, that will move from form to farm, and work as does the thrashing machine in the West. These are questions yet to be solved, and we will have no information as to which method is the best until we have full reports from the men who are investigating.

"I think that under the regulations which have been issued by the internal revenue office, any of these methods will be possible, if found practicable. I believe that a profitable industry will eventually be worked out, but it will take time, because it is unknown, and because of the absence of machinery for its use or manufacture. The development rests largely on the findings and reports of the department, and the matter will be given every attention."

WILL BE SUCCESS IN TIME.

From all of which it is to be inferred that the time is coming when the manufacture of denatured alcohol will not only afford the farmer a market or a use for his surplus products and simultaneously furnish him a cheap fuel, but it is bound to be several years before the manufacture of denatured alcohol on the farm is generally practiced. The industry would have developed much more rapidly had the two departments been prepared in advance to assist the farmers. All they have done is to exploit the supposed advantages of denatured alcohol without rendering any assistance to farmers who wish to undertake its manufacture. But these shortcomings are to be remedied, now that Mr. Wilson has taken a personal interest.

New Town of Corcoran.

Kings county, Cal., now on sale, surrounded by several hundred thousand acres highly productive land, proven unsurpassed for sugar beets, alfalfa, vineyards and fruit, in one of the best-watered sections of the State. One of the finest fireproof beet-sugar factories now being built there by Pacific Sugar Company. Right in the path of prosperity. Investigate now.

Security Land & Loan Company, owners; Newport & Milner, general agents, 357 South Spring street.

Buy Land.

20,000 acres selected lands at Corcoran, Kings county, proven unsurpassed for raising sugar beets, alfalfa, raisin grapes and fruits. $25 per acre and up. Abundance of water for irrigation. Healthful climate; easy terms; close to railroad. Several hundred thousand dollars being expended in improvements make values and profits assured.

SECURITY LAND & LOAN COMPANY, owners and developers. NEWPORT & MILNER, general agents, 357 S. Spring st.

GEN. WILLIAM JACKSON ARMSTRONG will present to the readers of The Times Magazine next Sunday an exceedingly interesting article, containing personal reminiscences of Thaddeus Stevens, whom he knew intimately.

"BY STAGE ACROSS OREGON" is the title of an interesting descriptive article which will appear in The Times Magazine the coming Sunday.

"LESSONS OF THE HUNT" is the title of a delightfully humorous article in The Times Magazine the coming Sunday.

TAFT'S APPEAL TO YOUNG MEN.

In an interview published in the New York Times, Secretary of War Taft appeals to the young men to give their services to the country. He is quoted in part as follows:

"Wealth can give no felicity like that which comforts the man who has identified himself with something bigger than himself.

"Unless it is recognized by its young men that there are careers other than money making and the pursuit of pleasure; unless the spur of lofty, unselfish and patriotic motives is strong enough to turn them to the service of their country, a republic is in a bad way indeed.

"I acknowledge the necessity of the material pursuits. None of them is in danger of being neglected by Americans. But there are interests which are not material and there is work to be done which is not that of business. The very possibility of conducting business depends upon conditions established by government—and government is itself a sort of business, or a profession, or, at all events, a duty, which has to be undertaken by some one.

"I say to you that if the young men of this country, enchanted by the glittering prizes of commercial life, close their eyes to the lofty duty of patriotism, forget that their country calls no inconsiderable number of them to her own definite, professional service, alas for the country!

"If the instructed, disinterested and patriotic abilities, especially of its educated youth, are not at the call of the country, alas for it, and alas for them! To little avail have they read their Plato and been told that they who do not take their share in the government shall be slaves of a government by the more ignoble.

"The services of young men of wealth is likely to be especially efficient, because their income makes them independent. The indifference they would feel with regard to the emoluments of office would tend to make them faithful, independent, conscientious office holders.

"As to rewards, I do not talk of rewards. For the class of men to whom I would have the idea of public service appeal the matter of rewards would be irrelevent.

"I say to you that there are rewards which are unknown to him who seeks only what he regards as the substantial ones. The best of all is in the pure joy of service. To do things that are worth doing, to be in the thick of it—ah! that is to live.

"The poor man who chooses this way will have to live plainly, as things go nowadays. At least he won't pile up a surplus of wealth. Why should he want to? Wealth provides small satisfactions, but not deep ones. It can give no felicity like that which comforts the man who has identified himself with something bigger than himself, which thrills the heart of the patriot, of the public servant."

NEW VOLCANIC PEAKS.

Two Found in Bering Sea by Revenue Cutters Early in the Summer.

John McNulty, nautical expert in charge of the Portland hydrographic office, has received official notice of the finding of two volcanic peaks in Bering Sea, off the Bogoslof group of Islands. The discovery was made by the revenue cutters Perry and McCulloch, while cruising in those waters early in the summer. The two peaks were named after the vessels reporting them.

Perry Peak has undergone a considerable change since it first made its appearance above the surface of the water. At first there was considerable vapor enveloping it. This has disappeared and the southeastern side of the peak collapsed, leaving a perpendicular cliff about 275 feet in height. The formation is of a grayish color and is rapidly hardening.

McCulloch Peak is to the southeast of the other and is higher and larger than the one christened Perry. Instead of being a solid formation, it is a mass of loose earth, and is far less stable than the other peak.

Sulphurous fumes have been emitted since the eruption. Numerous changes have been reported in the formation of the bottom of the sea, and mariners are warned to use caution in approaching the group of islands.—[Portland Oregonian.

GEN. WILLIAM JACKSON ARMSTRONG will present to the readers of The Times Magazine next Sunday an exceedingly interesting article, containing personal reminiscences of Thaddeus Stevens, whom he knew intimately.

Desmond's

While alterations are still in progress we have to be satisfied with FOUR windows, instead of FOURTEEN, in which to display our goods. So, if you do not see what you are looking for, JUST STEP INSIDE. You will find it there and it is bound to be

Something Worth Having

Men's Clothing Overcoats Cravenette RAIN COATS Businesss or Full Dress Suits	Hats, Dunlap and Other Makes Men's Gloves of Every Description	Fancy Vests Summer Suits Still Selling Half Price	Shirts Underwear Hosiery Neckwear Suspenders Collars

Open Until 10 P. M.

249-61 So. Spring St. Douglas Building 213-215 West Third St.

SCOTCH TAILORS (J. SMITH) 330 SOUTH SPRING ST. MEN'S SUITS TO ORDER $15

BB SELF RAISING BUCKWHEAT

Do You Want the Best?
Garland Stoves and Ranges
Gas Ranges and Heaters
The World's Best
35 Years the Standard
Ranges furnished with the Garland Oven Heat Indicator. Send us a postal, stating the kind of Stove or Range you wish to purchase. Catalogue mailed free.
THE MICHIGAN STOVE COMPANY
Largest Makers of Stoves and Ranges in the World
DETROIT, MICH. CHICAGO, ILL.
Sold by First-Class Dealers Everywhere
GARLAND STOVES AND RANGES The World's Best

ANDERSON MILL COMPANY
GENERAL CONTRACTORS
Main Office and yard 626-632 West Thirty-Ninth Street.
Home, B5233; Sunset, South 4328.

Something new every day in Suits, Coats, Skirts and Waists.
SWELLDOM Cloak and Suit Shop
521 So. Broadway.

Labor Saving Office Appliances
GRIMES-STASSFORTH STATIONERY CO.
232-234 S. Spring, Los Angeles

CALIFORNIA MARBLE CO.
OWN 22 MILES FROM BARSTOW
A SOLID MOUNTAIN OF MARBLE
STOCK SELLING 50¢ PER SHARE
330-331 SAN FERNANDO BLDG.
COR. 4TH AND MAIN, L.A.

BARMELEE & CO.
Largest and Best Display of DINNER SETS in Southern California
OHRMANN'S
436-444 So. Broadway

FREE EXCURSIONS

Go Today or Tomorrow
DON'T WAIT

...also now being expended in street improvements, also contracts for large $20,000 convent and school and $5000 church ...been let by the Dominican Sisters, ...ruction for an eight-room residence now ...the way, and more contracts to follow. ...Don't hesitate but investigate this subdivision at once, where values are increasing ...day.

LOTS
$250 to $750
$25 Cash
$10 Per Month

Go Out Sunday
OFFICE OPEN

HOME A5574

Manchester Heights

BRING YOUR FRIENDS AND FAMILY OUT TODAY OR TOMORROW; WE PAY THE FARES

We have taken Manchester Heights to sell. We are going to sell it. We never hold property for higher prices, but let the home builders and the speculators have the opportunity to make the raise in price.

Now is your opportunity to investigate this high-grade subdivision, which is a beautifully lying piece of land, with a gradual rise from Vermont avenue to Normandie avenue, and the altitude gives a fine view of the long ranges of mountains and of Los Angeles and surrounding country, also the benefits of the ocean breeze. Manchester Heights has two rapid transit electric lines, and opposite the southwest boundary of Los Angeles; also has the pleasures of country life and the conveniences of the city, near stores and churches, and only one block from a new $14,000 public school. The improvements are high-grade, including graded and oiled streets, lined with beautiful trees; also cement sidewalks and curbs and abundance of artesian water piped along the rear of all lots; these improvements are of the best workmanship. The soil is of a dark, sandy loam, where fruits, vegetables and flowers grow of surpassing quality. Invest your idle dollar where it will double every year; large, sightly lots, 152 feet deep to 16-foot alleys. Bring your friends or your family out and view this beautiful location.

Free Tickets At Our Office

Grider-Hamilton-Oswald Co. Inc.
225 W. 2D ST.

SUNSET Main 836

FREE EXCURSIONS

Go Today or Tomorrow
DON'T WAIT

Don't wait until prices have climbed beyond your reach. Manchester Heights is the most sought for tract on the market today, and will soon be closed out. It lies at the southwest corner of Vermont and Manchester Avenues, high and sightly commanding a superb view, with fertile, well-drained soil. $14,000 public school only one block away. Go early and make your selection before the best are taken.

LOTS
$250 to $750
$25 Cash
$10 Per Month

Go Out Sunday
OFFICE OPEN

THE CITY IN BRIEF

NEWS AND BUSINESS.

Dr. Jordan on City Rule.

Dr. David Starr Jordan will address the City Club today on "Municipal Government," and not on "Municipal Ownership," as has been erroneously announced.

Tile-makers Assign.

Flayan & Co., a tile-manufacturing concern in East Los Angeles, made an assignment yesterday to H. B. Rossiter, secretary of the Wholesalers' Board of Trade. The liabilities are about $400.

"Johnnie" Arrested.

C. G. Pfeffer was arrested in the rear of the Scenic Theater last night on a charge of disturbing the peace. The arresting officer said Pfeffer engaged one of the actresses in conversation. He was ordered out but refused to go.

Shoe Store Deal.

H. C. Blaney yesterday bought the interest of his partner, A. P. Buisseret, in the Blaney Shoe Company business, a store only a few months ago moved to its present quarters at No. 516 South Spring street. Mr. Blaney has been engaged in the shoe business in Los Angeles since 1883.

Free Music School.

A course of music has been added to the curriculum of the Polytechnic night school, under the direction of Mrs. Gertrude B. Parsons. Features of the class will be the study of the great masters and their works; analysis and interpretation of special numbers. The classes will meet on Monday and Wednesday evenings, at 7 p. m., commencing October 21, and will be free to all persons over 16 years of age.

Land Office Business.

Business at the local United States Land Office has increased to a remarkable extent. According to the quarterly report of the receiver, filed yesterday, the total receipts for the quarter ending September 30 were $24,876.76. For a corresponding period last year they were only $2923.06. During the quarter there were 373 desert-land entries, seven timber and stone claims, five mineral-land claims and seventy-four homestead entries.

"The Greeks of Today."

Under the auspices of the Archeological Institute's Southwest Society, Hon. George Horton, United States Consul-General to Greece, will lecture in Unity Church, No. 927 South Flower street, Monday evening, on "The Greeks of Today." He will illustrate his lecture with a stereopticon. There will be no charge for admission. The lecturer is the author of several books dealing with Greece, and is a personal friend of the President, who promoted him from the position to which he had been appointed by President Cleveland.

Forester Harper Will Speak.

The Rosedale District Improvement Association has invited City Forester Harper to speak before it at its next meeting. The association is carrying on an active campaign for neighborhood improvements in the district from Washington to Twenty-fourth and from Budlong to La Salle avenue, and has already accomplished much for this district, although it has been organized only a few months. Its latest move has been to send out circulars to all property owners in the district, urging that trees be trimmed and streets and vacant lots be cleaned.

BREVITIES.

You will thoroughly enjoy a little visit to Wolfskill's, 218 West Fourth street, where a magnificent display of chrysanthemums is now on exhibition. Chrysanthemums are an autumn flower, and you will there see the most wonderful and gorgeous blooms in a setting of autumn leaves, and other suggestions of the season. These beautiful chrysanthemums are a revelation to all, showing what Southern California sunshine, expert horticultural knowledge and the largest and best equipped hothouse in the West can produce, for every blossom is grown under glass, and is a perfect specimen. Not even in Japan, the home of the chrysanthemum, can such flowers be produced. The store will be open Saturday night and Sunday morning. Do not forget the name and number, Wolfskill's, 218 West Fourth street.

The big event takes place today at 2:30. Diamonds, at Clark's big auction sale, 351 S. Spring street. Diamond rings, diamond brooches, diamond lockets, diamond set watches, diamond scarf pins, diamond sleeve buttons. To be sold to the highest bidder for whatever they will bring. This afternoon at 2:30, to make this the most attractive auction sale, and to draw a very large audience, we will give away free a genuine diamond ring! Coupons free to every adult attending the sale. Lease and fixtures for sale. Clark's popular price jewelry store, 351 S. Spring street, opposite Hellman building. Chairs reserved for ladies. Sale daily at 2:30 and 7:30 p.m. W. C. Morrison, auctioneer.

Enfinjeano's oriental rug auction at Angelus Hotel, corner store, will keep up for next week also. Sales at 10:30 a.m. and 2:30 p.m. daily. There will be special evening sale tonight at 7:30. Among the many bargains that were sold at yesterday's sale was a number of very old specimens, an old Daghestans, a fine old Cabistan and a fine Ispahan, also a fine mountaza of rich colors that brought only $240.

J. W. Frey has moved his stock of mantels, grates, tiles and andirons to his warerooms, corner Los Angeles and Twelfth streets, where can be seen the largest assortment of black and brass fireplace trimmings to be found in the United States.

The Associated Charities, Room 3 Courthouse, is an incorporated voluntary charitable organization, coöperating with all other societies irrespective of creed, annual dues $5.00. Membership solicited. Are you a member? T. J. STUART, Secretary.

Special classes for women in reading, training of the speaking voice, and physical culture, now forming at Cumnock School of Expression. Also, children's classes. Special opportunity. Terms on request, 1500 S. Figueroa St.

Have a fine roast of veal for your Sunday dinner. Big special sale at Newmarket today at way-down prices. Come with the crowd. Newmarket, 522-24 So. Broadway.

Furs, furs, remodeled, repaired and made to order, also a large stock of ready to wear fur garments on hand. D. Bonoff, furrier, 212 So. Broadway. Tel. Home A3496

Sale of pictures, drummer's samples, ends tonight. Be sure to see them and save 50 per cent or over. J. F. Kanst Art Company, 642 S. Spring.

Get your new fall hat today. Thousands of hats to select from. All the late new shapes and colors, Harris & Frank, 437-441 S. Spring St.

The smart fall shoe shapes shown at Cummings, Fourth and Broadway, are the real authority footwear fashions.

Veal, Veal, Veal, fine young fat veal to reverybody at 8c to 12½c per pound. Newmarket, 522-24 So. Broadway.

Idlywild dining-room closed until June 1, 1908. Furnished cottages for housekeeping, autumn and winter.

Furs remodeled, repaired, made to order. D. Bonoff, furrier, 212 S. Bway.

See the new fireless cooker. Murray Mission Furniture Co., 622 S. Spring.

Dr. Ralph Williams has returned. 541 Douglas building.

The Newmarket is the friend of the cash customer. We sell strictly for cash at way down cash prices. Today we have on sale a car load of fat choice veal at special low prices. Newmarket, 522-24 So. Broadway.

Dr. Robert Campbell, returned. Mason Bldg.

Artificial eyes. Delany's, 309 S. Spring.

Damon. Piano tuner. 32. 349 Spring.

Dr. Schaefer, dentist, 216 Laughlin.

PERSONAL.

Mr. and Mrs. L. Woodworth of Williams, Ariz., are staying at the Hollenbeck.

Mr. and Mrs. William Cline of Goldfield have taken apartments at the Lankershim for the winter.

Lewis Freeman, war correspondent and tennis player, has returned from a long tour through South America and Australia.

M. Durand of Cripple Creek, Colo., manager of the boxer, Freddie Weeks, is a visitor in Los Angeles for several weeks.

J. W. Henderson, vice-president of the International Correspondence Schools of Scranton, is on a business visit to the city.

Sergt. C. E. Sebastian, police officer in charge of the Chinese quarter, is taking a two weeks' vacation with his family in the mountains.

Mrs. James McDill, widow of the late United States Senator McDill, of Iowa, and a resident of Creston, Iowa, is visiting friends in this city.

Dr. W. W. Richardson is in Minnesota, taking a post graduate course. He will return to Los Angeles this week for a short visit to relatives.

Justice Lucian Shaw of the Supreme Bench will arrive in Los Angeles today from San Francisco for the October session of the Supreme Court.

Mrs. James J. Walsh and daughter of South Figueroa street left last night for San Francisco where they will visit Mr. and Mrs. Charles Francis several weeks.

Mrs. Bertha Nelson, formerly private secretary to United States Dist.-Atty. Oscar Lawler, returned to the city yesterday after several months spent in Arizona for her health.

Mr. and Mrs. W. E. Ruess, No. 344 North Matthews street, have returned after a month's sojourn in Oakland, visiting their son, Rev. Christopher Ruess, a former Los Angeles boy. He is now probation officer for Berkeley, Oakland and Alameda, having resigned his pastorate of one of the Universalist churches to devote all his time to that work.

J. B. Ferris, formerly Southern Pacific agent at Caliente, and now interested in gold mines near that Tehachepi Mountain town, is in this city to purchase machinery for a ten-stamp mill for his property. He spent five months in the desert gold country, and declares that three-fourths of the mines around Goldfield are worthless, except as stock-selling schemes.

TO GET DESERTS AT LAST.

Brutal Barber Ordered to Chain Gang and Will Have Chance to Regret Beating Wife.

The indignation of the public over the fact that E. H. Phelan, the wife-beater, has been allowed to live comfortably in the City Jail and University Station as a trusty, although he was sentenced to serve on the chain gang, has made itself felt with force. Yesterday afternoon Chief of Police Kern issued an order that the man should be put at hard labor on the city streets today or Monday.

Phelan has about three months more to serve. During those months his life will be unenviable because the men of the chain gang hate him. He used the power he was allowed as a trusty to bully the other prisoners and now that he has been ordered to the gang, they will give him an unpleasant welcome.

Not long ago Phelan was transferred from the jail to the University Station, where he served as a gardener. He was taken back to the jail last night.

The unusual brutality shown by the barber in his attack upon his wife came to the attention of the Mayor, recently, and a consultation was held with Chief Kern about it.

The chief said yesterday: "I investigated the case thoroughly. I found that the report that Phelan, while at the University Station, had been allowed to go about as he pleased, was untrue. There cannot be the slightest thing said in censure of Capt. Bradish. Phelan, while under the captain, worked and worked hard at trusty service, I find, however, that the unusual nature of the man's crime demands a heavier punishment than he is now receiving. He will be sent to the chain gang either today or Monday and will be kept on it until the expiration of his sentence."

SWEETNESS COSTS MORE.

Indications Are That Honey Will Be Higher Than Last Year—San Diego Shipment.

The last car of Fallbrook honey from San Diego county arrived in Los Angeles Friday. It was all comb, of a perfect water white color and will sell at about 16 cents a pound, a price about two cents higher than was demanded. Conditions have not been quite as favorable for the bees, as white sage and wild buckwheat on which they feed in the Fallbrook district, was scarcer than a year ago.

The last car of Riverside honey will arrive here early next week. It is a trifle darker than that which comes from the southern regions and for that reason sells at a cent, or a half cent less.

Comb honey is more and more in demand. Previous to the passing of the pure food laws some adulteration was practiced and this caused a prejudice in favor of the comb. Consumers felt safer in buying the honey in its natural state and as the difference in price amounts to only a few cents, they will probably continue to demand it.

At present there is quite a trade in part extracted and part comb.

VITAL RECORD { BIRTHS. DEATHS. MARRIAGES. DIVORCE.

Deaths.

ALF. At 320 E. 23rd st., Oct. 10, Dendelin Alf, aged 62 years; beloved husband of Mary Alf, and father of Lottie and Arthur Alf. Funeral services will be held from his late residence, Oct. 12, at 1:30 p.m. Friends invited. Interment Inglewood Park Cemetery. (Milwaukee and Racine papers please copy.)

WILLIAMS. At Monrovia, October 11, 1907, Josephine Fay, infant daughter of Mr. and Mrs. M. R. Williams, aged 11 months. Funeral services from residence Saturday at 2 o'clock.

WALTON. Oct. 11 at No. 1311 El Molino street, infant son of Eugene P. and Grace Walton.

KROSE. In this city, Oct. 10, F. A. Krose, aged 53. Funeral from the parlors of Pierce Bros. & Co., 610 S. Flower st., Oct. 12 at 10 a.m.

MENDOZA. In this city, Oct. 9, Manuella Mendoza, aged 11. Funeral from the chapel of Pierce Bros. & Co., 610 S. Flower st., Oct. 12 at 9 a.m.

M'LACHLEN. In this city, October 11, 1907, Sarah Evelyn, infant daughter of Malcolm R. and Ruth McLachlen. Funeral services will be held at the residence of Mrs. J. A. Vaughan, No. 422 Lake street, this (Saturday) afternoon at 2:30 o'clock. Interment, Hollywood Cemetery.

WILEY. At the residence of her daughter, Mrs. W. H. Bryan, No. 539 South Occidental boulevard, October 11, 1907, Marian C., beloved wife of Robert C. Wiley. Funeral services will be held at the chapel of the Orr & Edwards Co., corner Tenth and Flower streets, this (Saturday) afternoon at 2 o'clock.

Marriages.

KUHN-AST. Samuel B. Kuhn, aged 68, a native of Pennsylvania, and a resident of Glendora, and Bertha Ast, aged 55, a native of Austria and a resident of Los Angeles.

HILDRETH-ANTHONY. William R. Hildreth, aged 28, a native of Indiana and a resident of Porterville, and Edna L. Anthony, aged 25, a native of Colorado and a resident of San Diego.

BRANDT-ROBERTSON. Alfred Brandt, aged 22, a native of Germany, and Catherine Robertson, aged 19, a native of Colorado. Both residents of Los Angeles.

SALLADY-JOHNSON. Benjamin H. Sallady, aged 24, a native of California, and Ella A. Johnson, aged 23, a native of North Dakota. Both residents of Los Angeles.

RHEA-SCHALL. Joseph W. Rhea, aged 46, a native of Pennsylvania, and Anna Schall, aged 40, a native of Pennsylvania. Both residents of Long Beach.

VALENZUELA-VILLA. Frank S. Valenzuela, aged 25, a native of California, and Jennie Villa, aged 18, a native of California. Both residents of Santa Monica.

Card of Thanks.

I wish to extend my sincere thanks to the many friends and to the members of the A.O.U.W. who were so kind to me during the illness and funeral of my dear wife.
C. T. FENNER.

A good, reliable watch removes every possible excuse for being late. It's the best companion man, woman or child can have.

The best place in Los Angeles to buy a watch is at the

GENEVA WATCH & OPTICAL CO.
305 SO. BROADWAY

"SIEGEL'S—Women's—Children's Wear"
Myer Siegel & Co.
251-255 SOUTH BROADWAY

Infants' Cloaks

New cloaks are shown in vast assortment, for the wee babe the very long ones, or the short cloaks for the tiny miss of one to four years of age.

In Bedford cord and cashmere, caped and embroidered, priced from $2.50, $3.00, $4.00 and $5.00.

Finer ones with hand embroidery and silk-lined, from $7.50 and $9.00 up.

Infants' Bonnets

Stunning headgear. Hats for the little miss of French felts and furs. Skull caps of silks and silk lined, shirred embroidered, chiffon ruched, ribbon and rosette trimmed, priced at 75c, 85c and $1.25 up.

Women's Neckwear

A special assortment of women's neck pieces, entirely new bows, babbots of lingerie effects and embroidered linen collars, very stylish to go with tailored costumes, also embroidered edges, special for Saturday each at..... 25c

"SIEGEL'S—Women's—Children's Wear"

Calendar Pads
For 1908

Our stock is now in of calendar pads for next season. We have the largest and finest selection we have ever carried. Get our special prices in hundred lots.

SANBORN VAIL & CO.
357 So. Broadway

Dependable Hair Goods

Make sure of quality—come where you are assured in advance that all hair goods sold are of finest quality and will prove satisfactory in every way.

BENNETT TOILET PARLORS
N. E. corner Fifth & Spring.

Back to The Coal Mine!

Winter's here again! Again the burly, bullying coal man has us by the throat.

You who want to cut down your winter bills, ought to let Brauer-Krohn cut your Winter Suit.

No matter from what standpoint you survey the proposition—from a standpoint of cost, of quality, of fit or durability, the Brauer-Krohn suit is a synonym of True Economy.

A suit of any of our $30 fabrics will be a lasting proof of it.

Brauer & Krohn
"Tailors to Men Who Know."
THREE STORES.

128-30 South Spring Street.	N. W. Cor. Fifth and Spring.	114½ South Main Street.

Salamander Air-Tight Heaters

Body of plain steel, lined with sheet steel. It is carefully made and will do good work.

$1.75

We show the largest line of

Heaters

for coal, wood, gas or oil.

Call and see!

JAMES W. HELLMAN
161 N. Spring St.

The Walker Cottage

If you are a health-seeker or have throat or lung trouble, these are the only perfect ventilated houses you should live in. See one

On Exhibition
1322 South Grand Avenue

I GROW HAIR

CURE all Scalp Diseases, stop Falling Hair, prevent Baldness, stimulate Dormant Hair Roots, FURNISH entirely new growths where necessary. Ladies and Children's Hair trade. (Opposite Clunes' and Hamburger's Dry Goods.)
Prof. C. A. GARLOW, Specialist
Rooms 420-430 Citizens National Bank Bldg., Cor. 3d and Main Sts., Los Angeles, Cal.
Consultation Free 9 to 5

Largest Dental Office on Coast. Best Set Teeth $5.00.
YALE DENTISTS
444 S. Broadway
Home Phone 3344
Open Evenings till 8. Sundays 9 to 12 m.

80c For Blue Grass Burbon
Regular Price $1.25
TODAY ONLY—Other Big Specials
German-American Wine Co.
314 West Fifth Street
Main 9022. Home F4388

Prof. Stark has resumed the leadership of the famous orchestra at
LEVY'S CAFE
Corner Third and Main Streets.

SCOTCH Suits to Order $15 TAILORS
330 So. Spring St.

THE DAYLIGHT STORE. PHONES MAIN OR HOME 132.
Jacoby Bros.
321-323-325 South Broadway.
"SOMETHING NEW EVERY DAY"

SATURDAY $10.00 COAT SALE

200 Swell Coats
$15 to $24 Values

(Scouring the New York market every day for underpriced merchandise is the reason why Jacoby's Third floor is the one great Ready-to-Wear Shopping Center of Los Angeles.) Our New York buyer (and he's one of the cleverest) has no pots or kettles to buy—no steam engines or electric motors to contract for—nothing but Women's Wear. We keep him busy during every working day in the year. He's now busy buying and shipping us the latest things in Women's Coats. One lot bought for less than maker's cost finds its way to the Los Angeles women today at $10.00

AND AS USUAL OUR BUSY HOSIERY DEPARTMENT OUTDOES ITSELF FOR SATURDAY

$1.25 and $1.00 Fancy Lisle Hosiery..... 79c

Beautiful new patterns; elaborate designs worked with pure silk on finest gauze and light weight imported lisles; also a few pure silk in Hermsdorf black. Come early for these—a pair.

Our Best 50c Hosiery—Today 35c

These are odds and ends, broken sizes, from our regular line of hosiery that you have always paid 50c for. Come in gauze mercerized lisle, lace, allover lace, ankle plain and embroidered, opera lengths in colors and black; out sizes in plain and split foot; all are Hermsdorf dye and on sale just for Saturday at 35c.

Boys' and Girls' 19c Ribbed Hose at 12 1-2c

Girl's fine one-and-one French rib, very elastic; boys' heavy cordovan, extra serviceable; all made with double heels and toes, and are positively worth 19c a pair elsewhere; price, 12½c.

Spot Proof Foulards 69c
REGULAR $1.00, $1.25, $1.50 VALUES.

Foulards in polkadots, Persian patterns and small figures. In colored grounds of Brown, Green, Gray, White, Blue, Black and Alice. These are regular $1.00, $1.25 and $1.50 values. Special Saturday 69c a yard.

$1.75 Matting Rug $1.10

A strong and serviceable closely-woven reversible matting rug, size 4x6, plain centers and pretty blue 12-inch border all around; for Saturday only, $1.10 each. Regular value $1.75.

Outing Flannel Gowns 85c
VALUES TO $1.35.

Only twenty-five dozen in the lot, but a very excellent quality and handsome plaid, broken strips and plain colors. Values to $1.35.

25c and 35c Tuxedo Veilings 15c

Many pretty new styles in single, double and triple meshes, plain and fancy figured and dotted effects. White, black, brown and navy. Regular 25c and 35c values for 15c a yard.

Girls' Juvenile Suits $13.75
VALUES TO $20.00—2ND FLOOR, JUNIOR DEPT.

50 new nobby suits sent us by our New York buyer; we will make a quick sale of them at one price for Saturday only; take advantage of this sale, as opportunities like this do not come often; for ages 8, 10, 12 and 14 years.

Neck Ruches 5c Each
Worth 8c and 10c

Made of good quality chiffon—in all the most wanted patterns. White, black, pink, lavender and wine as well as many pretty new plaid effects. Worth 8c and 10c each. Choice 5c.

Men's Fall Furnishing Specials
Jacoby's Prices, As Usual, Are Lowest

12½c WHITE CAMBRIC HANDKERCHIEFS 8 1-3c
Full size, hemstitched handkerchiefs, regular 12½c value for 8 1-3c.

25c INITIAL HANDKERCHIEFS, 3 FOR 50c
Every thread pure linen, half-inch hem, large pocket size, hand made, initial. Box of six for $1.00.

35c IMPORTED HOSE SATURDAY 25c
Fancy and black, best German made, Hermsdorf dye. Hosiery in new fancy patterns, lace, lisle and plain black. Special for Saturday 25c a pair.

$1.50 NEW FALL SHIRTS 98c
Either golf or stiff bosom style. All are in percale and madras cloths. Beautiful new patterns in pleated or plain fronts. Cuffs attached or detached. Choice 98c.

UNDERGARMENTS $1.00
Light weight merino, heavy weight wool or fine cotton in ecru. All are extra values. Sizes for fall and winter weight underwear—$1.00.

THE RELIABLE STORE

TODAY'S END-OF-THE-WEEK SPECIALS

Hunter Rye $1 Sherry or Port Wine 90c
World Famous. At today's price we offer you a rare Rye bargain.

75c Sonoma Zinfandel Wine 75c per gal. 50c Grade
One dollar a gallon grades of our own splendid brands. Pure and wholesome. By the gal. at 75c

Peerless Brew
The Perfect Home Beer
Here is healthful Beer, the purest and best brew. Delivered free to any part of town at this price $1.50 Per Doz. Qts.

TODAY

Southern California Wine Co.
Phones, Ex. 16; Main 332
518 S. Spring St. 744 S. Main St.

THE RELIABLE STORE

LADIES

$3.50, $4.00 and $5.00 shoes are selling for $2.00 a pair at the

MAGILL'S SAMPLE SHOE SHOP
Permanently located Fifth floor Merchant's Trust Building, 207 South Broadway—Salesroom 505.

UNIQUE
Clothing and Suit House
245 South Broadway

"THE OWL" FILLS MAIL ORDERS. IF YOU LIVE WITHIN 100 MILES, CAN SAVE YOU MONEY.
WRITE THE OWL DRUG CO., LOS ANGELES.

Pure Chocolates
Delicious whipped chocolate creams. See taste, to buy.
Wells Candy Co.
447 So. Spring.

Globe-Wernicke "Elastic" Bookcase
Capable of varied and artistic arrangement.
California Furniture Co
Broadway, 639-643

SACRIFICE SALE OF 250 PIANOS AT
The C. C. Bender Piano Company
736-740 S. Broadway. Opp. Hamburger's New Building.

IT'S MIGHTY HANDY that opportunity knocks at your door such an offer as this: $105 1¼ cushion tire buggy, $90 stick seat rubber tired buggy, $75 steel tire buggy.....

ADVANCE BUGGY
Salesrooms 230-236 S. Los Angeles. Factory 3500 Central Ave.

TEETH
on plates that FIT. GUARANTEED
Corner Fifth and Hill
Opp. Central Park.
DR. M. L. [illegible]

WE GIVE CREDIT
DuBois Furniture Co.
212-214 West Sixth Street

DIAMONDS—Lowest prices for cash. [illegible] South Spring Street

MANLY VIGOR
We cure all weaknesses. Highest best reference, no [illegible]
Dr. Greene
254 So. Broadway. Hours 8 to 5 and 7 to 8.

The Goodyear Rubber Co. are showing their full line of
Silk and Satin [illegible] the Priestly Crepe [illegible] women and children [illegible] way.

Los Angeles Daily Times

California del Sur.
CITY AND COUNTRY.

Special Section.

SATURDAY MORNING, OCTOBER 12, 1907.

On All News Stands, Trains and Streets. | 5 CENTS

N. B. Blackstone Co.
310-320-322 S. BROADWAY DRY GOODS PHONES EX. 250 M. 250

East Side of Broadway
Between Third and Fourth Sts.

Store Open for Business Till 6 p. m.

$4.00
For Silk Petticoats
Worth Six Dollars

common about these petticoats. Silk is a good soft lustrous quality that, alone, would cost you and they are made well, cut full and wide with a deep flounce of narrow ruffles. All the also black, are here for early comers, but it's the assortment will remain unbroken many Only five dozen in the lot. $4.00 each.
(Third Floor.)

Children's 50c Union Suits for 25c

we will clean out a line of children's genuine "Merode" suits at half price. High neck and long sleeves or high and short sleeves, ankle length; good medium weight for All sizes from 2 to 14 years, 25c a suit.
(Main Floor.)

Infants' Silk Caps $1.00

just received a complete assortment of the prettiest little caps of silk you ever saw, reds, navy, and white, finwith a heavy silk tassel. Pretty styles at $1.00, others up to $2.75 each.
(Third Floor.)

Toilet Articles

75c Hair Brushes 45c
genuine bristle, solid back brushes, worth, at the estimate, 75c; offered as a Saturday trade bringer for,

10c Toilet Soap 6 1-4c
complexion soap in heliotrope, lilac and sandal wood regular 10c cakes today, 4 cakes for 25c.

Veils at Half and Less

nearly as many different styles; stitched, embroistraight or scalloped edges; gilt or pearl buckles, 12½c to $1.75.

TODAY ALL AT HALF PRICE

Your Dollars to A VICTOR

Dollars put into a Victor Talking Machine are well invested.

A Victor enables you to hear the greatest bands, orchestras, opera singers, comedians and vaudeville artists in your own home. You do not have to pay for trips to the theater in order to enjoy them.

The weekly payments on a Victor soon discontinue, but the enjoyment goes on indefinitely.

Prices $10 to $200

J. Birkel Company
Victor and Victor Dealers
S. Spring Street

Geo. P. Taylor Tailor and Haberdasher

SHIRTS TO MEASURE—We have an assortment of non-shrinkable flannels from which we perfect fitting shirts to measure. Fashioned with stitched and turn back flannel cuffs, or to wear white collars and linen cuffs, as desired.

No. 525 So. Broadway, New Taylor Building
Second Floor — Ladies' Tailoring, Third Floor

Clothing — Clothes for Men and Young Men.
—DESMOND'S—
Third and Spring Streets

MARKET — Pot Roasts 7c and 8c lb. Boiling Beef 5c and 6c lb., Fancy Roasts
and Spring Sts., Both Phones 415

HARD HIT.

FOUND GUILTY OF REBATING.

Santa Fe May Have to Pay a Million and a Third.

Big Victory for Government Over Railroad.

Ruling of Judge Wellborn Sets a Precedent.

I hold that the acceptance by the defendant of a less sum of money than that named in the tariff for the transportation of the property described in the indictment, if there has been such acceptance, was a departure from the legal rate and that it is no justification for such departure nor is it any defense to a prosecution therefor, that the acts of the carrier were done in compromise of a claim for loss of property in transit. Excerpt from ruling of Judge Olin Wellborn that establishes a precedent in construction of the law relating to railroad rebating.

A verdict of guilty on every count of the indictment was returned by the jury in the Santa Fé rebate case late yesterday afternoon in the United States District Court. It is within the power of the court to impose a maximum fine of $1,320,000, the minimum being $86,000.

The jury was out one hour and a half, its deliberations evidently being shortened by the able charge of Judge Wellborn, whose interpretation of the Federal statutes was said by the assembled attorneys to be one of the most learned and concise ever presented in any court.

Judge Wellborn established a precedent by his liberal construction of the Elkins law.

The case concluded yesterday was the first of its kind to be tried in the local Federal courts. It marked a complete victory for the government attorneys. Not only was the Santa Fé found guilty of rebating on the sixty-six counts in the indictment, but the contentions of United States Dist.-Atty. Oscar Lawler and his assistant, Deputy A. I. McCormick, were sustained by the court in practically every particular.

TRIAL TAKES TWO WEEKS.

The trial consumed two weeks. It was enlivened by frequent clashes between the prosecuting attorneys and the counsel for the defense. A sensational arraignment of General Attorney Thomas J. Norton of the Santa Fé was made by Lawler during the last day of the trial, in which it was asserted that the corporation lawyer was himself in danger of prosecution upon his admission of giving a pass to one of his agents over the Santa Fé road.

Attorneys Norton, Camp and Van Cott contested every point of the prosecution, and made a strong defense. But the unexpected ruling of Judge Wellborn, which sustained the motion of the government to the effect that all the testimony of the defense should be stricken out, gave the railroad lawyers practically no adequate means of contradicting the evidence of rebating. Counsel for the Santa Fé stated last evening that the case undoubtedly would be appealed to the Circuit Court of Appeals. Preliminary steps for stay of sentence and for perfecting an appeal probably will be taken on Monday.

United States Dist.-Atty. Lawler stated that the government would proceed to make ready for the trial of a second indictment against the Santa Fé. Two indictments also are pending against the Grand Cañon Lime and Cement Company of Arizona, and one indictment against John Schirm, president of the company. No arrangements have been perfected as yet for the trial of these cases.

RULING AIDS PROSECUTION.

The real feature of yesterday's session, and one that in effect anticipated the verdict of the jury, was the decision of the court on the motion by the government attorneys to strike out all testimony offered by the defense.

The government introduced evidence tending to show the Santa Fé had given rebates on carloads of lime shipped from Nelson, Ariz., by the Grand Cañon Lime and Cement Company, to points in Southern California. Officials of the railway company were summoned by the government to prove its contention. Although the agents and employés of the company proved to be unwilling witnesses, it was by their admissions and by the introduction of way bills, bills of lading, and other documentary evidence that the allegations of the prosecution were established.

The attorneys for the Santa Fé built up an elaborate plan of defense, calculated to impress the jury. They tried to show that all of the apparent instances of rebating were merely concessions made to the shipper because of claims for damage, proof of short weight in the commodity shipped, or allowances granted for other causes.

United States District Attorney Lawler interposed a motion to strike out all this testimony, and on this motion the result of the trial practically hinged. Arguments lasting several days were made in support of and in opposition to the motion.

THEIR HOPES DASHED.

When the railroad lawyers took their places in court yesterday morning they hoped for an opinion that would allow all of their testimony to go to the jury. To the dismay of the defense, however, Judge Wellborn delivered an opinion that not only sustained the law points advanced by the government, but went ahead of any existing ruling on the technical points involved.

The lawyers who heard the opinion of the court declared that it marked a precedent, and enunciated principles that go far in aiding the Interstate Commerce Commission in its work.

Referring to the statutes regulating interstate commerce, Judge Wellborn said:

JUDGE'S RULING.

"These statutes, as said by the Supreme Court, should be reasonably con-

(Continued on Ninth Page.)

SUBPOENAS ARE "HEFTY."

Fifty Pounds of Them to Be Served in Walnut-Bleaching Injunction Suit.

Fifty pounds of subpoenas to be served on defendants and witnesses in one case in the United States Circuit Court were placed in the hands of United States Marshal Youngworth, yesterday, for service next week.

The plaintiff is the Anderson-Barngrower Manufacturing Company of San José, which has started numerous actions in the Federal Court to restrain various walnut growers' associations from using a patent process for bleaching nuts.

Defendants and witnesses are numbered in the hundreds. No attempt was made to count the documents carted into the Marshal's office, but a curious deputy weighed the bundle.

SOLID.

JUNIOR REPUBLIC ASSURED FACT.

SUPERINTENDENT AND HIS AIDS UNDER CONTRACT.

Eberle, of Bethlehem Institution, Returns from East With Names of the Leaders—'Tis Said Southern California Will Have to Hurry—The North Wants It.

E. C. Eberle, student of sociology at Bethlehem Institution, returned yesterday from a four months' trip through the East, whither he went to make a special study of juvenile and

Nat Bedford,
who will be superintendent of the Los Angeles George Junior Republic.

neighborhood work and of the immigration problem. He was a delegate from Los Angeles to the conference of Charities and Correction at Minneapolis; spent ten days with Graham Taylor in the Chicago Commons; five weeks in the University Settlement in the heart of New York's most densely

(Continued on Tenth Page.)

BURNING ISSUE.

FIRE PUTS OUT HOT ORATORY.

Long Beach Blaze Beats All Fiery Perorations.

Bandmaster Vessella's Case Goes by the Board.

Local Bitterness Aids Cason in Assault Trial.

Fiery, impassioned courtroom oratory was pouring down upon the beautiful locks of Vessella, the Italian bandmaster, and excitement was as near fever heat as it gets at Long Beach, when—

Whang—bang—boom, bum, boom—the town fire bell!

The worthy citizens of Long Beach forgot all about the troubles of Sig. Vessella, at whom a wicked man had pointed a pistol to the disturbance of his artistic temperament.

With one impulse, they made a grand rush for the door; they got wedged in a scrambling mass in the stairway trying to get down; the oratory burst unnoticed; the jurors craned their necks and bobbed their heads and seemed on the point of leaping out the window after the fire engine.

Only a strict sense of dignity and propriety prevented the judge from climbing over the bench.

The case itself was a joke. It was a sequel to the piteous complaint made by the Italian bandmaster to the Los Angeles police against the man who insulted his feelings by calling him a "monkey-faced Dago."

After they got home to Long Beach, Vessella's enemy poked a revolver into the bandmaster's ribs and got arrested again. He was tried yesterday. He is a large, noisy, objectionable person named Special Officer Cason. He carries an enormous cannon strapped to his person.

Some of the Long Beach jurors, lacking a sense of humor, were hypnotized into the apparent belief that meek, gentle, affrighted, fawn-eyed little Vessella is a bloodhound who pursues and terrorizes the man with the cannon.

The jury disagreed as to the guilt of Cason.

Long Beach is torn into two violent factions over the case. The Italian band is even to be made a plank in the coming municipal campaign.

"Good music by Dagos, or rotten music by unionites" will be the battle cry.

"PUNK" MUSIC BY UNIONS.

A man who works in a steam laundry leads the burning campaign for punk music by union men. He wants to lead the band, in Vessella's place, with a paddle from a patent washing machine.

Both factions were in court yesterday to hear the evidence in the case against Special Officer Cason.

Vessella, in a high-winged collar and a white tie and a most soulful, woebegone look, told his story.

"All time he justa follow me round and calla me goddamma son of a gon. All time he stoppa me in de street and calla me names," testified Vessella.

Vessella said Cason used to work for the Italian band as a doorkeeper, but made himself so offensive to the concert audiences that he was discharged. Ever since, it was alleged, he has been persecuting the band leader.

On the occasion in which Cason poked his revolver into Vessella's ribs, the bandmaster was wandering down the beach in company with an Italian

(Continued on Ninth Page.)

Incidents in Long Beach's Latest Tragedy.

How a wicked person poked a revolver against the person of Sig. Vessella, and Artist Gale's view of the subject.

SUMMONS IS NOT SERVED.

Illness Delays Call to Woman Witness in the Superior Court.

Death nearly claimed a witness in the Juvenile Court late yesterday afternoon when Mrs. Anna Geller was so overcome with emotion on being called behind closed doors to testify in a case in which her little daughter was also a witness, that she fainted. She was carried into the corridor for air, but her condition became worse and Police Surgeon Bonynge was summoned.

The unfortunate woman was removed to the chambers of Judge Bordwell, where Dr. Bonynge and Mrs. Nettie Lillie, a trained nurse, as well as the women deputy juvenile officers, worked over her for hours. Hypodermic injections were given and she was bathed in alcohol to stimulate heart action. In spite of spasms she was finally pulled through and taken home at a late hour, long after the Courthouse was officially closed.

Mrs. Geller suffers from a weak heart and the excitement incident to the sad affair in which she was a witness was altogether too much for her. After adjournment of court, Judge Wilbur remained to see that all assistance possible was given the woman.

COL. BENTZONI AT REST.

Funeral Service at the Residence Yesterday, Attended by Many Distinguished Veterans.

The funeral of the late Lieut.-Col. Charles Bentzoni, who died on Tuesday, was held at the residence, No. 2223 South Flower street, yesterday afternoon. It was largely attended by neighbors and friends, and by many companions of the Military Order of the Loyal Legion of the United States.

The services were conducted by Chaplain Hubbard, retired, of the United States Army, assisted by Rev. L. M. Idleman, assistant rector at St. Paul's Pro-Cathedral, and by Rev. R. L. Windsor, rector of St. Luke's Episcopal Mission.

The active pall-bearers were Dr. Swift, Dr. Cloud, Dr. Alden, Gen. A. G. Hennisee, Maj. W. R. Sanborn, Maj. E. F. Wilcox, Maj. Payne and Maj. Smither. The honorary pallbearers were Gen. Adna R. Chaffee, Gen. H. G. Otis, Gen. C. D. Viele, Gen. J. G. Chandler, Col. E. W. Jones, Maj. E. F. C. Klokke, Maj. L. F. Burnett and Capt. F. E. Gray.

At the close of the services at the residence, the body was taken to Hollywood Cemetery, where the burial service was conducted by Chaplain Hubbard.

Among the sincere mourners at the funeral was a colored man who was a member of Col. Bentzoni's last command in the army. There was also present probably the oldest living member of the Loyal Legion, in the person of G. W. Hamersly of Pennsylvania.

GHOULISH.

BATTLE OVER BRYSON'S BODY.

Family Wins Against His "Nurse" in Fight.

Funeral to Be Held at Home of Pioneer's Widow.

Formation of Company Saves Much of His Estate.

It was learned in San Francisco last night that John Bryson made a second will while in that city a short time ago, and that the latest document is in the hands of his attorney, Charles F. Hanlon, who will file it for probate after the burial of Bryson. Hanlon refused to give out the contents of the will until what he termed the proper time. He will come to Los Angeles in a day or two.

Hanlon said that considerable property was withheld by Bryson when the estate was incorporated. This includes $20,000 worth of Southern Pacific bonds and a house in San Francisco worth $15,000. The latest will disposes of the last-named property.

Turmoil over the affairs of the late John Bryson, wealthy pioneer, did not end with his death early yesterday morning, announced exclusively in The Times. Hardly was his body cold ere a struggle started for possession of the remains. Mrs. Gladys Lamberton, Bryson's "nurse" for many years, sought to have the body buried obscurely. The widow and other members of the family thwarted her plans.

Soon after Bryson's death, at the house on Bonnie Brae street, where he long had been in charge of Mrs. Lamberton to the exclusion of members of the family, his body was taken to the morgue of Bresee Brothers, on order of the "nurse." Shortly afterward, Mrs. Evaline Bryson, the widow, demanded possession of the body. The undertakers, recognizing her rights, surrendered the corpse, although in face of the protest of Mrs. Lamberton, and it was taken to the Orr & Edwards morgue.

The funeral, which is to be private, will be held at a date to be determined later at the home of the widow, No. 1011 South Flower street, and the body will be placed in a vault at Rosedale.

For days before Bryson's death, Mrs. Lamberton refused to admit his sons or daughter to see him. Time and again it is said, he called for them, but to no avail. Two days before his death he pleaded to see his wife.

LAST SIGN OF LIFE.

Frank Bryson, public administrator of Los Angeles county, and a grandson of John Bryson, practically forced Mrs. Lamberton to admit him last Thursday afternoon to see his grandfather. The aged man was then unconscious. The grandson pressed his hand and placed a cigar therein.

Suddenly the old man rallied, opening his eyes and staring around the room. He crushed the cigar in his hand and fell back again, unconscious. That was the last time he showed signs of life. Dr. MacGowan, who had attended Bryson since his return from New York a month ago, was present when he died. The end had been expected for days.

During the fifteen years that he was associated with Mrs. Lamberton, Bryson squandered $384,000 of his estate, according to the figures given out by John Bryson, Jr., his son, and secretary and treasurer of the Bryson estate. When the John Bryson Company was formed last May an accounting was given, and it was shown that this amount of money had been spent. Most of it was secured from the sale of bonds and the three-story building at Court and Spring streets.

Much of the money was invested in real estate, which was transferred to Mrs. Lamberton, and which she now holds in her name. She owns the Bryson residence at No. 802 Bonnie Brae street, and is building an elegant residence at Eighth and Bonnie Brae. She also owns land in Ocean Park, deeded to her as a gift by Bryson. Besides this she has in her possession bonds transferred to her by Bryson, amounting to nearly $100,000.

COMPANY SAVES ESTATE.

The John Bryson Company was organized by Mrs. Evaline Bryson and her children to save his estate. A suit was threatened to show his incompetency, but was withdrawn when he agreed to settle up the estate. The Bryson Block, at Second and Spring streets, and seven pieces of residence property, to the value of $850,000, were placed in the control of the company.

By the terms of the corporation, the real estate was to be equally divided between Bryson and his wife, and after the death of both to be equally divided among the children and then the grandchildren. All the stock and bonds held by Bryson had been disposed of by him. He also had incurred a $25,000 mortgage on the Bryson Block, which was paid off by the corporation. The building as it stands today is free of incumbrances, and is valued at $600,000.

John Bryson's affection for Mrs. Lamberton had its beginning seventeen years ago, when she visited the State Loan and Trust Company, in which he was interested, to borrow money. She secured, without security, it is said, $1200 from Bryson to pay off a mortgage on her home in Ventura. Two years later Bryson was forced to make good the loan.

Bryson and George H. Bonebrake organized the banking institution at the time the Bryson Block was constructed. Bonebrake owned a one-third interest in the building, when the rupture came over Mrs. Lamberton, and transferred his interest in the building for Bryson's interest in the bank. After Bonebrake sold his holding in the bank the name was changed to the Central Trust Company, which still occupies quarters in the Bryson Block.

LEAVES WIFE AND FAMILY.

Two years after Bryson met Mrs. Lamberton he deserted his wife and

(Continued on Ninth Page.)

THE PUBLIC SERVICE.

SUMMARY OF THE DAY.

Complaint was made at the Health Office yesterday that Dead Animal Contractor Hanson permitted the carcasses of half a dozen dogs to lie for a fortnight in the streets of Boyle Heights, although notified repeatedly by the police to remove them. There is a dispute between the city and Hanson over the contract.

Councilman Healy is striving to line up his fellow legislators to refer the proposed anti-prize-fight ordinance to a vote of the people at the municipal election two years hence; this would mean twenty-four months of immunity for the promotors.

Mayor Harper said last night that he will sign the third-rail franchises of the Los Angeles-Pacific Railway Company this morning; the company promises to begin work within twenty-four hours.

Judge Bordwell in the Superior Court yesterday announced that he did not believe in placing a mortgage upon a man's life for a woman who gets a divorce by granting her permanent alimony.

The Supreme Court has sustained the verdict for heavy damages given a lineman by a Superior Court jury, and Justice M. T. Allen of the Appellate Division sat as a Supreme Court judge.

Stanley B. Wilson, who was on trial in the Police Court yesterday on the charge of assaulting an officer, told an odd story. The case is postponed until Tuesday.

Superintendent of Manufacture Millard of the Los Angeles Gas and Electric Company was fined $50 in the Police Court yesterday for allowing lamp black to flow into the bed of the Los Angeles River.

AT THE CITY HALL.

CITY BLUFFED BY CONTRACTOR.

MAINTAINS ALLEGED NUISANCE; BOASTS OF IMMUNITY.

Says He Will Leave Carcasses of Animals to Lie Festering in Streets If Arrested for Violating Health Laws—Seeks Release from Dead-Animal Contract.

Complaint was made to the Health Office yesterday that C. T. Hanson, the dead animal contractor, had left half a dozen dead dogs lying in the streets of Boyle Heights for two weeks, although he had been notified repeatedly by the police to remove them.

Health Officer Powers sought to secure a warrant for the arrest of Hanson, only to learn from the City Attorney that the contractor has committed no offense more serious than to violate his contract. Repeatedly, during the last six months, Hanson and his predecessor, the Los Angeles Fertilizer Company, have asked the city to cancel the contract and the city has declined. Present indications are that the contractor seeks to force the city to make other arrangements for the removal and destruction of the carcasses of animals.

Hanson has earned the enmity of Boyle Heights by conducting what the health inspectors term a fertilizing plant under a factory permit. He has held a club over the city by threatening to stop the removal and destruction of animals if he is arrested for maintaining a nuisance.

Three months ago the health officer asked the Board of Public Works if it would be possible to cremate the dead animals at the municipal incinerator. The commissioners replied that the incinerator is not in condition to cremate this offal; if Hanson should throw up his contract tomorrow the animals might lie festering in the streets. A. J. Riley protested yesterday to the health officer and to the Mayor that the half dozen dogs had lain in Lan Franco street for a fortnight.

Last Saturday Mayor Harper, Health Officer Powers and Councilman Yonkin paid a visit to the Hanson "reduction" plant in the Sixth Ward. On his return to the City Hall, the Mayor said that the nuisance is the worst he has found since he has been chief executive. "I don't blame those Boyle Heights people for kicking," he said. "The stench from that so-called factory is awful. I wouldn't live on Boyle Heights to the windward of that plant if they would give me the whole hill."

The Mayor insisted yesterday for the second time that a complaint be issued charging Hanson with conducting a nuisance. The chief executive is of the opinion that if Hanson throws up the contract the $1000 bond which he will forfeit will enable the city to arrange for other disposition of dead animals. In this the health officer concurs.

The opinion expressed at the City Hall is that Hanson has grown lax in the collection of carcasses, thinking that he may be able to force the city to more favorable terms.

Apparently the dead animal contract is a white elephant; the present contract has been transferred four times, and it is claimed that each holder has lost money on it. Attorney Dockweiler said last night that this contract was held for a time by two of his clients and that they lost $8000 on it.

The police reported last night that Hanson carted away the decaying canines late yesterday afternoon.

PUG LAW TO VOTERS.

HEALY'S NEW THOUGHT.

Councilman Healy went to the City Hall yesterday morning radiant over the possession of a new thought for the final consideration of the proposed anti-prize-fight ordinance. Healy has suddenly discovered that this is a question that affects the whole people of the city, and he is of the opinion that the new ordinance should be submitted to a vote at a special or general election.

The next general municipal election will not be held for two years; the city treasury is so nearly empty that there is little prospect of a general demand for a special election costing $12,000 to vote on a prize-fight ordinance. If Healy can get the ordinance referred to the people it will mean a respite for two years for the prize-fight promoters.

Last Monday the Council deferred action on the proposed Sunday-theater-closing law for two years. Healy is convinced that it will be the part of wisdom for the legislators to take like action on the anti-boxing ordinance. The Council Committee of the Whole is scheduled to consider the new anti-pug law at this morning's session.

A committee of sports from the Seventh Ward sent a representative to the City Hall yesterday to suggest that the Council should take a hand in regulating the price of admission to the boxing contests while considering the new law. They want the ordinance to provide that the fare to "peanut heaven" shall never be more than $1.

READY FOR WORK.

THIRD RAIL NEEDED.

Mayor Harper will, this morning, sign the third-rail franchise granted Thursday by the Council to the Los Angeles-Pacific Company, along South Hill and West Sixteenth streets. Officials of the railroad notified the Mayor last night that they are ready to commence work broadening the gauge on these streets at once, and that they are delayed by reason of having no franchise. Initiatory work on the third-rail project was begun three months ago, but delays were occasioned by litigation with the city over the right of the company to lay its third rail without a franchise.

Acting on the advice of the City Attorney, the Council sold third-rail franchises on these streets to F. W. Flin, Jr. It is under these franchises that the Los Angeles-Pacific company will complete laying the third rail. If the company wins its suits in the State Supreme Court the franchises will be discarded; if the city wins, the Los Angeles-Pacific must operate its beach lines under the terms of the third-rail franchise. New standard-gauge cars have been purchased by the Los Angeles-Pacific company for operation over these lines as soon as the third rail is laid. It is already in place among most of the right of way of the company between the city and the beaches.

AT THE COURTHOUSE.

OPPOSES TAX ON MAN'S LIFE.

JURIST DOES NOT BELIEVE IN PERMANENT ALIMONY.

Judge Bordwell Says It Does Not Appeal to Him to Put a Mortgage Upon a Man for a Wife Who Secures a Divorce—Interesting Case in Court Yesterday.

"It does not appeal to me to put a mortgage upon a man's life for a woman who gets a separation from him. I do not believe in making alimony permanent."

This was the principle enunciated by Judge Walter Bordwell from the bench in the Superior Court yesterday in the hearing of the case of William Allen, chef of the Hayward Hotel, who was in court to show cause why he should not be punished for contempt for neglecting to pay his former wife alimony upon a decree granted over two years ago.

While Allen was acting as chef at the big Yellowstone Park Hotel two years ago Mrs. Eleanor Allen secured a divorce from him before Judge Monroe in the Superior Court on the ground of desertion. With the decree was given an order for $10 a month alimony. But Allen did not return to Los Angeles; instead he went to Seattle and there, after a year and four days, married again, but before the final decree was entered in Los Angeles.

Recently Allen returned to this city and went to work at the Hayward. This was early last July and soon afterward he was cited to appear in supplemental proceedings and it was shown that he had no property to levy on to satisfy the claims of back alimony. Judge Bordwell then gave him thirty days to make some settlement, or at least to pay what he could.

Allen testified yesterday that he had offered the attorneys for the first Mrs. Allen, Avery and French, $20, which he said was all he had, but it was refused. Yesterday he was cited to show cause why he should not be punished for refusing to obey the orders of the court.

After his explanation that he had only his wages from the hotel and had a wife and baby, a mother and sister to support, he stated that he was willing to do what he could for the first Mrs. Allen and would try and pay her $20 a month until the arrears of alimony were settled.

Then it was that Judge Bordwell made the statement regarding the placing of a mortgage upon the life of a man for a woman who gets a divorce, and he added:

"These orders of court are made to be obeyed. But there are peculiar circumstances in this case. I am not going to make a new order, but I am going to give you another chance, Mr. Allen, to pay what you can and clear up the arrears of alimony. Then, if this is done, I may make an order modifying or discharging this order."

The hearing was continued for one month and any money Allen can pay must be paid through the clerk of the court.

GETS THE LIMIT.

JAIL SENTENCE AND FINE.

Justice Stephens in the Township Court yesterday imposed the limit penalty upon P. J. Flynn of $100 fine and thirty days in the County Jail, upon a charge of selling liquor within a mile and a half of a soldiers' home. Deputy Dist.-Atty. Paul McCormick argued for the full penalty, stating that Flynn, who had been convicted by a jury, had boasted of his defiance of the law.

When Justice Stephens imposed sentence, Attorneys Paul Schenck and Chester Smith, for the defendant, filed notice of an appeal and asked that their client be admitted to bail pending the decision of the higher court. But the prosecuting attorney opposed the application and Flynn must serve time while awaiting his appeal.

SUSTAINS VERDICT.

HEAVY DAMAGES GIVEN.

In the case of Reeve against the Colusa Gas and Electric Company for damages for personal injury sustained by a lineman, in the employ of the defendant company, by receiving a very heavy charge of electricity, the jury gave a verdict of $30,000. The case was appealed to the Supreme Court upon, among other grounds, that the damages awarded were excessive.

The verdict has just been sustained by the Supreme Court, and upon the question as to whether the damages awarded were excessive, the court says:

"It is impossible adequately to describe the suffering, and misery past, present and future, inflicted upon the plaintiff as a consequence of the injury. The verdict is large. The amount of damages was a question for the jury, subject to the supervision and correction of the trial court, and having been passed by the latter without disapproval, it is not for us to say, under the circumstances, that it is excessive."

Judge M. T. Allen, formerly one of the Superior judges of this county, and now a judge of the District Court of Appeals, participated in the decision, as is shown by the following note to the decision:

"Note.—Justice Sloss being disqualified, Justice Allen, one of the justices of the District Court of Appeals for the Second Judicial District, participates herein, pro tempora, pursuant to section 4, Articel VI, of the Constitution, and order filed September 18, 1907, pursuant thereto."

The fact that a judge of one of the District Court of Appeals can act as a judge of the Supreme Court is a matter that is either not generally known, or has escaped the attention of many members of the bar.

SUE FOR NOTE.

ONE-SIDED STOCK DEAL.

Failure to change their minds a few minutes in advance is the reason why James F. Wood and Nannie Wood have gone into the Superior Court and brought suit against their former attorney, James E. Byrne, and also Franklin H. Johnston, to recover a note for $750, which the defendants refuse to return.

According to the complaint the plaintiffs agreed to buy 1000 shares of the stock of the National Sugar Company for $750 represented by the note in question secured by a mortgage. On August 1 they placed the note in the hands of their attorney for Johnston, but did not give the mortgage and a little later the same day demanded the note back, saying they would not take the stock. Now they claim that Byrne and Johnston refused to return their note.

CALLS PROSECUTOR.

MIX-UP IN QUEER CASE.

The preliminary examination of Attorney J. D. Reymert was concluded before Justice Stephens in the Township Court yesterday. Reymert is charged with subordination of perjury in the trial in the case of the People vs. Garcia in the Superior Court before Judge Smith last month. The specific charge is that he induced a cholo to swear to the identity of a purse as belonging to Garcia, when, in fact, he knew nothing of it.

Reymert conducted his own defense, and startled the court by calling Deputy District Attorney John North, who was prosecuting him, to the stand as a witness in his own behalf. But Reymert could not get North to commit himself for the defense, and finally Reymert took the stand in his own behalf.

At this point Deputy District Attorney North wanted to know who was going to conduct the direct examination of Reymert, or whether he was going to conduct it himself. At this moment Attorney Wills sauntered into the courtroom and obligingly undertook the direct examination without any preparation. Reymert explained that he did not intimidate the cholo witness nor ask him to swear falsely, but thought he would know to whom the purse belonged.

One of the witnesses for the prosecution, Juan Cervantes, testified for the defense more than for the prosecution recently, and as soon as he left the courtroom was arrested, and held in the City Jail and sweated. Yesterday Attorney Reymert started habeas corpus proceedings to get him out.

COURTHOUSE NOTES.

BREVITIES MISCELLANEOUS.

JOLTED OFF. Erven Lieli Skinner, 5 years old, began suit in the Superior Court yesterday through his father, Warren S. Skinner, as guardian against W. Knickrehm, a house mover, for $3000 damages for injuries received August 1, while playing upon a wagon being towed behind a moving house on Paloma street. The plaintiff claims he was permitted to play in this dangerous place and was jolted off and run over by the wagon and his face and head so injured that he will bear the scars for life. Forty-three stitches were taken in the child's head.

LARGE CAPITAL. Articles of incorporation were filed yesterday by the Consuela Mines Company with a capital stock of $3,000,000, of which $7 has been subscribed. The trustees are A. H. Weber, J. S. Johnston, Ben McLendon, H. C. Norris, W. L. Brown, L. J. Barber and Lew Robertson, all of Los Angeles.

PLAIN DESERTION. Judge Monroe in the Superior Court yesterday granted an interlocutory decree of divorce to Mrs. Anna B. Redfern from Louis S. Redfern on the ground of desertion. The couple were married in February, 1901, in Canton, Ill., and the act of desertion took place in this city, February 20, 1903.

MINOR'S MONEY. Judge Rives, in the Superior Court has made an order citing Frank J. Pattison, as the trustee of the will of the late James H. W. Pattison, to appear in the Probate Court October 18, and show cause why he should not pay over to James Pattison McCarthy, through the latter's guardian, Thomas McCarthy, $1302.87 received from rents for that part of the Pattison estate left to the boy, who is 11 years old. The boy's share of the estate is appraised at $16,000.

MORE BENEFITS. An official and certified copy of the articles of incorporation of the Modern Protective Association, a Pennsylvania organization of the fraternal order, was filed in the County Clerk's office yesterday. A branch of the association will be established in Southern California.

CONTRACT FEES. Dr. A. F. Zimmermann began suit against the partners in the Commercial Benefit Association in the Superior Court yesterday to recover $480 for alleged breach of contract. The doctor had a contract to attend patients of the association until May 1, 1908, but it was canceled by the association on September 10.

AIR BRAKE. Articles of incorporation were filed yesterday by the New Air Brake Retainer Company with a capital stock of $50,000 of which $30 is subscribed. The trustees are E. G. Kastner, M. Landsberg and E. P. Carroll.

TWO COMPANIES. The same board of directors filed articles of incorporation for two companies yesterday. The first was the Tropic Fruit Company with a capital of $25,000, fully subscribed by the following five directors: M. L. Orcutt, J. H. Waddington, R. P. Probasco, E. W. Gillette and Edmund Burke. The other company with the same capital stock all subscribed by the same directors, is the Mexican Local Navigation Company. The former is to carry on a fruit business between the ports of Mexico and the latter to operate sailing, steam and gasoline boats between the same ports.

WONDER WHY. When Mrs. Vessie J. McMillan took the witness stand in Judge Smith's court yesterday and testified in her suit for a divorce on the ground of desertion, the audience in the courtroom wondered what kind of a man Andrew J. McMillan is, for his wife presented a rare picture of beauty and modesty. The couple were married in this city in 1903, and Mrs. McMillan testified that McMillan had deserted her about one year ago. She was granted an interlocutory decree of divorce.

UNDELIVERED TELEGRAMS.

There are undelivered telegrams at the Postal Telegraph office for Gilbert Jacobs, Leo Mann, J. C. Mather, Mrs. Olo Shores, Mrs. John Shea, James C. Morley, Will Lang, J. C. Epperley, Eugene Brown, P. D. C. Ball and W. E. Allen.

BISHOP'S CUP CHOCOLATE

If you want a hot drink late at night "Cup Chocolate" can be Prepared in a minuet's time with boiling water.

Contains Both the Milk and Sugar. Buy from your grocer.

BISHOP COMPANY

Exclusiveness

To use consistently a single perfume in extract form, sachet, and toilet powder is the truly artistic way to bring out its most effective fascination.

Djer-Kiss

(Dear Kiss)

THE NEW PERFUME.

is the ideal scent for those who desire exclusiveness. Dainty, refined, refreshing—a touch for delicate suggestion—a drop for pervading fragrance.

Djer-Kiss Sachet and Djer-Kiss Powder complete a delightful trio.

For sale everywhere.

KERKOFF, Paris, France
ALFRED H. SMITH CO.
Sole Agents New York

Ladies! Don't fail to see these Bargains Drop Head Sewing Machines

R. B. MOOREHEAD, Mgr.
548 So. Broadway

Hollington 548 S. Spring Street

Clothier and Haberdasher
FAMOUS FOR $10 SUITS

ELECTRIC AMBULANCE
Los Angeles Ambulance Co.

Only strictly ambulance company in the city. Absolutely no mortuary work handled.

Both Phones — B1599 and West 4717.

NATURAL LOOKING TEETH

Artificial teeth that don't look and feel natural are a failure. We study the question of naturalness in all its phases, when restoring teeth by our ALVEOLAR METHOD.

Call or write for our book. It is free.
REX DENTAL CO.
203 Severance Bldg., Los Angeles.

Chesterfield Clothes
FOR MEN
MATHESON & BERNER
Broadway. Corner Third

THE INFERIOR COURTS.

ODD STORY TOLD BY POLITICIAN.

FORMER MAYORALTY CANDIDATE CONTRADICTS OFFICER.

Stanley B. Wilson Admits Being Under Influence of Liquor When Alleged Assault on Patrolman Takes Place—Thinks Latter Got Tired and Sat Down to Rest.

Stanley B. Wilson, candidate for Mayor at the last election, is on trial in the Police Court on the charge of assaulting Patrolman A. A. Greene.

Yesterday Wilson told a story entirely different from that sworn to by the officer. He was arrested on September 22, while in company with a printer named Malley. Both men had been drinking, according to Wilson's statement in court. At Sixth and Main streets, Wilson said, a man approached him and said: "Get the h—ll out of here," and promptly hit him on the head with a billy—that is, he thought it was a billy. He testified that he then struck out blindly, and was positive that he had not hit the man, but was startled, a moment later, to see the man lying on the ground, all doubled up as though in pain. He said he had good eyesight, but he did not see that the man had a uniform on. He did not know how the officer happened to be lying on the ground. He was sure that the officer had not been hit, and thought he must have gotten tired and sat down to rest.

Then he remembered that another man came up and interfered, but he didn't see the other man's uniform, and did not know he was a policeman, he said.

The man on the ground fired a shot at him, and he wondered why the man happened to have a pistol. Then, after a long time, he said it came to his mind that these men might be officers and, upon very close inspection, he saw that they had stars, uniforms and helmets.

After this statement Wilson left the stand, and the case was postponed until Tuesday.

Millard Fined.

Superintendent of Manufacture Millard of the Los Angeles Gas and Electric Company was fined $50 by Justice Frederickson, yesterday, after having been convicted of allowing lamp black to flow into the Los Angeles River bed.

Ideal food for children.

DR. PRICE'S WHEAT FLAKE CELERY FOOD

makes the children plump and strong and prevents sour stomach and constipation. The best food for growing children, invalids and the aged. 19

10 cents a package.
For sale by all Grocers

FREE FARE
Upon presentation of return coupon we refund all round-trip fares to all electric towns on all purchases of $10 and up, except hour specials.

BRENT'S
710-712-714-716-718
SOUTH MAIN STREET

NOTE
Be sure you are at the ... is not at the ... enth and Main ... ple suppose ... ther towers ... Nos. 712, 714, 716 ... Main.

Selling Out! Selling Out! Selling Out!

Today breaks the record. In addition to the sacrifice prices on our whole stock, arranged hour specials, the most sensational yet given.

Hour Specials, Simply Extraordinary
Programme Lasts Till 10 O'clock Tonight

8 TO 9 O'CLOCK
Good Solid Oak Chair. Has high back and cobbler seat; today, 8 to 9, for..... 79c

9 TO 10 O'CLOCK
Good Excelsior Cotton Top Mattress; good ticking; soft top; double stitched edge; 9 to 10, for..... $2.00

10 TO 11 O'CLOCK
Good Velvet Rugs; all colors and patterns; size 27x54; 10 to 11, for..... $1.45

11 TO 12 O'CLOCK
Good Four Drawer Chiffonier; 30 inches wide; divided top drawers; golden oak finish; 11 to 12, for..... $4.25

1 TO 2 O'CLOCK
Good Kitchen Safe; has double wire doors and two drawers; 1 to 2, for..... $3.45

2 TO 3 O'CLOCK
Mrs. Potts' Irons; 3 in a set, with cold handle and stand; 2 to 3, for..... 95c

3 TO 4 O'CLOCK
Our No. 10 Challenge Wringer; has wood frame and good rubber rolls; 3 to 4, for..... $1.75

4 TO 5 O'CLOCK
Handsome Framed Pictures; size of frames 22x26; all subjects; 4 to 5, for...

5 TO 6 O'CLOCK
Good Window Shades; size 3x7; complete; 5 to 6, for...

6 TO 7 O'CLOCK
Good Drop Leaf Kitchen Table; size of top 36x42; 6 to 7 p. m., for...

7 TO 8 O'CLOCK
Heavy Feltone Blanket; 12-4 size; very comfortable; worth $2.50; 7 to 8 p. m., for...

8 TO 9 O'CLOCK
Good Dresser; 38-inch base; divided has 20x24 oval German plate mirror; 8 to 9 p. m., for...

9 TO 10 O'CLOCK
Good Box Couch; has good heavy edge; good springs; 9 to 10 p. m., for...

CLOSING BIG STOCK OF IRON BEDS

We must sell our Iron Bed stock! We must have the room! Take advantage of our hurry to reconstruct our store. You make money if you buy now.

$25.00 Iron Beds.....$17.50
$20.00 Iron Beds.....$14.00
$18.00 Iron Beds.....$12.50
$15.00 Iron Beds.....$10.00
$12.00 Iron Beds.....$ 8.50
$10.00 Iron Beds.....$ 7.50

A bed with seven spindles and brass rods and vases. 4-6 and 3-6 sizes. Comes in white enamel and moss green. Closing out..... $4.95

Be sure you are at Brent's, 718-716-714-712 South Main.

Rocker Prices Lowest Yet

Every One Marked 'Way, 'Way Down. Rockers of all Sizes and Kinds.

$35 Leather Rockers.....$25
$40 Leather Rockers.....$30
$50 Leather Rockers.....$40
$35 Leather Couches.....$25
$40 Leather Couches.....$30
$50 Leather Couches.....$40
$80 Leather Couches.....$47.50

Positively Selling Out All Go-Carts

We Must Have Room

$3.00 Go-Carts.....$1.95
$4.00 Go-Carts.....$2.75
$5.00 Go-Carts.....$3.95
$6.00 Go-Carts.....$4.75
$10 Go-Carts.....$7.50
$15 Go-Carts.....$11.25

Closing Out All Upholstered Parlor Furniture

GOOD 3-PIECE PARLOR SET—Mahogany frames, upholstered in Verona; worth $20.00..... $12.75

ELEGANT 3-PIECE SET—Solid mahogany frames; upholstered in best leather; worth $250.00..... $145

OTHER PARLOR SETS—$16.50, $20, $27.50 and up. Handsome parlor chair, upholstered in Verona..... $3.75

GOOD DIVAN—Comes in mahogany, and golden and weathered oak frames; worth $12.50..... $9

ELEGANT PARLOR ROCKER—Mahogany frame; upholstered in Silk Verona or with silk cushion; worth $25.00; closing out..... $16.75

BE SURE YOU ARE AT BRENT'S. 718-716-714-712 South Main Street.

Closing Out Sideboards

$20 Sideboard...
$30 Sideboard...
$40 Sideboard...
$50 Sideboard...
$60 Sideboard...

COMMENCING MONDAY, OCT. 14 10.30 a.m.—2

GERMAIN BUILDING 226 SO. SPRING STREET
Two Doors from Newberry's Opposite the Orpheum

CONSTANTINE FROM CONSTANTINOPLE
"THE RUG MAN"
WILL SELL

ORIENTAL RUGS AT AUCTION

At this sale I will offer Rugs that can be bought by people of moderate means.

I am not playing for the trade of Millionaires only, but have Rugs of all values.

I want particularly to sell to the owners of small bungalows and ordinary houses, who will buy an Oriental rug from $10 to $100, and large Carpet Sizes in proportion.

Hundreds of Rugs to select from, all perfect.

COME TO THIS SALE AND BE SURPRISED HOW MUCH YOUR MONEY BUY. AUCTION DAILY ONE WEEK ONLY.

10.30 A. M. — 2.30 P. M.

CONSTANTINE FROM CONSTANTINOPLE
"THE RUG MAN"

GERMAIN BUILDING 226 SOUTH SPRING ST
Two Doors from Newberry's Opposite the Orpheum

SECURITY SAVINGS BANK

4% Interest Paid On Term Deposits

$1.00 Will Start A Savings Account

Largest Savings Bank in Southern California

H. W. HELLMAN Building — Fourth and Spring Streets

It Is Now Time to Commence Saving for Christmas.

NOTICE
Be sure you're not, if it is not at the corner of ... and Main, to say pie supper, but at ... their forward ... Nos. 712, 714, ... Main.

! Selling Ou
...es on our whole stock, ...

raordinary
Tonight
4 TO 5 O'CLOCK
...med Pictures; size of ... all subjects; 4 to 5, for.....
5 TO 6 O'CLOCK
Shades; size 3x7; ... 6, for.....
6 TO 7 O'CLOCK
Kitchen Table; size ... to 7 p.m., for.....
7 TO 8 O'CLOCK
Blanket; 12-4 size; ... worth $2.50; ... for.....
8 TO 9 O'CLOCK
...-inch base; divided ... German plate ... p.m., for.....
9 TO 10 O'CLOCK
...; has good heavy ticking; ...rings; ... for.....

Closing Out Sideboards
$20 Sideboard .....
$30 Sideboard .....
$40 Sideboard .....
$50 Sideboard .....
$60 Sideboard .....

10.30 a.m.—2.3...
...RING STREET
...elte the Orpheum

NTINOPLE
AUCTION
...people of mod- ...only, but have ...all bungalows ...g from $10 to ...
YOUR MONEY ... ONLY.
...ONSTANTINOPLE ...AN"
...SPRING ST...
...e the Orpheum

... Men's Fall S...
Hand Tailored ... and $25. Best in ...
...owman & Co.

CLOSE MARGIN ...
Our Wagons ...
...TWO STORES ...
...S. Broadway ...
Out-of-Town Cu...
Order your Wine ... Liquors by Mail
... Plantation Rick...
108 South Broadway ... Los Angeles
CUTLERY
EXCLUSIVELY
OTTO STEINER SUPPLY ...
210 West Third ... sell cutlery of every ... tlery sharpening and ...
Kohler ...

LEAGUE AS BIRTHDAY.

... a Strong Board of Officers.

Foster Takes Hold at Pico Heights.

... Make Themselves Felt at Richmond.

The Angeles Bible League celebrated its first anniversary yesterday evening in Central Presbyterian ... Encouraging progress was reported by the officers and the announcement was made that an office has been secured in the new San Fernando building at Spring and Main streets. The following board of officers was elected for the ensuing year: President, ... Hodges; vice-president, W. E. ... secretary-treasurer, Dr. B. ... manager of extension ... T. C. Horton; members of ... council, Dr. J. Q. A. ... Rev. J. F. McKnight, ... Judge Curtis D. Wilbur, ...

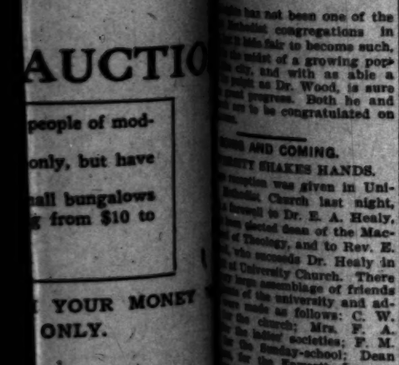

Dr. J. A. Wood,
...ico Heights Methodists.

...; J. C. Lennox, Metho... J. P. Ryland, Methodist ... A. B. Prichard, Presby... J. S. McKittrick, United ... Rev. J. H. Ballard, inde...

...t at the meeting yes... address delivered by Dr. ... of London, upon the ...ve Revelation." The ...ent teacher of the ... address was learned, ...teresting.

...PICO HEIGHTS.

...ER TAKES HOLD.

...t will be on hand to ... Methodists of Pico ... They were "thrown ...n appointed by Bishop ... Gunn, and Dr. Wood has ...d to the place, and he ... in pastoral tomorrow ...

...o has not been one of the ...Methodist congregations in ...d his fair to become such, ...s midst of a growing pop... city, and with as able a ... as Dr. Wood, is sure ...t progress. Both he and ...re to be congratulated on ...

...ING AND COMING.

...ETT SHAKES HANDS.

...reception was given in Uni... Church last night, ...s farewell to Dr. E. A. Healy, ...en elected dean of the Mac... of Theology, and to Rev. E. ..., who succeeds Dr. Healy in ...t University Church. There ...large assemblage of friends ...ers of the university and ad... were made as follows: C. W. ... the church; Mrs. F. A. ... the ladies' societies; F. M. ... the Sunday-school; Dean ... for the Epworth League. ...ures were made by Dr. Healy and ... Dr. A. F. Speicher pre...

...ANGELES INFLUENCE ...T GREAT CONVENTION.

...ev. Bishop Johnson of the ... Los Angeles discoursed in ...noon upon the fact that ... church had entirely neg... provision for its aged ...pastors. He advocated ...of $100,000 be raised for ... and declared that the del... Los Angeles to the gen... now in session at ... should endeavor to have ... take ... the city, introduced ... Dean Wilkins of ... at Richmond, and it ... together with the recom... a committee be ap... charge of the work for ... Dean Wilkins was ... of the committee.

...OUS BRIEFS.

...DOGGETT RESIGNS.

...Hall Doggett, who has ... and efficient rector of ... Church, this city, ... ten years, has tendered ... to take effect Novem... ...ett have been marked ... success, but in re... of his father that ... the East, Mr. Doggett ... near Boston. ... the new pastor of the ... Church, Dr. J. Q. A. ... Sunday, and also to the ... of the church, will be ... Friday evening. Ad... be made by representa... departments of the ... Dr. Henry will respond. ... Dr. Henry will ... Health," and in ... "Must Cats to Hell." ... the ordinance of baptism ...

... of Occidental has ... the Presbyterian ... which meets next ... will take San Jose. ... be accompanied ... secretary of the ..., who will speak

ELECTRO SILICON
Forty Years In Household Use.
Unequalled For Cleaning and Polishing SILVERWARE.
Send address for a FREE SAMPLE, or 15 cents in stamps for a full box.
THE ELECTRO SILICON CO., 29 Cliff St., New York.
Grocers and Druggists sell it.

Where 3 Per Cent. Interest is allowed on Ten Day Demand Accounts
COLUMBIA TRUST COMPANY
311 WEST THIRD

at the college at 4 o'clock Sunday afternoon.

Rev. Harry Wilson, late of St. Augustine's Church, London, will preach in the Episcopal Church of the Ascension on Sunday morning at 10:15.

The First Friends Church has chosen Mrs. Matilda Brown and Miss Mabel Whitehead to represent it at the quarterly meeting of Friends to be held at Long Beach on October 25, 26 and 27.

Dr. B. S. Haywood, superintendent of Methodist missions in Porto Rico, will be present at the annual rally-day service of the Boyle Heights Methodist Sunday-school tomorrow morning, and will deliver an address. His popularity and eloquence will assist in drawing a great audience to the service. Sunday night, the pastor, Rev. Alfred Inwood, will preach on "The Mastery of the Spirit."

Miss Abby McElroy, city secretary of the Territorial Committee for the Young Women's Christian Association, will speak at the vesper service on Sunday afternoon at 4 o'clock.

The Young Men's Christian Association will have "A Pleasant Sunday Afternoon" meeting tomorrow, beginning at 2:30 o'clock. There will be songs and recitations, like the boys used to have at home, for the first hour. At 3:30 o'clock E. Wallace Shepard of Michigan will deliver an address on the subject: "The Infidel Answered," and then there will be something else to entertain the men. All are asked to attend.

The Salvation Army will give a popular Saturday-night entertainment at the Citadel on San Pedro street tonight. It will be: "California and Dixie Land, in Picture and Song." There will be splendid pictures, and Prof. and Mrs. Dobbins will sing. At the same place services will be held on Sunday morning, afternoon and evenin...

MORE PRAISE FOR PRESIDENT.

Pinchot, Chief Forester, at Yale Dinner, Also Discusses the Inevitable Wood Famine.

"If Theodore Roosevelt had not done another thing, the fact that he has made the American youth see that politics, after all, is an honorable calling, would entitle him to the nation's gratitude," said Gifford Pinchot, Chief Forester, at the Yale Alumni Association's banquet at Levy's last night.

He spoke on the necessity of American colleges training men to assume leadership in the great economic movements. "Education should not, in these days, mean the mere standing of the individual for his own benefit, but for the benefit of the nation," he said.

President Roosevelt was praised highly as the originator of the movement to preserve the public resources, and added that at the present rate of consumption the coal supply of the country will be exhausted in less than a hundred years.

The forests, continued Mr. Pinchot, will be gone in twenty years, if the present reckless cutting is kept up, and the next generation may suffer greatly for lack of wood. A wood famine is inevitable and the best that can now be done is to protect as much as possible the timber which remains.

Russ Avery, president of the Harvard Club, who was also a guest, pleaded for support of the Sierra Club, and Sherman O. Thacher gave a short talk.

He Could Accommodate.

The second floor people had often been annoyed by the running back and forth of the little boy upstairs, but being peaceable folk with an infant of their own they didn't want to complain. One day a package of laundry was left with the second-floor tenants for the upstairs people, who were out. That night the man of the house took it up.

"I met the husband at the door," he explained to his wife afterward, "and he seemed a very decent sort; obliged and all that sort of thing. Wanted to know if he couldn't accommodate me in some way.

"'There's just one thing,' said I.

"'What is it?' said he.

"'Have your little boy wear rubbers in the house.'"—[Exchange.

Don't neglect indigestion.
It is Nature's danger signal. It warns you that you are not assimilating your food. It is the forerunner of disease.
Scott's Emulsion
is a partially digested food—the joint product of Nature and science. It builds up your digestion, makes rich, red blood, and makes you glow with health.
Try it.
ALL DRUGGISTS; 50c. AND $1.00.

Toys All the Time
Aluminum talking machine, 14-inch nickeled horn, will play full record without rewinding, $2.95.
High grade imported kid body dolls, 20 inches tall, bisque head, moving eyes, curly hair, shoes and stockings, worth $1.25, special 89c.
Jointed plush Teddy Bears, 6½ inches long, special at 12c.

Central Department Store
609-619 S. Broadway Los Angeles
Your Money's Worth or Your Money Back

SATURDAY SALE Children's Wear
Children's bearskin coats, cut full and wide, neatly made, white only, sizes 6 months to 4 years; regular price $3.50, special at $2.98.
Children's rompers, made of heavy blue denim, collar and pocket edged with white, sizes 1 to 6 years, 50c values, special at 39c.

Sample Suits at a Saving of a..... Third

A leading New York manufacturer's sample line of women's fall suits at a third under price—the season's very choicest styles, made with that careful attention to detail which makers are obliged to give to samples. Long, tight fitting and cutaway coats, in fancy stripes, checks and plain colors in rich autumn shades, lined with best Skinner satin, specially priced at $25.00, $20.00 and $15.00

WOMEN'S ETON SUITS, with silk drop skirts and taffeta silk lining, very finest French voiles and serges, beautifully trimmed, choice of lines that sold for $35.00 and up to $65.00, Saturday $19.00

Short corset and box coats, black, blue and tan, showing of new models at $5.75 to $29.00.
New all wool Panama skirts, black, blue and fancy stripes, values to $10.00, Saturday $6.50.

$3 Ready-to-wear Hats Choice $1.50
Women's fashionable ready-to-wear hats, French, wool and beaver felts in black, white and all colors, with silk and leather bands, smart, attractive, becoming shapes that sell in most stores at $3.00, here Saturday at..... $1.50

Manufacturers' Samples of Infants'
50c Fine crochet sacques, plain white and white trimmed with colors, values from $1.00 to $1.50, choice..... 50c

Postal Cards Regular 2 for 5c kind, local views, Teddy Bears, flower subjects, Missions, etc. Special for Saturday..... 1c Each

New Belts and Bags
Ruffy Fluffies belt, the very latest novelty; a fad that has taken New York by storm; finest quality kid leather in black and white; ornamented with chased gold slides; selling in the East at $1.00; our price to introduce 50c

ALL LEATHER hand bags, leather covered frame and handles, leather lined, 8 and 9 inches long, 6 inches deep, black only; worth $3.50; special at $1.75

SILK VEILINGS, fine Tuxedo mesh in plain and fancy effects, black and all colors, new fall styles; regular price 25c and 35c; special for Saturday, yard 15c

Women's 25c Vests 15c
Women's lace trimmed knit vests; low neck; plain and Richlieu rib; regular price 25c; special for Saturday, each 15c

WOMEN'S BEST 35c black cotton hose, double sole, heel and toe; special for Saturday, pair 25c

25c and 35c HOSE supporters, women's, misses' and children's sizes, all styles; special for Saturday, pair 15c

BEST QUALITY SHELL hair pins, loop, straight and waved, box of 12; regularly 25c; special for Saturday, box 15c

VAL. LACES, EDGES and insertions, worth up to $4.50 a dozen, widths to 3 inches; special for Saturday, dozen yards $1.25

Any Pair of Children's Shoes at 20 Per Cent. Off
The season's most remarkable sale of children's shoes. Unrestricted choice Saturday, one day only, of any misses', child's, youth's or little man's shoe in the house at 20 per cent discount from regular price. Our entire stock of new fall styles is included and we've every size in every wanted shape.

Men's $30 Suits And Overcoats $17.45
Men's suits and overcoats made in the very newest fall models in both extreme and conservative styles, in every way equal to the productions of the best merchant tailors. Attractive line of foreign and domestic worsteds, cassimeres, tweeds and cheviots, comprising all the newest colorings, such as browns, elephant gray, London smoke and rich olive effects, every garment beautifully tailored and perfect fitting. These suits and overcoats were intended by the best makers in America to retail at $25 and $30, special at ... $17.45

Men's $15.00 Cravenette coats in black and several shades of gray, special for Saturday $8.45

Men's $5.00 trousers, select patterns in neat stripes and checks, correctly tailored, sewed with silk.. $3.45

Youth's $10 Suits $7.45
Suits of character, style and taste, sizes 15 to 20 years, single and double breasted; blue serges, fancy mixtures in tweeds and cassimeres; special, $7.45.

Boys' $5.00 Suits $3.48
For little fellows of from 2½ to 10 years, sailor or Russian blouse styles; blue serges and handsome fall colorings, embroidered shields, beautifully trimmed; special $3.48.

BOYS' HEAVY EGYPTIAN ribbed balbriggan underwear; shirts and drawers in all sizes; regular 50c values; special at..... 39c

NEW FALL TAMS FOR BOYS and girls, popular colors in velvet and cloths, prettily embroidered, $1.00 values; special at..... 48c

Men's Furnishing Goods--Special
Men's Negligee shirts, sizes 15½ to 17 only; broken lines of $1.00 shirts; choice 23c

Men's fleece lined shirts and drawers, blue and ecru, well made and finished 49c

Men's $1.50 kid gloves, kid or Mocha, fall shades of tan; sizes 7 to 9½, pair 85c

Men's foreign made half hose, new grays, browns and olives; special at 25c

Men's $1.50 natural gray wool underwear, medium and heavy weight; special 98c

Men's 75c pure silk knitted neckwear, white and colors, plain and fancy 48c

Men's $3 Hats $1.69
Special purchase of 200 dozen men's soft and stiff hats, newest fall styles and colors, made to sell at $3.00; choice, while they last $1.69

Sale of Watches

MEN'S ELGIN AND WALTHAM WATCHES, regular price $15.00; the popular 12 and 16 size, high grade Dueber cases, fitted with best Elgin and Waltham movements; a printed guarantee of 20 years with every watch; Saturday only $9.75

CHATELAINE WATCHES, regular price $4.50; just the thing for children and a good watch for any one—in gunmetal and French enamel, fancy or plain dials and fine guaranteed movement; Saturday only $2.95

LADIES' WATCHES, REGULAR PRICE $10.50; popular O size, open face or hunting cases, fancy or plain dials, Roman gold, engine turned or hand engraved—a 20-year guarantee with each watch; Dueber cases, Elgin and Waltham movements $12.95

Saturday Specials
Good quality hemstitched; bleached huckaback towels; pure white; soft and fine; size 17x34; regular price 15c; special Saturday, each 8 1-3c

Good brown muslin, 36 inches wide, 9c quality; Saturday, yard 6c

Good quality Turkish wash cloths, best 5c value; Saturday, each 2½c

All Tinware Half Price
Closing out all household goods; 10c perforated plate, 5c; 14c lip sauce pan, 7c; 15c covered sauce pan, 8c; 10-quart dish pan, worth 17c, for 9c; 90c large bread raiser, 45c; 5c long bread or jelly cake pan, 4c; 17c nine-hole muffin pan, 9c; 8c wash basin, 4c; 20c colander, 10c. Basement.

Mining Men Say:
"The Western gasoline, or distillate, Hoist uses one-half the fuel required by other hoists."

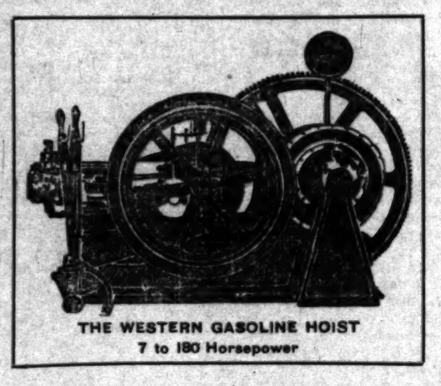

THE WESTERN GASOLINE HOIST
7 to 180 Horsepower

Factory close by the mine.
Always reliable.
Does more work for its rating.
Costs the least to transport.

Prices Right Quick Delivery
Call or Write. Catalogue on Application
More in use in Goldfield than all other makes of gasoline hoists.
Western Gas Engine Company
Works 908-932 No. Main St. Any Eastlake Car Passes the Door
Oakland Branch, Third and Washington. Nevada Sales Agency, S. C. Smith, Goldfield

Michaels-Stern Fine Clothing
though ready-for-wear, is designed to meet the requirements of every man, whom long usage has made familiar with the "good points" of to-measure-made clothes. Every garment guaranteed to give satisfaction.
Ask the wearer.
Write for booklet portraying the correct fashions in Men's Clothes for this Fall and Winter.
This booklet also contains a correct "Dress Chart" and an interesting chapter on "The Etiquette of Cards and Invitations."
The best stores everywhere sell MICHAELS-STERN FINE CLOTHING,
SUITS AND OVERCOATS, $12 to $35
MICHAELS, STERN & CO., Manufacturers, Rochester, N.Y.
New York, Chicago, Philadelphia, San Francisco.
LOOK FOR THIS LABEL ON THE
MICHAELS-STERN FINE CLOTHING.

Sunday Trips at Half Rates
Between Los Angeles and stations East as far as Beaumont, including branch lines. Also on Santa Ana branch.
Trip on "INSIDE TRACK" through the orange groves to Redlands and Riverside and return, $2.05; Riverside or San Bernardino, $1.75; Ontario, $1.20; Pomona, $1.00; Anaheim, 80c; Beaumont, $2.45. Information at
600 South Spring St., Corner Sixth
OR AT ARCADE STATION.
Southern Pacific

Mosgrove's New Fall Suits
119 S. Spring
Smart fall fashions. Suits from $12.50 to $35. Our prices represent 10 to 25 per cent. Savings

MULLEN & BLUETT CLOTHING CO.
Corner Spring and First Sts.
THE QUALITY STORE.
Established over a quarter of a century

Garland Gas Ranges
World beaters for fine baking and gas saving qualities; elegant array of styles. $12.50 to $50.00. Sold by
HENRY GUYOT,
838-840 So. Spring St.

"Of Remington Quality"
is the highest claim that can be made for any typewriter
Remington Typewriter Company
(Incorporated)
New York and Everywhere
117 South Broadway
Los Angeles, Cal.

THE TIMES-MIRROR COMPANY
H. G. OTIS....President and General Manager.
HARRY CHANDLER....Vice-President and Assistant General Manager.
MARIAN OTIS CHANDLER....Secretary. ALBERT McFARLAND....Treasurer.
PUBLISHERS OF

Los Angeles Daily Times

Daily, Weekly, Sunday, and Weekly Magazine. Vol. 52, No. 133. Founded Dec. 4, 1881. Twenty-sixth Year.

EVERY MORNING IN THE YEAR.

NEWS SERVICE:—Full reports of the Associated Press, covering the globe; from 300 to 2,000 words transmitted daily over more than 25,000 miles of leased wire.
TERMS:—Daily and Sunday, including Magazine Section, 75 cents a month, or $9.00 a year; Daily, without Sunday, $7.50 a year; Sunday, $2.50; Magazine only, $2.50; Weekly, $1.00.
TELEPHONES:—Counting-room, Subscription Department, Editorial Rooms, City Editor and Local News Room, Sunset Press 1; Home ask for THE TIMES.
AGENTS:—Eastern Agents, Williams & Lawrence, Brunswick Building, 5th Ave., and 42d Street, New York; 1236 Marquette Building, Chicago; Washington Bureau, 41 Post Building, telephone 1247 Main, where the latest copies of The Times may be consulted. San Francisco office, 789 Market street, between Third and Fourth.
SWORN CIRCULATION:—Daily net average for 1904, 48,901; for 1905, 49,152; for 1906, 48,723; for 1907, 49,448; for 1902, 50,930; for 1903, 50,540; for 1904, 57,702; for 1905, 42,150; for 1906, 50,501 copies; Sunday average for 1902, 70,749 copies.
Yesterday's Regular Edition 47,740
THE TIMES has a larger regular bona-fide circulation than any local rival. It circulates widely among the intelligent, industrious, substantial, forehanded classes. The greatest volume of business advertising, the finest display, the best classifications, the largest results to advertisers.
Offices: Times Building, First and Broadway.
Entered at the Los Angeles Postoffice for transmission as mail matter of the second class.

PART II: EDITORIAL, LOCAL AND BUSINESS SECTION

Pen Points

"The city that was"—Detroit.

All Michigan is probably praying for snow this morning.

Luther G. Brown appears to be engaged in accumulating difficulties.

The Canadians have apparently entirely succeeded in making the brown man blue.

Washington has a Chinaman named Oh Gee. Every small boy on the street yells at him.

The President is not hunting bear but hunting "for" bear in the canebrakes of Louisiana.

Intellectual pursuits forsooth! A baseball player gets $6000 a year just for enjoying himself.

We take it that the new corsets which are to cause hips to disappear are the straight goods.

Did you see the sky last evening at sunset—the amber and purple glory and the crescent moon?

When the man who makes history falls asleep the man who invents it still burns the midnight oil.

Concerning next year's political platforms, the lumber trust is doubtless willing to furnish the planks.

The forty days' prayerfest of the Moroccans appears to have resulted in an inspiration to go to it again.

We think that a great deal of interest might be awakened by a series of games between Detroit and Portland.

South Carolina is thinking of sending a college professor named Chinscales to the United States Senate. His name alone qualifies him.

Mrs. Russell Sage has proved herself a charitable woman beyond all possibility of doubt. She has given $10,000 to four school teachers.

The railroads are to abandon the colonists' rates from the East to California. They have doubtless found that the colonists will come anyhow.

There will be lots of people just mean enough to say that this fellow Skeezix from Hungary is marrying Gladys Vanderbilt for her money.

You remember the old pathetic ballad, "Give Me Three Grains of Corn, Mother?" How much would three grains cost at the present price per bushel?

It's a long time since we have known anything about such things, but it strikes us that the kind of nights we are having now must be great for courting.

"No man is useless as long as he has a friend," said Robert Louis Stevenson. And there's James K. Jones trying to persuade Bryan not to run for President next year.

The scandals in German court circles must prove a heavy cross to the Kaiser, who, above all the monarchs of his time, is remarkable for his clean and upright private life.

French doctors have discovered that radium will take away wine stains, but what is wanted is something that will take away that horrible sinking feeling the next morning.

The people of Seattle want to build a turnpike from their town down into California. It seems that the steamboats and railroads are inadequate to get them here fast enough.

One hears a great deal of talk up in the Puget Sound country about "the Seattle spirit." One can't help hearing about it if a Seattle man is met with who is full of Seattle spirits.

Wales claims to have a literary society forty centuries old. What is probably meant is that the society often feels as old as that after having listened to some of the debates.

Tom Johnson has managed to increase the city debt of Cleveland about $14,000,000 during the six years that he has been Mayor. Democratic administrations are expensive experiments.

Great Britain must be rather ashamed of this Hindu business. It is to credit to her that she sends her subjects starved out of one colony only to refuse them admittance into another.

Prof. Briggs and Archbishop Ireland are engaged in an effort to unite all the Christian denominations. The trouble would then be to unite the new denominations that would spring up afterward.

No foreigner is permitted to engage in mining, fishing, farming or manufacturing in Japan. Think of Grover Cleveland and some other Americans living in a country where they would not be allowed to fish.

The Republicans of New York who have fused with Hearst's Independence League cannot be prevented from calling themselves Republicans in a country where the human imagination is allowed to practice unlimited freedom.

The cartoonist who now pictures the farmer wearing an old straw hat, overalls and one suspender, is a long way behind on his job. The gentleman with the plug hat and the diamond stud is the farmer of the present situation.

THE COOL, SEQUESTERED VALE OF LIFE.

The man or the woman whose soul becomes enamored of the Thespian's life never can let the mind wander from thought of the hour when his place will be in the center of the stage and the limelight will shine full on his uplifted face—the day when the billboards in a single word, "Booth," "Modjeska" or "Mansfield," will tell all passers who run and read the whole story is the day longed for. How often does it prove worth while?

The politician, who begins as a precinct "tooter" for a boss who makes the wheels of the machine go around, has his eye on the time when a ward convention will "give him their hands" as he is nominated for a seat in the City Council, and later when a larger gathering names him for some higher office. A few aspire to a seat in Congress and one in a million has a vague dream that he may be President. Granting that he gains the goal of his ambition more or less exalted, does it pay?

The young business man in America, these days, who does not dream of far-expanding fields of enterprise, increased wealth and proportionate influence in the business world is hardly a typical American. The uppermost thought in most minds is to forge ahead of competitors and to put an increasing distance between them and those behind. No thoroughbred ever took his place behind the wire keener to come back under it first than these business men of our time set about the work of being the first in the race for success. Let them organize all the trusts which owe their existence to Morgan or amass the millions of Rockefeller, when you sum up all its cost, the toil, the worry, the tiresome days and sleepless nights, the heartburning that comes of disappointment, the anxiety lest failure overtake one, the things that must often be done which must go against the grain, what profiteth it a man?

The young woman just entering the world sets her mind on great social success. She must be a leader in her set. It will cost her much in money, in time, in effort. It means sleepless nights, a wrecked nervous system, neglect of her household duties, the sacrifice in greater or less degree of husband's society, of his esteem and approbation. She must crush her mother-heart, neglect her children, jeopardize their health, their moral development, their after success in life. She wins her social throne by all these sacrifices. What does it profit her?

We would not destroy ambition, nor discourage effort. But there is a way to reach a measure of success in any path of life at less expense than inordinate ambition costs some of us. Besides, it is really a question how far one can stray from that ideal, "cool, sequestered vale of life," "far from the madding crowd's ignoble strife" and not pay more for what we achieve than it is worth.

Every day we read in the public press of a grave closed on some career which was seemingly successful for a time, but which when the limelight has gone out and the curtain has fallen compels the question, "Did it pay?" It is not necessary to revert to Mrs. Chadwick, dead this day in a felon's cell, for an example. No "sober wishes" held her aloof from the thickest dregs and most profound depths of degradation where the "madding crowd's" most "ignoble strife" is in full action. Her origin was obscure. Her early life was simple. It might all have been passed in quiet walks along the "cool, sequestered vale of life." Would it not have been better? She gained the center of the stage. Yes, the sulphurous gleam of most spectacular daring. Her path led to the nethermost abyss. She has lost what she played for and leaves the stage a miserable failure.

An ex-President of the United States last Thursday alighted from a train at New York, a physical wreck, a spectacle which excited pity on the part of all who beheld him. His early life was one of the quietest corners in the "cool, sequestered vale of life." His wishes learned to stray far into the madding crowds where political strife is fierce. He touched the highest goal of human ambition. He has reached a ripe old age and must be said to have what Wolsey lamented the loss of as the crowning glory of departing years, "troops of friends." But political success cost Grover Cleveland much. His first years of political effort in Buffalo had in them much of the fiercest in that fierce strife. He has seen much of what some call "gay life." In spite of careful living in later life his present troubles may be traced to earlier years in the strata of political life farthest removed from the "cool, sequestered vale" of his infancy, that quiet Presbyterian parsonage in the beautiful scenes of Western New York. But the curtain will be rung down in no great length of time. Was it all quite worth while?

The Duchess of Marlborough is crossing the stormy Atlantic, coming back to her native land. As Consuelo Vanderbilt her early days were spent in one of the most flowery, lovely and sunny of all the stretches of the long "cool, sequestered vale" where life is sweet and pure. The Vanderbilts of her time were already rich, but they were thoroughly sane, and lived lives of moral purpose. Their life was in the thick of business. But the "madding crowd's ignoble strife" was kept far away from their homes. This sweet American girl was unfortunately taught to covet a title and a coronet. Her married life took her far from the "cool, sequestered" vale where the flowers of virtue bloom, and where simplicity of living and purity of character spread protecting shade to ward off the fierce, spectacular light that glows upon the palace of a duke. What did it profit her to abandon the "cool, sequestered vale" of her pure American home for the title and the coronet of fame?

So every day, everywhere we look, we see some pathetic figure, standing in the center of some stage where the limelights are waning, where the plaudits of the audience have ceased to echo, where the tinsel of the trappings is tarnished; we see that many things which glitter for a while are not pure gold; and we ask, "Is it worth while?"

SANTA FE LOSES.

The conviction, yesterday, of the Santa Fé Railroad corporation on every count of the indictment brought in the Federal Court in this city is a startler for the West. As a note of warning for corporations operating under the laws of the United States it is only second in its impressiveness to the possibly confiscatory fine imposed by Judge Landis on the Standard Oil Company of Indiana. And this is the warning: The laws are made to be obeyed and enforced, and no corporation can afford to ignore them, no matter how strong it may be. In this case the evidence introduced by the defendant corporation, tending to exculpate its agents, was thrown out by the court—thus raising a nice point of law on which the Santa Fé bases an appeal. Until all such questions are disposed of the case cannot be regarded as fully determined—but the warning is there nevertheless. The laws of the land cannot be disregarded, no matter whether they are agreeable or not to those chiefly concerned. Agents of corporations (whether shippers or carriers) should understand the law and respect it.

ROAD-MAKING BY CONVICTS.

The Supervisors, county commissioners and County Clerks of Illinois have formed a plan by which it is proposed to use the convicts in all the county jails in the State upon the high roads. They are to take the project before the Legislature, when that body may assemble, and seek to get a law which will authorize the employment of convicts in the construction of good roads throughout the State. The plan seems to be to enter into agreements of Supervisors and highway commissioners by which a system of roads will be built in continuous lines from one county to another in different directions.

It is expected that objections to this plan will come from the leaders of labor unions. Any such objections would be illogical and unreasonable. The chief engineer of the good roads commission of the State has expressed the opinion that great results will be accomplished if the plan is carried out, and his views will commend themselves to all who give the subject thought. It is a plan which might well be followed in other States.

The inmates of county prisons in Southern California could be used in no better way. This section of the country, on account of its mild climate, suffers great inconvenience, is made the scene of much criminality, endangering not only property but life, by the numerous horde of "hobos" who flock in here every winter. We may either push the good roads movement with promptness by making these tramps work, or rid the country of the vagabonds. Let the police and sheriffs' deputies grab them as fast as they appear and set them at work upon a rock pile for the construction of streets and roads. They will either earn their right to eat or they will seek fields and pastures new.

SAN FRANCISCO'S CHANCE.

Los Angeles business men, returning from a trip to San Francisco, bring back reports which in a way are encouraging. It is their observation as they pass through the city and come into contact with waiters in restaurants, barbers in their shops and working people of every class, that many members of labor unions have had quite enough of their own medicine. It is reported that in great numbers they are turning to Dr. Taylor with the deliberate purpose of saving their own organizations from a repetition of the disgrace brought upon them by Schmitz and his boodling gang and the losses incurred by those in enforced idleness, the results of unnecessary strikes created by their own grafting leaders. They say quietly that they are determined to have no more of either of these things. They look upon Taylor as the safe man and express the determination to vote for him.

Now if this programme is carried out there is a chance that an era of better things is in store for the sorely troubled city after the first of January next. While the Taylor ticket contains the names of members of these labor organizations, let us hope that they are men of the same views as those of the rank and file who declare that they will have no more government by their own corrupt leaders. It may be that this hope will prove well founded.

At the same time there are other manifestations in San Francisco which cannot escape the attention of observing people. Only Thursday morning the dispatches informed us of a move on the part of the labor unions to put what is really a fourth ticket in the field. It will not be a new ticket, in a way, but at the same time it looks as if it might be a scheme to prevent the citizens from taking advantage of the present opportunity and giving the city a really independent and clean government. This new movement is of this kind. The present labor-union ticket, the non-partisan or Taylor ticket, and the so-called Republican or Ryan ticket, are to be laid side by side and out of these is to be constructed a composite ticket for the suffrages of the labor-union voters. If the plan is to make up this new ticket by picking the labor-union candidates only from all the other three tickets, the peril of the city becomes evident. Of course this ticket would have no place at the polls. It would be simply printed as a model and distributed among the voters, with the understanding that it would serve as a guide to all labor-union voters to secure the certain election of every labor-union candidate on all the tickets. Should that plan work out in this way, where is the hope that the new city government would be any better than that made up of Heney's "good dogs," who although given immunity from punishment and left in the enjoyment of their ill-gotten gains, were so steeped in corruption that their expulsion from office had to follow?

It is all too evident that if the purpose of this new political movement is that outlined here then the situation is this:

The labor-union voters are solidly organized for the purpose of electing all the members of these organizations who have a place on any of the three tickets. They are the only closely organized portion of the general body of citizenship. The others are divided and will scatter on to the three tickets on election day. If they have their way about things both Ryan and Taylor will be defeated and McCarthy, with a city government composed almost entirely of his own kind, will be elected.

We must not forget that there is an open split in the labor-union voters of the city, nor can we ignore the reports that our own business men bring us of the purposes of many members of labor unions. If they are sincere in what they say about voting for Dr. Taylor, then with the open split between P. H. McCarthy and Michael Casey, and with a united effort on the part of good citizens to ignore party lines and defy Boss Ryan, the election of Dr. Taylor is highly probable.

MULAI HAFID RAMPANT.

The news from Casa Blanca is just what all who know the Moorish character have been looking for. The apparent peace was known to be only a truce. The Moors are unable to comprehend any reserve on the part of their enemies growing out of any other cause than defeat and fear.

The French are in a peculiar position. The conventions reached at Algeciras bind their hands against any warlike movement except for their own defense. They have been granted the privilege of policing Morocco to the extent of safeguarding the lives and interests of Europeans in the port towns and keeping a semblance of peace along the border line between Morocco and Algeria.

When Gen. Drude had warded off the attack of the Moors upon Casa Blanca, the fanatical Mohammedans fully expected to see a forward movement of the French forces following them for the purpose of inflicting punishment upon the rebel forces. The Algeciras convention forbids such a movement on the part of the French; and the Moors, with their peculiar way of looking at things, have construed this into practical defeat of the French and fear to pursue the Arab forces.

The end of this guerrilla warfare is not in sight. There will be no peace in Morocco until the rebel forces are thoroughly subdued, either wiped almost to extinction or driven into the mountains and held there until they sue for peace.

"EL MAHDI," ALWAYS, EVERYWHERE.

ARMY AND NAVY MEN.

Maj. E. W. Hubbard, U.S.A., some time since appointed commander of Fort McHenry, has assumed charge of the post.

Lieutenant-Commander C. M. McCormick is to be put in charge of a new chemical laboratory, to be established in the Philippines for testing chemically the powder aboard the ships on the Asiatic station.

Rear-Admiral H. W. Lyon, commandant of the Mare Island navy yard, is to be relieved October 12 and given a month's leave of absence, preparatory to being placed on the retired list November 12.

Capt. Wilson, superintendent of the enlisted men's division of the Navy Department, reports that the percentage of naval desertions for the fiscal year ending June 30 was much lower than in previous years.

Capt. Charles Chandler of the Signal Corps, U. S. A., having made ten balloon trips, is entitled to a license from the Aëro Club of America. Such a license is now held by only six other persons in this country.

Capt. W. G. Haan, Artillery Corps, is at the Department of California on detail with one other officer for the purpose of considering questions pertaining to the protection of the seacoast forts from attacks by land.

Col. Charles S. Smith, Ordnance Department, who has been promoted to brigadier-general on retirement of Gen. E. S. Godfrey, will have but little more than two months' service in the new grade, because he will retire on account of age on December 26, next.

Admiral Dewey, chairman of the General Naval Board, never commanded a modern battleship, for the reason that he was a commodore when the first new battleship—the Indiana—was built and put into commission. His rank at that time was too high to permit him to have that command.

HOROSCOPE FOR THIS DAY.

Saturday, October 12, 1907.

Seats of the mighty well approached may be. Ask bravely; they will yield a boon to thee.

The 285th day of the year. The moon, 5 days old, runs low this day. Venus and the sun are both in benefic aspect with her.

Love and favor both shine on this day. Ask with courageous aspect for all favors, great or small, that have been long craved and merited. "Over sceptres a dove's wing flutters" this day. Particularly likely it is that favors concerning women will be granted freely in these twenty-four hours.

A brightly omened day for love. Weddings this day are under sunny promise.

Running water holds danger this day. Beware particularly of cascades or similar torrential falls.

A good day to hire men for mechanical work.

Those whose birthdate this is should be prepared for small losses. Let them not lose courage. During the twelvemonth there is promise of gains greater than the losses. They must see to their health. The young will court or marry.

The boy born today will do very well in employment. He will be inclined too much to shirk responsibility, and this must be overcome in youth or he will never do well in business for himself.

The girl born today will marry well.

AMERICA'S SURPLUS OF THE BACHELOR.

BY CHARLES ALMA BYERS.

A newspaper dispatch from New York says that "thousands of marriageable young women from all parts of Europe"—England, Ireland, Scotland, Germany, Sweden and other countries—are "coming to America for husbands." Whether or not this influx to our shores of other nations' belles is the result of a study of the bachelor situation in the United States is not known, but it is quite probable that a more "open market" could not be found anywhere than is offered by this country. According to the census of 1900, which gives the latest available figures on the subject, there are about 2,500,000 more single men than single women of a marriageable age scattered over the various States of the Union—a fact that probably comparatively few persons are acquainted with.

To be more exact in our figures, the census of 1900 reports that, in the aggregate, the United States possesses 6,726,779 bachelors of 20 years or over and 4,195,446 maidens—which means that there are exactly 2,531,333 unattached males who could not possibly secure mates in this country "for neither love nor money," even if marriage were made compulsory. Of course, girls of younger ages might be fallen back upon to an extent, but even when all girls down to 17 years of age are included there are not nearly enough to go around.

That such a condition as this really exists may be surprising to many persons. The belief has generally prevailed that the reverse is true; that on account of war and for other reasons there existed a great surplus of spinsters who could not possibly hope to secure husbands because of an inadequate supply. This belief is shown by statistics to be very incorrect. In fact, in every State and Territory of the Union there are more bachelors than spinsters. Even Massachusetts, whose city of Boston has long been looked upon as the home of "old maids," possesses a bachelor surplus of 3211.

The western States particularly offer an "open market" to the marriageable maidens from Europe. California, for example, in 1900 had 239,504 bachelors and only 88,755 maidens—a shortage in the... California possesses the other western... tion to population... the percentage... the State of W... Montana has... Washington, 46... 666; Nevada, 226... 123; New Mexico... 208.

For all the States... census of 1900 shows... bachelors and... and upward to be...

States—	
Alabama	
Alaska	
Arizona	
Arkansas	
California	
Colorado	
Connecticut	
Delaware	
District of Columbia	
Florida	
Georgia	
Hawaii	
Idaho	
Illinois	
Indiana	
Indian Territory	
Iowa	
Kansas	
Kentucky	
Louisiana	
Maine	
Maryland	
Massachusetts	
Michigan	
Minnesota	
Mississippi	
Missouri	
Montana	
Nebraska	
Nevada	
New Hampshire	
New Jersey	
New Mexico	
New York	
North Carolina	
North Dakota	
Ohio	
Oklahoma	
Oregon	
Pennsylvania	
Rhode Island	
South Carolina	
South Dakota	
Tennessee	
Texas	
Utah	
Vermont	
Virginia	
Washington	
West Virginia	
Wisconsin	
Wyoming	
Totals	

This is not very... Mormonism, nor ... posed bachelor ... just. The maidens ... across the Atlantic ... lected an excellent...

SEPTEMBER CI... OF THE T...

The following are ... ments of the circulat... for September, 1907:

STATE OF CALIFORNIA, ... ANGELES, ss.:
Harry Chandler, ... of the Los Angeles Times, ... declares upon his oath ... true and correct office ... of said newspaper for the ... 1907:

SEPTEMBER	
1	49,500
2	48,650
3	49,650
4	48,500
5	48,500
6	48,500
7	48,750
8	49,500
9	48,500
10	48,500
11	50,000
12	48,500
13	48,500
14	48,500
15	49,500
Total	

The average circulation ... day of September, 190... The average circulation ... day of September, 190...

Showing an average ... over the corresponding ... 1906 of ...

Assistant General ... Subscribed and sworn ... day of October, 1907. (Seal) Notary Public in and for ... Angeles, State of Cal...

A. L. Dennis, being ... he is said has been ... ment of Circulation of ... that the above statement ... tion for the month of ... rect, and shows the ... printed for each day of ...

Superintendent of ... Subscribed and sworn ... day of October, 1907. (Seal) Notary Public in and ...

Candles AND Candle...

at ½ their ... This is your ... these articles at ... This sale closes ... Candlesticks from ... Candelabra from ...

Come To...

MONTGOMER... JEWELER...

Spring Street...

TEMPLE BAPTIST CHURCH

Temple Auditorium
FIFTH AND OLI...

Two Great Services Tomorrow By
REV. ROBT. J. BURDETT
MORNING—"The Universal Pro...
EVENING—"The Sower"

SPECIAL MUSIC at each Service—How ... $30,000 Organ. Tourists Especially ...
OVER 2000 FREE SEATS

IF YOU are interested in an 8 per ... investigate Units in Broadway Central ... tee property No. 2) on Broadway. ... Booklet No. 5. THE TRUSTEE ... Second Floor. 357 S. Spring ...

...URDAY, OCTOBE...

...USIC AND THE STAGE.

...is been in the opera produc... made at the Auditorium this ... The work will be Puccini's ... featuring Signorina Ester ... in the title role; Signor Alessandro Scarpia, and Signor ... Pereis as Maria Cavardossi. ... a cast which scored a great ... the work in San Francisco, ... Arcangeli nor Ferrabini ... heard here. ... is the beauty of the com... Arcangeli has made a rep... its finest actor.

...yden will close with Healy's ...pany at the end of this week. ... tenor has been very fortu... he has already received an ...ch he has accepted—to join ...ry W. Savage's leading com... a principal. ...en says he came West with ...ceeding that the company ...ade in Los Angeles, and that ...y to travel. ...y says that when he came ... the difference between the ...ydn and Wiener, which ru... is a matter of some $50 per ...esn't feel that "the public ...". ...s. Haydn has had a chance ...e many friends in Los An... Mr. Wiener will soon close ...gement at Fischer's, and ...y rejoin Healy's company.

...e is the chief man of mys... ...matic circles here just now. ...ter schedules Dick should ... now. A week or more ago ...ends that he was just leav... ...ork for Los Angeles. Now ...d that he will not come ...e has completed his com...

...ay be here at this moment.

...chlotterbeck who is ahead of ...e in town within a day or ...chlotterbeck is one of the ...rising of the younger musi... ...rs of the country and paid ...t to Los Angeles as the ar... ...he Conried tour. He nego... ...ngagement in which Caruso ...ced to Los Angeles.

...TICAL OPINIONS.

...oosevelt Will Adhere.

...o enjoy close acquaintance ...oosevelt are convinced that ...re to his declaration to the ...aking all the steps necessary ...o prevent the stampeding ...ublican convention in his ...ering this, however, the ...ich really perplexes those ...themselves that they know ...t's mind, is whether he ...o utilize the extraordinary ...e now enjoys, and which ...ly fosters, to dictate the ...a successor.—[Washington ...

...yan's Vital Test.

...atterson to ask Mr. Bryan ...he initiative and referen... ...ect and silence is to ask ...nder the only vital test by ...is opinion, a professing ...aith is to be surely tested. ...pring, in Brooklyn, he an... ...e would condone heresy ...r point of doctrine, but ...ocrat who denied the fun... ...ciple of majority rule ...peration of the initiative ...n dared to show his head ...be excommunicate and ...e should be driven out ...ocratic party.—[New York ...

...Harmony.

...residential election only ...e conventions only eight ...s, one cannot but wonder ...Massachusetts variety of ...to prevail widely. The ...ed on the Democratic ...do not seem entirely to ...the question is whether ...the honest effort to close ...ther our friends are going ...the policy of rubbing salt ...Indianapolis News.

...ming Cannon.

...igns on the political hori... ...n for Uncle Joe Cannon, ...yet clear who is manning ...If there should be some ...at the boom is stuffed— ...a warm atmosphere—why, ...for the present. It is the ...The Cannon boom is ...wears a goatee, chews a ...carries a pitchfork, a peace... ...warlike implement of hus... ...Cannon boom, again, puts ...proudly eats off the knife ...with pride to the tariff, the ...of Dudley. Let us pray. ...Two Call.

...d Strong Impression.

...en suggested that the ...idential boom is weak be... ...d not well be spared from ...the people are so thor... ...ed with him as Governor ...upon his accepting a ...in that office. ...be no doubt that Gov. ...made an unusually strong ...and that the people of New ...all that he has so far ...ond term would appear to ...within his grasp, and two ...Albany after his present ...would afford him oppor... ...a great deal for the State. ...e Presidential boom may ...any rate, it need not be ...any talk that the situation ...an obstruction.—[Wash...

...e Out of Proportion.

...county Democrats pro... ...Stuyvesant Chanler for ...cause he is a man of high ...of the poor and a good ...without flattering the ...be said that if these are ...there are plenty of Dem... ...ble for the nomination ...anler's admirers covet for ...m is almost stationary be... ...ndness is out of all pro... ...greatness.—[New York ...

...TO THE TIMES.

...dy publishes the views of cor... ...dents, letting itself responsible ...ews. Be brief; write plainly, ...sides of the paper, on the ...ject for the point. Well-writ... ...ters to be declined merely on ...ir merits.]

...plus Inspectors.

...ELES, Oct. 10.—[To the ...e Times:] Periodically our ...have a salary-raising se... ...e done at regular inter... ...anding this fact that ...ing daily to get appoint... ...city's list of employés at ...es prevailing. The writer ...per wage for the work ...not does not see any justi... ...they could possibly earn ...a private corporation. ...present struggle of some of ...Health inspectors to hold ...It is safe to assume ...ate company was conduct... ...business, it would secure ...by both at an average of ...than the prevailing ...employés. At large ex... ...city, many weights and ...pectors were foisted upon ...and merchants, and ...unable to see ice men ...

Buy your shoes here today.

Select from this splendid new stock in this comfortable new Shoe Department of ours.

We have a style to fit your fancy, and your purse, too. "Best Values" here as in all other departments, and the usual H. & F. guarantee of satisfaction or your money back.

Shoes for Men and for Boys.

Mothers, let us show you our line of Boys' School Shoes.

WE FILL MAIL ORDERS

Harris & Frank

437-439-441 South Spring Street

STAUB'S
BROADWAY AND THIRD

Good Shoes For the Little Folks

If Staub quality is better for you, why not for the youngster?

Must little feet be cramped in ill-shaped shoes when Staub shoes cost no more?

Scientifically designed footwear for every age of childhood, from baby up.

Important to remember—Staub's children's shoes cost no more.

They give longer service and protect the growing feet.

MELBALINE CREME

The great French beauty cream. Removes tan and sunburn. Makes the skin soft and clear. None other "just as good."

Off & Vaughn Drug Co

353 South Spring St.

HAIR ORNAMENTS FOR THE OPERA

Elegant, exquisite designs, just arrived from Paris. They include beautiful jet ornaments.

WEAVER-JACKSON HAIR CO.

443 South Broadway

EVENING SLIPPERS

WETHERBY-KAYSER SHOE CO.

315-317 South Broadway

daily handing out one pound of ice and charging for two. It remained for the newspapers to point out this glaring fraud. About all the work that most of these inspectors perform is to lay fences for political aspirants. If one inspector was charged to put in his time full and faithfully for the interest in which he is employed, something would be accomplished, and the four others in the same department could be fired and they never would be missed. By all means reduce the number of inspectors who don't inspect.

E. B.

Building Restrictions.

LOS ANGELES, Oct. 11.—[To the Editor of The Times:] Will you allow me, through your paper, to speak of a matter, that in my opinion, is of great importance to property owners. As a city, we advocate the planting of trees, and in many ways beautifying our homes, but at the same time, the city authorities give us no protection as to building restrictions. I have been informed by authorities at the City Hall that a lot owner can erect just what ever he wishes upon his property, and place it as near to the property line as he chooses.

To use his words, a person may erect a chicken coop if he so desires, and surrounding neighbors are helpless.

Could not a law be made to compel people to conform to the building line on a street, and to prohibit them from erecting buildings, such as stores and business buildings, in a residential district, if such a building should decrease the value of surrounding property? Of course where store buildings were in a district first, and residences later, the case is different. There are instances where lot owners have ruined the whole block by placing their buildings out beyond the line of former homes and surely some redress should be had.

A HOME OWNER.

Salesmen's Samples of Ladies' Skirts.

Buy your fall skirts at N. Y. Sample Skirt Agency, 659 S. Hill; upstairs. $1.50 and up.

Buy Land.

20,000 acres selected lands at Corcoran, Kings county, proven unsurpassed for raising sugar beets, alfalfa, raisin grapes and fruits. $25 per acre and up. Abundance of water for irrigation. Healthful climate; easy terms, close to railroad. Several hundred thousand dollars being expended in improvements make values and profits assured.

SECURITY LAND & LOAN COMPANY, owners and developers. NEWPORT & MILNER, general agents, 337 S. Spring st.

J. W. Robinson Company

BOSTON DRY GOODS STORE

235-237-239 SOUTH BROADWAY

Knitted wool sweaters for infants, misses, boys and girls, $1.25 to $3.50. Children's Dept., rear of Annex.

Sales for Today

Details of Which Appeared in Yesterday's Papers.

Men's $1 to $1.50 soft-bosom shirts—some of them in coat style, with attached cuffs—at seventy-five cents.
(Just Inside Main Entrance)

$15 to $25 Suits for girls of 8 to 16 years, at seven-fifty.
(Rear of Annex)

Misses' $8.50 to $15 long coats and three-quarter coats at five dollars.
(Rear of Annex)

Entire stock of men's wash vests reduced a third.
(Just Inside Main Entrance)

One of the many rare offerings for Monday which will be announced in Sunday's papers will be a lot of $3 to $4 undermuslins at $2 a garment.

Skirts Made Free

Absolutely no charge for making a plain five, six, seven or eight-gored skirt, providing the goods, to cost $1 or more a yard, and the necessary findings, are bought here.

Other styles made at a nominal charge—just enough to cover the cost of the extra work

H. JEVNE CO.

SATURDAY IS CANDY DAY AT JEVNE'S

SUNDAY IS CANDY DAY AT HOME

We are Showing Some New Styles, Including

Halloween Novelties and Favors

Two Stores BROADWAY AND SIXTH 208-210 SOUTH SPRING

Boradent

Tooth Paste

is made with milk of magnesia as a base, aromatic oils as a germicide and flavor, precipitated chalk for a polish. The result is a smooth, aromatic delightful dentifrice that preserves the teeth, hardens the gums and keeps the mouth in a clean, healthy condition. Ask your dentist about Boradent.

At all druggists 25 cents
Troy Pharmacal Company

ORANGE GROVES

A Delightful Sunday Trip

Through the great orange district to San Bernardino, Colton or Riverside, $1.75; Ontario, $1.20; Pomona, $1—round trip.

Leave Los Angeles 8:30 a.m., return at 6:50 p.m. Free observation car. Tickets at 601 S. Spring Street or at Station, East End First Street Bridge.

SALT LAKE ROUTE

THE SALT LAKE ROUTE

219-229 S. Broadway

Coulter Dry Goods Co.

224-228 S. Hill Street

Fourth Floor Cafe—a la Carte Service

Men's Knit Underwear

Yesterday we had a word to say concerning knit underwear for women and children; today's news is of men's underwear, shown in the Men's Furnishing Section, reached conveniently just to the left of the Broadway entrance.

These makes of underwear aren't bettered in the world; and our assortments of each are unsurpassed hereabouts—and not infrequently there's a considerable saving to be made by buying from us, because we don't depend entirely upon this one department for our profits, and can afford to mark goods closer than the exclusive dealer.

Cartwright & Warner's natural or fancy finish underwear; shown in several weights—$2.00 to $4.00 a garment.

Stuttgarter natural wool underwear; $1.75 to $3.50 a garment.

Luzerne natural wool underwear; medium weight, $1.25 to $1.75 each; silk and wool, $2.50 to $3.50 a garment.

Dr. Deimel's Linen Mesh underwear, $3.25; Ramie, $2.00 to $3.50 a garment.

Sanitary natural wool underwear; medium weight $1 and $1.25.

Ribbed cotton underwear; medium weight, 50c to $1 a garment.

New Night Shirts and Pajamas Half Price

In a fall shipment of men's pajamas and night shirts one case was damaged by water, and a few dozen of the garments somewhat soiled. Notwithstanding the fact that because these are washable goods the water didn't hurt them in the least (except as to present beauty) we've placed them on the counters at exactly half what they would ordinarily sell for.

Men's fancy half hose, the regular value of which is 35c, on special sale now for.....25c

For Today's Rug Buyers

8.3x10.6 (room size) all wool Tapestry Brussels Rugs, good value at $12.50, for $9.85.

9x12 Granite Art Squares, regularly $4.90, for $4.00.

6x9 all wool Ingrain Art Squares, regularly $5.40, for $4.50.

Fancy Combs for Half Their Value

Found, a maker who needed cash worse than he did his overplus fall output; so we secured some of the prettiest combs you ever saw at much less than we usually have to pay, and we pass the saving, as usual, to our customers:

Filigree gold chased tops; antique gold tops, set with jade, amethyst, rhinestones, topaz and similar stones; rose gold tops, in Oriental designs, stone set; bronze gold tops in Chinese and Dutch patterns; both amber and shell. And they're priced like this:

$1.50 combs are ..75c	$3.00 combs are..$1.50
$2.00 combs are ...$1	$3.50 combs are..$1.75
$2.50 combs are ..$1.25	$4.00 combs are..$2.00

Brocade Silks On Special Sale.

Two patterns of 14 yards each; regularly $2.75, now $1.37½; four pieces, regularly $3.50, now $1.75; two pieces, regularly $4.50, now $2.25; one piece of 10 yards, regularly $7.50, now $3.75.

Elegant satin and moire brocades of both French and domestic weaves, on Saturday only, at half marked prices.

New plaid silks in every desirable color combination—85c plaids are now 65c, $1 plaids are now 85c, $1.25 plaids are now $1.

Our "Rob Roy" silks in small checks and plaids, are beautiful beyond verbal description; checks, in three sizes, $1.25; plaids, many of them exclusive, $1.25, $1.50 and $1.75 a yard.

Wash Dresses and Coat Suits $10

Values $15 to $37.50

Here are garments that will give double worth for every dollar you spend in their purchase; garments that actually COST us more money than we ask for them today. Every woman knows that we do not deal in cheap wash suits or dresses—it doesn't pay, either from your standpoint or ours, for materials are bound to be shoddy, and workmanship slipshod in such garments.

So, when we offer today high-grade wash dresses and coat suits at $10, you may be absolutely sure that you're getting a bargain of the truest sort.

$10 Broken lines of lingerie dresses; values $15, $17.50 and $25. Coat suits in tan, linen, white, lavender, blue and grey; values $17.50, $18.50, $20, $22.50, $25, $32.50, $37.50.

Coulters

L-A-GAS

Ready for Winter

All of this summer we have been making preparations for the coming winter; putting in new generators, laying new mains and nearly doubling our capacity.

We are now ready to furnish a supply of gas that it will be impossible to exhaust. Your gas service should be perfect now. If it is not please notify us at once. The trouble must be of a local nature and we can soon correct it.

L. A. Gas & Electric Co.

645 South Hill St. Both Phones: Ex. 3

Luscious Fruits

and tempting Foothill Vegetables in varied and bountiful abundance. Pineapples, Ripe Persimmons, Casaba Melons, Jonathan Apples, Alligator Pears, Cranberry Beans, Cauliflower, Celery Root, Ripe Olives, etc.

Ludwig-Matthews Co.

Tel. Main 550; Home A6238. 133-35 S. Main St.

Anderson & Chanslor Company

GROCERS 428-430 South Spring Street

Phones—Exchange 38

VOLLNER JANTZEN CO. (Inc.)

Fine China Rich Cut Glass

SATURDAY SPECIAL

Tomato Novelty Wear, in the shape and color of the natural tomato, with plate for mayonnaise or salad dressing, bon bons and olives

50c Worth 75c

N. E. Cor. 7th & Hill Sts.

ALFRED BENJAMIN & CO.'S HIGH GRADE CLOTHING

SOLD ONLY BY

JAMES SMITH & CO.

137-139 SOUTH SPRING STREET

Finest Display of OSTRICH PLUMES and Feathers in Los Angeles

Prices that are not duplicated

MARVEL MILLINERY

241-243 South Broadway

Special Bargains in Cloaks, Suits, Skirts and Waists Every Day at

The Paris Cloak and Suit House

252 S. Broadway.

Queen Quality

We are just beginning our second season as "Queen Quality" agents; only six months have elapsed since we first presented these admirable shoes to the women of Los Angeles. When first awarded the agency we were obligated to an investment equal to that employed in the entire equipment of many other shoe stores. This important increase was made at a time when we had just completed our buying in anticipation of a particularly heavy season. But the "Queen Quality" agency was to be had just then, and we were unwilling that so valuable an asset should go to any other dealer.

Our sales force had been accustomed to other lines for a long period; and after conscientiously introducing other shoes it was but natural that our men would be somewhat slow to properly appreciate and introduce a new line; so we reasoned. In less than two months after receiving our first shipment of "Queen Quality" shoes we were reordering by mail and finally by telegraph. So immediate was the public response to our first announcements, that three of the "Queen Quality" favorite models were completely wiped from our shelves.

We have now received the new fall models, both in high and low shoes. These are as handsome as any that have ever reached any store; they are new--individual in style--and extremely classy. They are far from ordinary shoes, although very ordinary in price,

$3.00 and $3.50

These new styles will be fitted in our usual painstaking way, and will be backed up by our usual reliable methods. Even if there were no other incentive our experience has conclusively proven that it pays to trade fairly with the public. Our whole business fabric is woven on square lines; we present the strongest possible values—employ courteous methods—and do as we say we will do.

C. H. Baker

451 S. Broadway —TWO STORES— 239 S. Spring Street

THE OIL INDUSTRY.

OIL IS SHORT, PRICES KITE.

Supply Cannot Meet Present Big Demand.

Foreign Contracts Absorbing a Large Output.

Associated and Standard in Competition.

With contracts that take millions of barrels of oil out of California annually still in effect, and the producer's oil spoken for in many fields to the last barrel, Los Angeles is feeling a shortage in the liquid fuel that will carry prices to the top notch. Despite the fact that this city is the center of a great extent of oil-producing territory, many of the fields being within a distance allowing wagon transportation, the price asked, with few exceptions, reaches an average of $1 a barrel, and $1.25 and $1.50 has been paid.

The Independent Oil Producers' Association of the Kern River District at a meeting held Wednesday, decided to raise the price charged by the producers of that field to 55 and 65 cents a barrel upon the expiration of the 27 cents' contract, due to end in a few weeks.

As this district supplies nearly the whole State with the oil used by the fuel oil consumers, foreign and eastern exportation being left to fields, like the Santa Maria, nearer to tidewater, this advance of price by producers will materially effect prices paid in Los Angeles.

The oil from that district averages 14 to 16 gravity, and besides the effect on local consumers, has also led producers in other fields to raise their prices, according to the degree in which their oil excels, or is inferior to, the Kern River product. Santa Maria producers, for instance, are charging double this rate at the well, and in one case a company refused 95 cents a barrel on a three-year contract. Under no conditions can a contract be made for over a year's product.

DEMAND IS GREAT.

But the main reason for the advance in the price of oil locally is the fact that the contracts that take the oil from California to foreign and eastern points, and to the north were made at a time when the demand for oil in Los Angeles was nothing to what it is now, and the output of the fields from whence this city draws its oil supply has not kept pace with it, and been able to supply outside contracts at the same time.

With the completion of the pipe line across the Isthmus of Panama by the Union Oil Company of California, it is probable that the East will receive a much larger share of California's product than it does at present, the Pennsylvania fields seemingly not increasing their output to suit the demand.

A contract with Japan alone takes 2,000,000 barrels a year from the State, the total amount being 30,000,000 barrels, to be supplied. Chile takes a million more. The larger part of this oil is taken from the Santa Maria field, which also ships large quantities to the Hawaiian Islands, where it is used almost exclusively by the sugar plantations.

It is thought that oil will reach an average price of $1.50 per barrel before the strain on the producers slackens, except in cases, like the contract made by Mrs. E. A. Summers, the "oil queen," with C. V. Hall, calling for many thousand barrels a month from the Fullerton field at a price ranging near 50 cents a barrel.

The increased activity in the McKittrick and Sunset fields will have little effect on local prices. In most cases the oil from these fields average the same gravity as the Kern River oil, except in a few unusual cases, when oil has been struck with a much higher gravity, one well that recently "came in" yielding 31 gravity oil, although it is thought that it will not keep up its production, being sunk in a shallow oil strata.

FIGHT IN SIGHT.

The Standard Oil Company has recently completed its pipe line through the McKittrick district as far as Olig, and oil men interested are watching it closely, as it is thought that if the Standard intends to buy in this field and ship through its pipe line to San Francisco Bay, it will disprove the theory that the Associated Oil Company is affiliated with Standard interests, as is generally believed.

This is due to the fact that the Associated Oil Company is known to be hand in glove with the Southern Pacific, and as the branch of the road running through the McKittrick district is dependent almost entirely on the oil transportation for profit, any action of the Standard Oil Company in buying and shipping oil would be in direct competition with the Associated, which practically controls the transportation facilities for oil of the Southern Pacific.

On the other hand, the Standard may be merely running their pipe line to their own property, consisting of about 600 acres, now little developed. If the latter is the case and the Standard will not enter into competition with the Associated by securing transportation contracts, it will practically prove the belief to the satisfaction of many that the Associated is a subsidiary company of the Standard Oil Company.

But if active operation as a buyer is the stand taken by the Standard in McKittrick, and it is not yet shipping oil by its pipe line, the Associated will be hurt to a large extent, and if the two are affiliated, the Standard will be cutting its own throat, and heretofore it has not been in the habit of committing suicide.

Meanwhile comes the statement by a member attached to the United States Geological Survey that at the way the mineral resources of this country are being mishandled and wasted the fuel supply will not last twenty years. People may well wonder if the price of oil will ever come down.

IMPORTANT LEASE.

WILL DEVELOP COALINGA.

Rents, royalties and $20,000 is the compensation named in an agreement leasing 160 acres in the Coalinga oil district, belonging to the Union Oil Company to Timothy Spellacy of Los Angeles, and J. D. Thompson of Pasadena, to lease to hold for twenty years. According to the agreement active drilling operations must be carried on until sixteen paying wells are in operation.

Except for the fact that they must not encroach upon a paying well of the lessees within more than 300 feet, the lease allows the lessors to reenter the land to drill for oil upon the lapse of the lease in 1927. The lessees will have the right to operate all wells drilled under the lease, after the lease has expired, and are to bear all the cost of operating.

A significant clause provides that upon notice being given all production shall be stopped during periods of depression when oil of like character will not sell at more than 30 cents per barrel at the Coalinga wells.

Important Railroad Changes.

On October 15, new agency station, Leland, Nevada, 144 miles from Ludlow, Cal., will be opened for handling freight and passenger traffic. This new station is the nearest railroad station (34 miles) to the Lee-Echo Mining District, and Lee, California. Through tickets can be purchased at any Santa Fe Route Ticket Office.

Route freight via A., T. & S. F. Ry., care Tonopah & Tidewater Railroad at Ludlow, Cal. Through passenger and freight rates quoted on application.

W. E. Alberger, traffic manager, H. K. Needham, general agent, Tonopah & Tidewater Railroad, 321 Pacific Electric Bldg., Los Angeles.

LOVERS of good fiction will have their tastes abundantly satisfied by reading The Times Magazine of the coming Sunday.

PLUM DROPS HERE.

LOCAL MAN IS GIVEN OFFICE.

STATE COMMISSIONER NAMED BY THE GOVERNOR.

Jeffrey Wins Fight for Horticultural Berth—Supported Almost Unanimously by Southern California Citrus Interests—His Long Experience Will Make Him Valuable.

Gov. Gillett yesterday appointed J. W. Jeffrey of this city, State Horticultural Commissioner, thus ending the fight which had been going on for several months to have Hon. Ellwood Cooper retained in that office. Mr. Cooper's term expired last April.

Mr. Jeffrey is in his fiftieth year, and for almost a quarter of a century has been engaged actively in California in horticultural pursuits, or closely connected with this line of work. He is a native of Southern Illinois. As a boy he worked in a large experimental orchard, with his father. Later he had practical experience in general fruit farming.

Mr. Jeffrey located in Southern California twenty-one years ago, and established an agricultural journal, the Pomotropic, in 1889, at Azusa. This publication became one of the leading exponents of fruit culture. Simultaneously with its establishment the proprietor became horticultural editor of The Times, which position he still holds.

In 1901 he was appointed a member of the Los Angeles County Horticultural Commission, and served as secretary of this body for six years. He was closely identified with the horticultural legislation of the State, with the establishment and enforcement of the quarantine measures promulgated for the protection of orchards, and with the work of introducing beneficial insects for the destruction of pests.

Among his first acts as State commissioner, it is said, will be the organization of the various counties to resist the invasion of the white fly.

It was mainly through the activities of Mr. Jeffrey that the $10,000 appropriation was made by the government at the last session of Congress for the purpose of carrying on experimental work for the destruction of pests in Southern California.

J. W. Jeffrey.

Mr. Jeffrey, who now lives at No. 5619 Monte Vista street, Highland Park, will soon remove with his family to Sacramento.

Four years ago the law was changed so that one State commissioner took the place of a board, which, before that time, was formed from seven districts of the State. The office carries with it a salary of $3000 a year.

The candidacy of Mr. Jeffrey for the position was supported almost unanimously by the fruit growers of Southern California, his associates of the horticultural commissions of this county, San Bernardino and Riverside, and by various commercial organizations of this part of the State.

RECEPTION AT MUSEUM.

Mrs. Robert J. Burdette and Miss Mary E. Foy Interest Many People in Work of Southwest Society.

The first of a series of afternoon receptions at the rooms of the Southwest Museum, room 273 Pacific Electric building, was given yesterday afternoon, between 2 and 5 o'clock, by Mrs. Robert J. Burdette and Miss Mary E. Foy. They were assisted in receiving by Miss Cora Foy, Mrs. Frank Gibson, Dr. Frank Palmer, curator of the museum; Dr. J. M. Martindale and Hugh Gibson.

About three hundred persons visited the museum and expressed their deep interest in the proposition to erect a permanent home for the valuable collections which are passing into the care of the Southwest Society of the Archeological Institute of America.

The primary purpose of these receptions is to arouse interest in the work undertaken by this society, and the need of a permanent home, and to acquaint people with the rich material now in the hands of the society.

The next public reception will take place on the afternoon of October 25, between 2 and 5 o'clock, and to this a general invitation is extended by the officials of the Southwest Society.

No one need delay until that time, however, an inspection of the society's museum, as this is open every afternoon, excepting Sundays, between the hours of 2 and 4 o'clock, and Curator Palmer is present.

AIM IS AMBITIOUS.

New Lemon Company Hopes to Have Largest Orchard in World—Has Thousand-Acre Tract.

The California Coast Lemon Company, which was incorporated two months ago, has acquired a tract of 1000 acres in Ventura county which is to be set out in lemon trees within two years. As soon as the season will permit 500 acres will be planted with trees which the company already has in its nurseries. Its aim is the largest lemon orchard in the world.

E. M. Hitchcock, president of the organization, with two of the other stockholders, E. L. Temple and F. J. Roven, will return from Ventura this morning. They have just completed final plans for their concern.

Lemon trees start bearing during the third year, but only come into full production at the eighth or ninth year. There are orchards in California, started thirty years ago, which are still bearing heavily, so it is impossible to determine how long the lemon trees of this State will remain in bearing.

The equable climate of the coast has proved far superior to any other for the growing of this citrus fruit. It produces a lemon which has considerably more juice and a finer skin texture. As an example, San Dimas lemons, grown in the interior, will only bring 90 per cent. of the amount paid for those grown in Ventura county.

Not How Cheap But How Good

Wells

447 S. Spring

Not How Cheap But How Good

Wells

447 S. Spring

DROWNS IN WELL

BIBLE LESSONS.

SUNDAY-SCHOOL TEACHERS AND OTHER BIBLE STUDENTS.

Prepared for The Times by J. S. Kirtley.

SUNDAY, OCTOBER 13.

Joshua iii. 1-17: "Israel Enters the Land of Promise."

THE CONNECTION.

[illegible] the events of the last lesson [illegible] and the two tribes of [illegible] and the half tribe of [illegible] who were to settle on the [illegible] their men must go over [illegible] armed, and see the others [illegible] and then they could return [illegible] rejoiced with hearty [illegible] he sent two spies over [illegible] Jericho, about the country, [illegible] were received in the house of [illegible] and during these days in the [illegible] under their pursuers, they [illegible] with a strangeness and en- [illegible] very different from [illegible] book by the twelve [illegible] years before.

THE LESSON.

I.

[illegible] Jordan." (Verses 1-4.)

[illegible] said unto the people, [illegible] for tomorrow Je- [illegible] wonders among you. And [illegible] unto the priests, saying, [illegible] before the people. And they [illegible] the ark of the covenant, and [illegible] the people.

[illegible] said unto Joshua. This [illegible] I begin to magnify thee in [illegible] of Israel, that they may [illegible] as I was with Moses, so I [illegible] you. And thou shalt com- [illegible] priests that bear the ark of [illegible] saying, When ye are [illegible] brink of the waters of the [illegible] in that stand still in the Jor- [illegible]

[illegible] of sanctification.

[illegible] apart to the new ad- [illegible] and the new national career. [illegible] presence of the sacred ark, [illegible] its history and its con- [illegible] their hope and enthusiasm. [illegible] new inspiring leader, [illegible] that gave him a peculiar fascin- [illegible] the people [illegible] (how so they [illegible] and its very presence were [illegible] their generation was [illegible] appointed time—the fortieth [illegible] of the Passover when they [illegible] from Egypt.

II.

[illegible] Ark to Cross." (Verses 5-13.)

[illegible] said unto the children [illegible] Come hither, and hear the [illegible] Jehovah your God. And [illegible] Joshua we shall know that [illegible] God is among you, and that [illegible] without fail drive out from [illegible] the Canaanite, and the Hit- [illegible] the Hivite, and the Perizzite, [illegible] Girgashite, and the Amorite, [illegible] Behold, the ark of [illegible] the Lord of all the [illegible] over before you into the [illegible] Jordan, take you twelve [illegible] of the tribes of Israel—for ev- [illegible] man. And it shall come to [illegible] the soles of the feet of the [illegible] bear the ark of Jehovah, [illegible] of all the earth, shall rest in [illegible] of the Jordan, that the wa- [illegible] the Jordan shall be cut off, [illegible] that come down from [illegible] shall stand in one [illegible]

[illegible] to the streets of the pres- [illegible] The ark was His sym- [illegible] to be with them every- [illegible] would always mean that [illegible] had led them to victory. [illegible] to cross them always [illegible] have many means in driv- [illegible] inhabitants of the land. [illegible] to the land rather [illegible] who were already [illegible] names are giv- [illegible] divided it up, and [illegible] separate nation. Those [illegible] had their right to that [illegible] allotted by lot—speak- [illegible] the conditions under [illegible] hold life and lands. [illegible] to annihilate all other na- [illegible] of Israel. The only [illegible] nation was to drive [illegible] the welfare of future [illegible] at stake and Israel [illegible] battles of the coming [illegible] were made God's [illegible] for God's judg- [illegible] these degraded nations [illegible] to lift them up to the [illegible] righteousness and also [illegible] a terror of the sins [illegible] the punishment on [illegible] that land for His [illegible] had such varied [illegible] thereby protected on [illegible] was completely in [illegible] the outside world, being the [illegible] of the nations, the chief con- [illegible] Asia and Africa.

[illegible] were to be encouraged [illegible] representatives who [illegible] them. We learn, [illegible] danger, that those men, [illegible] of the people, took twelve [illegible] of the bed of the Jordan [illegible] at Gilgal on the [illegible]

[illegible] that the waters [illegible] not let them through. [illegible] it would seem that [illegible] and about how they [illegible] the stream, and it showed [illegible] of faith on the part of [illegible] people. It was [illegible] the Jordan overflowed [illegible] was likely not between [illegible] and then further up [illegible] probably a half [illegible] The river was probably [illegible] but not to the [illegible] that gleam a little star- [illegible] could lead them up to [illegible] them to cross just at [illegible] a few months later it [illegible] and they could walk over. [illegible] all of God's thought, [illegible] assurance of His wis- [illegible] that [illegible] Egypt and [illegible] The crossing [illegible] agricultural old. In [illegible] and, it would be [illegible] and in their [illegible] of their deliverance [illegible] would impress [illegible] the other side and [illegible] to Israel. It [illegible] and confirm [illegible] and give them a [illegible] power and pow- [illegible] The waters above [illegible] flow out and leave [illegible] for crossing.

[illegible] been a landslip or [illegible] might have dis- [illegible] of the river a few feet. [illegible] a landslip near that [illegible] the Jordan several [illegible] the lower part dry. [illegible] power might have [illegible] of God's will, through [illegible] depending on the [illegible] or landslip, just [illegible] and bringing back the [illegible] natural agents.

[illegible] were given, the pos- [illegible] could lead them over the [illegible] evening of

(Verses 14-17.)

[illegible] while bathing about 2 [illegible] the Southern Pacific [illegible] rds about 4 o'clock [illegible] ward Strahle, 17 [illegible] rent was called [illegible] evening the body was [illegible] Employés of the [illegible] ard Strahle was [illegible] to reach the [illegible] a 30 years of [illegible] ty was one of [illegible] vegas.

Christian Endeavor.

THE LONG LOOK.

Terse Comments on the Uniform Prayer-meeting Topic of the Young People's Societies—Christian Endeavor, Baptist Young People's Union, Epworth League, etc.—For October 13 is "Remember Eternity." 1 John ii. 15-17, 24, 25.

By William T. Ellis.

Eternity is time prolonged. They are fittest for the larger uses of eternity who have made the best use of time.

Eternity is not a word to be spoken in the future tense. It is present. Now is eternity. The endless life which is the spirit's inheritance has already begun. The ages without end have commenced. Today the spirit is embarked upon the shoreless sea of time. Our clocks and calendars simply set apart a small segment of the endless ages. There is no truth about eternity more impressive than this one that it is a present state, to be employed with a sense of its illimitableness.

Bigger ideas would be the salvation of most lives. Men let themselves become wedged into too small a compass. Their interests and expectations have a narrow horison. If they thought more largely, more comprehensively, they would live more serenely and powerfully. There is an emancipation day awaiting every person who admits into his life the thought of eternity, with all its bearing upon conduct and ideals. There will be no barriers except physical to such a life. It will already have entered into its inheritance of a free life in the fear of God alone.

The material objects to which most men devote their years can be truly valued only in the light of eternity. None of life's prizes can be rightly appraised until they are considered in the light of their final value.

Eternity is the key to time's mysteries.

To live for eternity lifts one above the petty, vexing, soul-wrinkling cares of the present moment. This then is the value of eternity as a life motive. It exalts and enlarges and inspires. A secret of peaceful, powerful living is to possess that attitude of mind which regards eternity as home. One reason why God is not disturbed by the fluctuations of history is that he inhabits eternity, and views all events from that standpoint.

The persons whose duty calls them into the field of controversy and strife need the sustaining power of this truth if they are to keep their hearts in peace. For the natural tendency is to regard each struggle, each controversy as of consuming importance. The better way is to preserve a detachment of mind which endeavors to view the incident in all its relationship; to see it, in a word, from the vantage ground of eternity. Many things which loom large at the moment appear insignificant in relation to a whole life, and doubly insignificant when considered from the standpoint of the endless aeons of God.

The few men of fadeless fame are called "immortals." This honor is less to be coveted than that which is God's offering to every human soul; immortal life is better than immortal fame, for what would it pleasure a man to have his name upon the lips of a generation after he himself has become insensate matter?

When his friends and close associates were disconsolate over the news that he was about to leave them for a time, Jesus began to comfort them by talking about eternity. "In my Father's house are many abiding places. . . . I go to prepare a place for you." There is no comfort like this long look ahead. It is eternity that makes all wrongs right. Eternity smooths out all of this life's inequalities, and makes up for its injustices. Eternity restores the separated, and wipes all tears away. Eternity brings the opportunities which time denied. This is the hope for every one of life's disappointments and ills: Eternity will adjust it.

All of God's plans comprehend two worlds.

"The good is the enemy of the best." If the desirable things of time did not pass away we should not know the better things of eternity.

A long journey should be well prepared for. Yet the longest journey of all, that through the limitless stretches of eternity, is given less thought by many persons than a trip across the country.

Many are the precious things in the treasure house of eternity, but the best of all is the soul's beloved Friend and Saviour Jesus Christ.

NEWS AND NOTES.

John D. Rockefeller, Jr., has resigned the leadership of his celebrated Bible classes in the Fifth Avenue Baptist Church, Boston.

Rev. Dr. Charles M. Sheldon made a temperance tour of several months in Great Britain during the past summer, delivering about a hundred addresses.

The extraordinary revival last winter in the churches of Northern Korea has been duplicated in Seoul, the capital, and in Taiku.

Having been ousted from the control of Zion City by the courts, W. G. Voliva has been elected as the ecclesiastical head of the remnant of Dowieites.

Men's banquets, under the direction of the Laymen's Missionary Movement, will be held this winter in more than fifty of the leading cities of Canada and the United States.

A gain of twenty-eight thousand members was reported by the Young Men's Christian Association last year, making the present total nearly half a million. The property value of the existing Y.M.C.A. enterprise in North America is thirty-nine millions of dollars.

A correspondent of the Tablet, the leading Roman Catholic paper in Great Britain, proposes that all Catholics be required to abstain on Fridays and other fast days of the church from alcoholic drinks instead of meat. The Archbishop of Dublin thinks well of the suggestion.

A reproduction of scenes in Palestine has just closed a successful season in London, having been visited by 300,000 persons. Several hundred persons were employed and the expense of the exhibition was large. Yet the net profits were $50,000. Apart from Christianity and the religion from which it sprang Palestine would be an uninteresting country. What other theme than religion, comments the Congregationalist, would attract so many persons to an exhibit of the scenery connected with it?

Agency Standard Patterns

15-Cent Flannels 9 Cents
Solid colored pansy cloth; finished on both sides; smooth surface; in opera shades; pink, blue, cream and white; 15c values, 8 to 10, 9c.

"SOMETHING DOING" The 5th STREET Store
BROADWAY COR. FIFTH ST.

20c Tourist Ruching 10c
Box of three yards of plain white and tourist ruching; fine grade and good width; extra value at 20c. Special Saturday, 10c box.

35c Battenberg Collars 19c
In white, with and without tabs; medallion and leaf designs; regular 35c collars, Saturday at 19c.

Saturday Last Day of the Birthday Sale

25c 40-in. White Lawn 12 1-2c
Half price on 700 yards of sheer white lawn; 40 inches wide; fine quality; made and finished for fine underwear; 25c value 12½c; limit 10.

15c Turkish Towels 9c
A heavy, durable quality cream Turkish towels; on sale 8 to 10 at 9c; limit 4.

Today sees the finish of the Second Birthday Sale, unquestionably the most magnificent merchandising success on record. Nothing ever pulled off here will approach it in values offered, in the attendance and in the volume of business done. We're deeply grateful for the splendid response to our efforts. Today's windup carries with it some of the most sensational bargains of the entire sale. Be here for the glorious finish.

Coupons Redeemed Today
Holders of plate coupons who were unable to get down yesterday, can bring their coupons down today and get their plates.

$2.25 Wool Sweaters . . $1.48
Wool blouses and sweaters in white, black, gray, blue and cardinal; all sizes up to 42; the $2.25 grade on sale at $1.48.

60c Drawers and Corset Covers . . 35c
Made of fine muslin and trimmed with lace and embroidery; many different styles, all sizes; 60c values at 35c.

$2.00 Muslin Gowns 98c
Made of excellent quality soft finished muslin and nainsook; cut very full; trimmed and finished the best; $2.00 value at 98c.

$10.00 New Walking Skirts at $5.98

Fine Panama, Sicilian and All-wool Walking Skirts; new styles; knife and box plaited; trimmed with wide bias folds; strapped and tailored; black voile skirts, gored and pleated; some trimmed with silk folds or folds of same material; $10 skirts on sale at $5.98.

$22.50 Tailor Suits $17.50
Made in fine suiting, in shadow stripes, checks and plain colors; Prince Chap and fitted styles; jacket satin lined; nicely trimmed with silk braid or plain tailored; gored and plaited skirts; trimmed with wide bias folds; handsome colors; $22.50 suits at $17.50.

$6.00 Children's Coats $3.98
Long and short coats, made in fine cloakings, in kersey and broadcloth; checks and plaids; velvet and silk collars; new Gibson shoulder effect; finished with strapping and silk braids; all colors; $6.00 coats $3.98.

$12.50 Long Coats at $9.98
Long 50-inch coats in black and tan, kersey and broadcloth; tan coats are trimmed with velvet and braid over shoulders; fancy cuffs; lined to waists; black coats full satin lined; embroidered front and back; cuffs are embroidered; $12.50 coats at $9.98.

17c Children's Stockings 9c
Fine ribbed, fast black, full seamless cotton stockings with double knees, soles and high spliced heels; all sizes; 17c stockings 9c.

75c Children's Stockings 29c
Silk pleated stockings; imported and full regular made; in white, pink and blue; always sell at 75c; priced for Saturday at 29c.

25c Boys' Stockings at 12½c
Fine and corduroy ribbed; full seamless, fast black stockings; good, heavy weight cotton; double soles and high spliced heels, at 12½c.

$1.50 Waists Saturday at 58c
500 desirable waists on sale Saturday at 58c; made of fine quality lawn and madras in white and colors; 10 different styles; $1.50 waists offered at 58c.

$2.50 Waists $1.19
New fall styles in fine oxfords, madras, brilliantine and albatross waists in black, white and colors; handsome waists; faultless fabrics; new and correct styles; $2.50 quality Saturday at $1.19.

$2.25 Petticoats $1.25
Petticoats made of fine mercerized sateen, albatross, taffeta and nearsilk; adjustable yoke; no-rent petticoats with jersey tops; many styles; $2.25 value Saturday $1.25.

$1 Cotton Blankets 69c
10-4 cotton blankets with long, soft, fleecy nap and pretty borders; a regular $1.00 value Saturday at 69c pair.

$1.25 Blankets at 98c
11-4 cotton blankets in white, tan or gray with new stripe borders; extra good $1.25 blankets at 98c pair.

$1.25 Comforts at 95c
Extra good cotton comforts with fancy figured silkoline covers; reg. $1.25 value Saturday 95c.

$1.50 Feather Pillows 98c
Good soft, lively feather pillow in heavy stripe ticking covers; $1.50 pillows on sale at 98c.

$4.00 Fancy Silkoline Comforts at $2.98
$3 Thick 11-4 Twilled Cotton Blankets, pair . . $1.48
$7.50 Cal. Wool 11-4 Blankets, pair $5.98

Fashionable Suit and Dress Hats At $5.00

A millinery special that will win many friends today; $5.00 here buys style and value in millinery that cannot be duplicated for less than $7.00 and $8.00; hats specially made in our own workrooms to sell at $5.00; distinctive styles that every woman will appreciate.

$6 Children's Hats $3.98
Children's flats and roll brim sailors and polke bonnet shapes, trimmed with large bows, velvet and silk pompoms; fancy wings and quills; all colors. $4.00 trimmed hats at $3.98.

$1.25 Feathers 69c
Wings, coques, pompons, novelty feathers and breasts; full assortment of colors; $1.35 values at 69c.

Where Important Services Will Be Held Tomorrow

Temple Baptist Church
Temple Auditorium, 5th and Olive Sts.
ROBT. J. BURDETTE, Pastor.
Preaching, 11 a.m. and 7:45 p.m.
See display ad. on Editorial page.

Trinity M. E. Church South
N.W. corner Ninth and Grand Avenue.
REV. J. J. PRITCHETT, Pastor.
Services at 11 a.m. and 7:30 p.m. A cordial welcome to all.

The Church of the Messiah
(Congregational.)
Washington St. and Van Ness Avenue, Arlington Heights.
STANLEY ROSS FISHER, Minister.
Sunday-school 10 a.m. Morning worship 11 a.m. Musical service and short address at 7:45 p.m.

Plymouth Congregational
(The Home Church.)
21st street and Estrella Ave. (One block west of S. Figueroa St.) Take University yellow car to 21st street and Washington to Loveiace ave. Pastor, REV. J. H. MALLOWS. 11 a.m. "What to do in Prosperity and Adversity." 7:30 p.m. "Eternity in the Heart."

First Christian Church
Hope and 11th Street.
Rev. A. C. Smither, Pastor.
Sunday-school at 9:30 a.m. Sermon by Pastor at 11 a.m. Christian Endeavor at 6:15 p.m. At 7:30 p.m. the pastor will give a stereoptican lecture on "In Egypt." Come early and get a seat.

Los Angeles Fellowship
BENJAMIN FAY MILLS, Permanent Minister, will speak at Blanchard Hall, 235 South Broadway, at 11 o'clock, on "The Day of the Soul," and at 7:45 on "What If Spiritualism Were True?" In the morning, music by Miss Helen Tappe, soprano, and Alfred E. Walper, violinist; and in the evening by Miss Lillian Scanlon, contralto. All seats free to all.

Church of Humanity
Mammoth Hall, 517 South Broadway. Dr. Levi Dowling, Minister.
Dr. Dowling will speak in the morning at 11 o'clock on "Events in the Early Ministry of Jesus," never before published. At 8 p.m. he will speak on "THE CHURCH OF THE BEST LICKS." At this time the Church of Humanity will be reorganized and an assistant minister elected.
Sunday morning at 9:30 o'clock the Church Polytechnic School will be opened, for the critical instruction of children of all ages, in all life duties for which they are best adapted. Everybody invited.

First Baptist Church
Flower Street, between Seventh and Eighth. Rev. J. Q. A. Henry, D.D., Pastor.
Morning, 11 o'clock, topic, "Spiritual Health." Evening, 7:30, "Short Cuts to Hell." Baptism at evening service. Sunday-school, seniors and young men's and young women's Bible classes, 9:30 a.m. Young people's meeting, 6:15 p.m. Wednesday evening, prayer and fellowship meeting, 7:30. Reception to pastor, family, and all newly elected officers, Friday evening, Oct. 18, 8 to 10. All members and friends cordially invited. All seats free. Everybody welcome.

First New Testament Church of Los Angeles
139 West Fifth Street
Is a fellowship for evangelistic preaching and teaching and pentecostal life and service. Preaching services tomorrow 10:30 a.m. and 7:30 p.m. Sermon by PASTOR JOSEPH SMALE. Week-day meetings Mondays, Wednesdays and Fridays 7:30 p.m. Special Bible and Missionary studies Friday evenings. Daily noon prayer meetings.

First Congregational Church
Hope Street, between Eighth and Ninth Streets. REV. WM. HORACE DAY, D.D., Pastor. REV. WARREN F. DAY, D.D., Pastor Emeritus. Dr. Warren F. Day will preach morning—11:00 and evening, 7:45. Subject for morning, "MAKING OURSELVES OF THE BEST QUALITY." In the evening, "MAKING THE BEST INVESTMENT OF OURSELVES."

Immanuel Presbyterian Church
Corner of Tenth and Figueroa Sts. REV. HUGH K. WALKER, D.D., the pastor, will preach tomorrow at 11:00 a.m. and at 7:30 p.m. Subjects morning, "The Reporting and Interpreting Angels of Life;" evening, "The Horseman among the Myrtle Trees." Y.P.S.C.E. meets at 6:15 p.m.

German Evangelical Church
746 CROCKER ST.
C. T. Scholz, Pastor
Sunday service, 10:45 a.m. Sunday-school, 9:45 a.m. Good music.

Ev. Lutherische Dreieinigkeits Kirche
Ecke S. Flower und 8th Streets.
Gottesdienste: Morgens, 10:30; Abends, 7:30. ARTH. E. MICHEL, Pastor.

New Jerusalem Church
(Swedenborgian)
REV. J. E. COLLOM, Pastor. Morning, "Christ in Society."

Westlake Presbyterian Church
Ninth and Grand View Sts.
REV. W. D. LANDIS, Pastor. Preaching 11 a.m. and 7:30 p.m. All welcome.

First Unitarian Church
933 S. Flower Street.
Dr. Burt Estes Howard, Minister.
Sunday service, 11 a.m. Pres. David Starr Jordan, of Stanford University, will occupy the pulpit. Sunday-school, 9:45 a.m. Bible class, led by Mrs. R. H. Boynton. Fine Music. Welcome.

St. John's Episcopal Church
514 W. Adams St., near Figueroa. REV. LEWIS O. MORRIS, Rector. Services, 7:30 and 11 a.m., 7:30 p.m. A free church; a cordial invitation to all. Special music in the evening. Take Grand Ave. car to Adams st., or yellow University car to Chester Place, and walk through Chester Place to Adams St.

Magnolia Avenue Christian Church
West 25th St. and Magnolia Ave.
JESSE P. McKNIGHT, Pastor. Sunday-school 9:30 a.m. A school for young and old. Church Services 11 a.m., 7:30 p.m. Morning sermon: "Disciples' Place in the Programme of Jesus." Evening Sermon: "Not Far from the Kingdom." A cordial invitation for all.

The Independent Church of Christ
Eighteenth and Figueroa Streets.
Rev. J. S. Thomson, Pastor.
Sunday service 11 a.m. Subject of sermon "Christ's Relations to the Sea." Solo, "Fear ye not, O Israel;" Miss. Genevra Johnstone-Bishop. Solo, "Oh! Shining Light," Mrs. Geo. F. Drake. All are cordially invited, especially strangers.

Broadway Christian Church
Opposite Courthouse.
B. F. Coulter, Minister, J. W. Utter, Associate.
Revival services continue with increased attendance, led by O. F. Boisgel of Alabama. Sunday subjects, at 11 a.m., "The Seven Crowns of the New Testament." 7:45 p.m., "Chunks in the Wheel." Daily next week at 7:45 p.m. Welcome.

CHURCH SERVICES.

SUNDAY, OCTOBER 13.

ST. PAUL'S PRO-CATHEDRAL, 523 SOUTH Olive st. The Very Rev. J. J. Wilkins, D.D., dean and rector. Holy Communion, 7:30 a.m.; Sunday-school, 9:30 a.m.; morning prayer, litany and sermon, 11 a.m.; evening prayer and sermon, 7:30 p.m. Sermon topics: Mornings—"The Doubt of Thomas," by the Curate. Evening—"The More Abundant Life," by the Rev. P. U. Hughes, Curate of Christ Church. All are welcome. Strangers are requested to tarry after service to meet the clergy. 13

SECOND CHURCH OF CHRIST, SCIENTIST, Simpson Auditorium, 794 S. Hope st. Services Sunday, 11 a.m. and 8 p.m.; sermon from the Christian Science Quarterly. Subject, "Doctrine of Atonement." Children's Sunday-school, 9:30 a.m. Wednesday evening meeting at 8 o'clock. Reading-rooms, 516-511 Herman W. Hellman Bldg., Spring and Fourth sts., open daily, Sundays excepted, from 9 a.m. to 5 p.m.

AT FIRST PRESBYTERIAN CHURCH, corner Figueroa and 20th sts., Rev. Frank DeWitt Talmage, pastor, services will be held. Subject 11 a.m., "The Long Dawn." 7:30 p.m., "The Wonderful Feast." Mrs. Saxbridge, the choir leader, has returned from the East. Special musical programme will be given at both services. 13

THE SEMI-ANNUAL CONFERENCE OF the Los Angeles Branch of the Church of Jesus Christ of Latter Day Saints will be held in the Mammoth Hall, 517 South Broadway, Sunday, Oct. 13, 1907, at 10 a.m. and 7:30 p.m. All are cordially invited. 13

BETHLEHEM INSTITUTIONAL CHURCH, Railroad and North Main sts. Preaching at 11 o'clock by the pastor, Dana W. Bartlett. Subject, "Forward March." Good music. Take Downey-ave. or North Main-st. cars to Railroad st.

CENTRAL BAPTIST CHURCH, ALVARADO and Pico sts. Arthur S. Phelps, minister. Morning subject, "Saving Faith." Evening topic, "A Visit to Ancient Rome." 13

SALEM CONGREGATIONAL CHURCH, 25th st. and Paloma ave. N. L. Rowell, D.D., pastor. Morning, Rev. Geo. Soltau. Evening, "Blessed by a Miracle," will be pastor's theme.

FIRST CHURCH OF THE NAZARENE, Sixth and Wall sts. Preaching at 11 a.m. by Rev. H. F. Brown. Mass holiness meeting at 3 p.m. Preaching at 7:30 p.m., by Rev. C. V. Lafontaine.

REV. D. F. HOWE, D.D., PASTOR OF Westlake M. E. Church, will preach Sunday morning at 11 o'clock; evening at 7:45. The public is cordially invited to these services.

THE REFORMED PRESBYTERIAN AND Covenanter Church, corner E. 23rd and Stanford sts. Services 11 a.m. and 7:30 p.m. P. J. McDonald, pastor.

CENTRAL PRESBYTERIAN CHURCH, 226 S. Hill. Rev. A. B. Prichard, pastor, preaching at 11 a.m. and 7:30 p.m. Everybody invited.

SECOND UNITED PRESBYTERIAN Church, Washington and Santee. Rev. Henry W. Crabbe, pastor. Services at 11 a.m. and 7:30 p.m.

SPIRE BUILT BY AIR.

Stones Dressed by Pneumatic Tools and Lifted to Spire by Air Pressure.

[Indianapolis Star:] The highest spire in St. Louis is being raised by the highest derrick in the world on St. Liborius's Roman Catholic Church, at North Market and Hogan streets. Its pinnacle will soar 246 feet above the ground. The derrick, which has lifted its 890 tons of stone into place, goes 270 feet into space.

The architect and builder of this modern monolith says it is the first grille-work spire in America, the entire steeple being constructed of stone lattice, giving free play to the heavy winds. The architectural beauty is impressive.

Engineering applications in the construction of the spire are novel, if not entirely new, says Joseph Conradi, No. 3420 Thomas street, who designed and built the steeple.

Every piece of stone used in the steeple has been cut at the base of the tower by compressed air and hoisted by this agency to the several stagings of the work.

Pneumatic tubing is carried up the derrick to the successive stages. Stones weighing fifty pounds have been shot through these tubes to the workmen above and held in place by the force of the air until removed from the tubes.

The spire is now within three feet of its pinnacle. Space for only three workmen remains. Two days more, there will be room for only two workmen. When the last stone is placed several steeplejacks will be employed in crowning the spire with its steel cap, seventeen feet high.

The derrick that has pushed the spire upward has grown like Jack's beanstalk from its original height of 150 feet to 270 feet by splicing the poles used in its construction. The pole derrick has therefore, grown 150 feet in three months, the time it has required to complete the spire.

Don't accept cheap substitutes for the original, food drink, Horlick's malted milk. For free sample write "Horlick's," Racine, Wis.—[Adv.

GEN. WILLIAM JACKSON ARMSTRONG will present to the readers of The Times Magazine next Sunday an exceedingly interesting article, containing personal reminiscences of Thaddeus Stevens, whom he knew intimately.

FRANK G. CARPENTER will tell in next Sunday's Times Magazine, about the work being done in Egypt by American archaeologists.

"BY STAGE ACROSS OREGON" is the title of an interesting descriptive article which will appear in The Times Magazine the coming Sunday.

"BY STAGE ACROSS OREGON" is the title of an interesting descriptive article which will appear in The Times Magazine the coming Sunday.

SKY-SCRAPING.

STRAIN GUNS AFTER LIMIT.

Sprigs Growing Wiser Because of Wild Shooting.

Clubs Still Bagging Thirty-fives in Plenty.

Trouble Ahead for Poachers in Orange County.

The third shoot of the duck season was held Wednesday by most clubs. The dawn was damp and foggy, like the morning of the first, presenting identical sporting conditions, with the exception of high-schooled birds. Sprigs were about as plentiful as they were the first day, and the chief cause of complaint was the dizzy altitude at which the fowl were kept by the diversified cannonade below.

As usual, the crack shots plied up their limits on all the better clubs. Bagging the legal thirty-five necessitated some work however, and a little more careful canvass of one's pond for winged birds hidden in the grass, and "sleepers" which had crawled away.

Gun-straining became necessary. The fowl showed a disposition to decoy everywhere, but on the Orange county clubs incessant shooting kept most of the flocks high. The clubs have employed deputies to arrest every trespasser, and put him through to the limit of the law. Having invested fortunes in their sport, the clubmen have determined to invoke the law to protect it.

Trespassing on the clubs to get dead ducks has been frequent, and this the clubs mean to stop. Poachers have been running all over the Blue Wing club, and have done damage to that organization's shooting. The San Pedro Club's shooting has been ruined in this manner.

Without express permission, none may legally cross a posted fence. In Orange county there is no law against shooting on the county roads. Los Angeles county has had such a law for years, because hunters are often careless and terrorize horses.

Smaller turnouts were the rule on all the clubs, Wednesday, the shooters having worked off some of their enthusiasm. The popping of guns continued until afternoon in many instances.

Limits were killed on the Chico by Fred Maier, Chris Krempel, Frank Goings, Ed Golter, and several other members.

On the Olympic Club, nine guns were out. Mel Nordlinger, who has been in the East, had his first shoot of the season. Last Sunday he shot in the Suisun marshes, near San Francisco, with very poor sport, and such, he was told, has been the rule up there all the season, thus far. The San Francisco clubs have their best shooting after the northern birds come down. The sport around the Alviso country is better than average, however.

On the San Pedro Club, "Lucky" Poole was high with six ducks, Wednesday. Billy Ruth and several other members were on hand.

KILL LIMITS.

H. S. Hazeltine and J. T. Lewis killed limits on the Golden West Club. Mans were brought in by its neighbor, the Westminster, but the members all had good shoots, however, and found no fault on that score. Having to shoot high birds was principally responsible.

Quite a number were out on the Lomita club with much the same experience. The Bolsa Chica, which shoots Monday afternoons and Tuesday morning, killed a number of limits, there being eleven guns afield.

No limits were bagged on the Christopher, but William Frick came within two birds, bagging thirty-three. Godfrey Frits with his new sixteen-gauge brought down about a dozen on the first attempt, Wednesday morning. J. A. Crook and A. W. Eager also shot Wednesday.

On the Canvasback, five guns were out, and one limit was bagged. J. E. Grant, Ed A. Featherstone, A. E. Moore, L. A. Denker and E. L. Hedderly made up the squad, killing in all about 100 birds. The first day the club killed 191, with a full squad out. Wednesday, Denker made a double on cavaliers, or Spanish wood ducks, a rather rare bird in this section, although common farther south. They are a black-winged bird with yellow breast markings, broad wings, and the appearance of ibis, when in flight, well worth mounting, but poor to eat. Hedderly killed the only mallard.

The morning fog did not lift until nearly 10 o'clock, and by that time the birds were ready to come in off the ocean, which resulted in about two hours of good shooting. At 5:24, the legal time for opening, it was still too dark.

Quite a squad was out on the Blue Wing and Sunset clubs. On the former were William F. Ball, H. N. Maninton, W. Glassell, Ed L. Allen, Lee P. Stephens and W. C. Patterson, the limit being bagged all around by staying with the game until noon.

On the Green Wing, John Last, "Barracuda Jim" Gibson and Aug Winstel all had a good shoot. Bags were around thirty each. Gibson strained his gun again.

The old Green Wing, near Hynes, has had fair sport this winter, as have its neighborhood, the Cerritos and Pasadena. The Alamitos has been shy of water. Ballona clubs are hustling to buy enough water to fill their ponds. Every year this has been the trouble in the Ballona, particularly with the clubs under the hill, such as the Patton and Centinela.

Sky-scraping was the order of the day on the Olympic Gun Club. Mel Nordlinger was high with a dozen birds for his first shoot of the season, having about last choice of blinds. Dr. Schiffman, R. F. Blinn, Harry Baum, Irving Smith, Frank Bowles, Bob Levy, Jake Baum and Mr. Jay also bagged good messes.

The Ballona clubs had a fair shoot Thursday morning, the Recreation and Delkey bagging from a dozen to twenty to the member. On the latter, I. E. Ingraham, Will Stimson, William Bagley, H. W. Keller and W. Wood were out.

CITY AGAIN LOSES.

Court of Appeals Upholds Decision of Lower Tribunal in Sewer Contract Case.

A judgment in favor of John Genilia, in his suit against the city to compel the Street Superintendent to deliver a contract to him for the construction of a sewer, was affirmed yesterday by the District Court of Appeals.

James Hanly, former Superintendent of Streets, refused to sign and execute the Genilia contract, on the ground that it did not contain a stipulation regarding the so-called "eight-hour law."

Genilia brought suit in the Superior Court and a judgment was rendered in his favor by Judge Monroe. The city appealed.

In his opinion, concurred in by Justices Allen and Taggart, Justice Shaw holds that the act of the Legislature requiring the insertion of a clause that laborers shall not work more than eight hours a day on any public work, does not apply to the Genilia contract.

According to the State law the penalty imposed for violation is the deduction of $10 a day from the money due the contractor. In the Genilia contract, the work was to be paid for by assessment upon the property owners. A money penalty could not be imposed as the city owed the contractor nothing.

It is held by the court that the Genilia contract does not come within the provisions of the statute and that it could not be invalidated by the omission of the eight-hour clause.

ROUGH RIDER HONORED.

ANGELENO GETS GOOD OFFICE.

CAPT. GREEN APPOINTED HEAD OF ARIZONA PRISON.

President Roosevelt Suggests Position for Well-Known Veteran, and Gov. Curry Names Him Superintendent of Territorial Penitentiary at Santa Fe.

[SPECIAL CORRESPONDENCE OF THE TIMES.]

SANTA FE (N. M.) Oct. 11.—The appointment of Capt. John W. Green of Los Angeles to be superintendent of the New Mexico Territorial Prison, which has just been announced by Gov. George Curry, upon his return this week from the Deep Waterways Convention at Memphis, may be considered a personal compliment to President Roosevelt, who is a warm personal friend of the new superintendent.

While on board the steamboat Mississippi, sailing down the "Father of Waters," President Roosevelt said to Gov. Curry, who was his guest:

"Governor, I would like to write to Capt. John Green that you will appoint him superintendent of the penitentiary at Santa Fe."

"Of course, of course," responded Gov. Curry, and the President suited the action to his word, when Gov. Curry announced the appointment.

Capt. Green, of late years, although stationed at Los Angeles as a special agent of the Department of the Interior, has maintained his residence at Gallup, McKinley county. He came to New Mexico in 1885, and soon thereafter was elected City Marshal, holding that office for thirteen years.

At the breaking out of the Spanish-American War, in 1898, he enlisted in Troop G of the First United States Volunteer Cavalry, the Rough Riders, as a lieutenant. He went with the regiment to Tampa, Fla., but was not one of those who was sent to Cuba.

He and Gov. Curry, who was also a Rough Rider, were left behind. When the regiment was mustered out, he went to the Philippine Islands, where he served for several years as a captain in the Philippine Constabulary. He returned from the Philippines to take a Federal position at Los Angeles.

Capt. Green is 50 years old, and has a wife and one daughter. He is well known to the old-timers of the Territory, and will be welcomed to the capital. His past record has been a creditable one, and the present appointment is considered both a worthy and wise one.

WILL REPEAT LOW RATES.

Cheap Railroad Tickets from the East to California Will Be Sold Again in the Spring.

Low colonist rates from the East to California are to be effective again next spring, despite the efforts of some railroad lines to shut them off. The spring and autumn rates of $33 from Chicago, $30 from St. Louis, $25 from Kansas City, and correspondingly low tariffs from other points are not to be disturbed—all of which means much to the Pacific Coast, and especially to Southern California, to which the bulk of the homeseekers and tourists come at these reduced charges.

The Southern Pacific and the Santa Fé made formal announcement yesterday that the low colonist rates now in effect will be resumed in the months of March and April, as has been the custom for several years past. It is certain that the Salt Lake will follow suit.

Some of the railroad lines represented at the meeting of the Transcontinental Passenger Association at Chicago on the 10th Inst., worked against a continuance of the reduced rates, but they were voted down. So the rates that have brought thousands of colonists and tourists to California for two long periods every year will be effective at least once more, and it is believed by local railroad men that they are a permanent institution.

PICKED UP SPLINTERS.

Poor Mother and Two Sons Who Gathered Waste Wood Arrested for Petty Larceny.

While gathering wood last night along the Salt Lake railroad right of way near First street, Mrs. Mary Kasosoff and her two sons, Edward, 10, and Joseph, 12 years old, were arrested on the charge of petty larceny. The boys were sent to the Detention Home and the woman is in the City Jail.

The Kasosoffs came to Los Angeles recently from Europe. The men of the family experienced difficulty in finding work and it has been the custom of the boys and their mother to gather wood along the river banks and railroad tracks. Recently they were driven away from the railroad yards but, unable to understand the reason, they returned last evening. A special officer followed them and when they had collected a small pile of kindling he called a policeman and the woman and boys were arrested. The value of the waste wood is said to be about three cents.

New Town of Corcoran,

Kings county, Cal. now on sale, surrounded by several hundred thousand acres highly productive land, proven unsurpassed for sugar beets, alfalfa, raisin grapes and fruits. $25 per acre and up. Abundance of water for irrigation. Healthful climate; easy terms, close to railroad. Several hundred thousand dollars being expended in improvements make values and profits assured.

SECURITY LAND & LOAN COMPANY, owners and developers. NEWPORT & MILNER, general agents, 357 S. Spring st.

"FLUFFY RUFFLES," well known throughout the East, will make her appearance in Los Angeles on October 26.

GEN. WILLIAM JACKSON ARMSTRONG will present to the readers of The Times Magazine next Sunday an exceedingly interesting article, containing personal reminiscences of Thaddeus Stevens, whom he knew intimately.

LOVERS of good fiction will have their tastes abundantly satisfied by reading The Times Magazine of the coming Sunday.

The Powers and Maxine.

By C. N. and A. M. Williamson.

CHAPTER VI—(Continued.

Frantically she began ransacking the crevice between the seat and back of the sofa, but nothing was there. We might have known there would be nothing, or the Commissary of Police would have been before us. With a cry she cut me short at last, throwing up her hands in despair. She was deathly pale again, and all the light had gone out of her eyes, leaving them dull, as if she had been sick with some long illness.

"What will become of me?" she stammered. "The treaty lost! My God—what shall I do? Ivor, you are killing me. Do you know—you are killing me!"

The word "treaty" was new to me in this connection, for the Foreign Secretary had not thought it necessary that his messenger should be wholly in his secrets—and Maxine's. Yet hearing the word brought no great surprise. I knew that I had been catspaw in some game of high stakes. But it was of Maxine I thought now, and the importance of the loss to her, not the national disaster which it might well be also.

"Wait," I said, "don't despair yet. There's some mistake. Perhaps we shall be able to see light, when we've thrashed this out and talked it over. I know I had a green letter case. It never left my pocket. I thought of it and guarded it every moment. Could those diamonds have been inside it? Could the Foreign Secretary have given me the necklace, instead of what you expected?"

"No, no," she answered with desperate impatience. "He knew that the only thing which could save me was the document I'd sent him. I wired that I must have it back again immediately, for my own sake—for his—for the sake of England. Ivor! Think again. Do you want me to go mad?"

"I will think," I said, trying to speak reassuringly. "Give me a moment—a quiet moment."

"A quiet moment," she repeated bitterly, "when for me each second is an hour! It's late, and this is the night of my new play. Soon, I must be at the theater, for the make-up and dressing of this part for the first act is a heavy business. I don't want all Paris to know that Maxine de Rensle has been ruined by her enemies. Let us keep the secret while we can, for others' sakes, and so gain time for our own, if all's not lost—if you believe still that there's any hope. Oh, save me, Ivor—somehow. My whole life is in this."

"Let your understudy take your part tonight, while we think, and work," I suggested. "You cannot go to the theater in this state."

"For an actress there's no such word as 'cannot,'" she said bitterly. "I could play a part to the finish, and crawl off the stage to die the next instant; yet no one would have guessed that I was dying. I have no understudy. What use to have one? What audience would stop in the theater after an announcement that their Maxine's understudy would take her place? Every man and woman would walk out and get his money back. No; for the sake of the man I love better than my life, or twenty lives—the man I've either saved or ruined—I'll play tonight, if I go mad or kill myself tomorrow. Don't think quietly, Ivor. Think out aloud, and let me follow the workings of your mind. We may help each other, so. Let us go over together everything that's happened to you from the minute you took the letter case from the Foreign Secretary up to the minute I came into this room."

I obeyed, beginning at the very beginning and telling her all, except the part that had to do with Diana Forrest. She had no concern in that. I told her how I had slept with the green letter case under my pillow, and had waked to feel and look for it once or twice an hour. How when morning came I had been late in getting to the train; how I had struggled with the two men who tried to keep me out of the reserved compartment into which they were intruding. How the man who had a right to it, after wishing to prevent my entering, helped me in the end, rather than be alone with the pair who had forced themselves upon him. How he had stumbled almost into my arms in a panic, during the confusion after the false alarm on the boat's gangway. How he had walked beside me and seemed on the point of speaking, later, in the Gare du Nord. How I had avoided and lost sight of him; but how I had many times covertly touched my pocket to be sure that, through all, the letter case was still safe there.

Maxine grew calmer, though not, I think, more hopeful as I talked; and at last she folded up the diamonds neatly in the red case, which she gave to me. "Put that into the same pocket," she said, "and then pass your hand over your coat, as you did often before. Now, does it feel exactly as if it were the green letter case with which you started out?"

"Yes, I think it does," I answered, doubtfully. "I'm afraid I shouldn't know the difference. This may be a little thicker than the other, but—I can't be sure. And you see, I never once had a chance to unbutton my coat and look at the thing I had in this inner pocket. It would have attracted too much attention to risk that; and as a matter of fact, I was especially warned not to do it. I could trust only to the touch. But even granting that, by a skill almost clever enough for sleight of hand—a skill which only the smartest pickpocket in Europe could possess—why should a thief who had stolen my letter case give me instead a string of diamonds worth many thousands of pounds? If he wanted to put something into my pocket of much the same size and shape as the thing he stole, so that I shouldn't suspect my loss, why didn't he slip in the red case empty, instead of containing the necklace?"

"This necklace, too, of all things in the world!" murmured Maxine, lost in the mystery. "It's like a dream. Yet here—by some miracle—it is, in our hands. And the treaty is gone."

"The treaty is gone," I repeated, miserably.

It was Maxine herself, who had spoken the words which I merely echoed, yet it almost killed her to hear them from me. No doubt it gave the dreadful fact a kind of inevitability. She flung herself down on the sofa with a groan, her face buried in her hands. "My god, what a punishment!" she stammered. "I've recalled the man I risked everything to save. I will go to the theater, and I will act tonight, my friend, but unless you can give me back what is lost, when tomorrow morning comes, I shall be out of the world."

"Don't say that," I implored, sick with pity for her and shame at my failure. "All hope isn't over yet. It can't be. I'll think this out. There must be a solution. There must be a way of laying hold of what seems to be gone. If by giving my life I could get it, I assure you I wouldn't hesitate for an instant, now; so you see, there's nothing I won't do to help you. Only, I wish the path could be made a little plainer for me—unless for some reason it's necessary for you to keep me in the dark. The word 'treaty' I heard for the first time from you. I didn't know what I was bringing you, except that it was a document of international importance, and that you'd been helping the British foreign secretary—perhaps Great Britain as a power—in some ticklish maneuver of high politics. He said that, so far as he was concerned, you might tell me more if you liked. He left it to you. That was his message.

"Then I will tell you more!" Maxine exclaimed. "It will be better to do so. I know that it will make it easier for you to help me. The document you were bringing me was a treaty—a quite new treaty between Japan, Russia and France; not a copy, but the original. England had been warned that there was a secret understanding between the three countries, unknown to her. There was no time to make a copy. And I stole the real treaty from Raoul du Laurier, to whom I am engaged—whom I adore, Ivor, as I didn't know it was in me to adore any man. You know his name, perhaps—that he's under secretary in the foreign office here in Paris. Oh, I can read in your eyes what you're thinking of me, now. You can't think worse of me than I think of myself. Yet I did the thing for Raoul's sake. There's that in my defense—only that."

"I don't understand," I said, trying not to show the horror of Maxine's treachery to a man who loved and trusted her, which I could not help feeling.

"How could you?—except that I've betrayed him. But I'll tell you everything—I'll go back a long way. Then you'll pity me, even if you scorn me, too. You'll work for me—to save me, and him. For years I've helped the British government. Oh, I won't spare myself. I've been a spy, sometimes against one power, sometimes against another. When there was anything to do against Russia, I was always glad, because my dear father was a Pole, and you know how Poles feel toward Russia. Russia ruined his life, and stripped it of everything worth having, not only money, but—oh, well, that's not in this story of mine. I won't trouble you or waste time in the telling. Only, when I was a very young girl, I was already the enemy of all that's Russian, with a big debt of revenge to pay. And I've been paying it, slowly. Don't think that the money I've had for my work—hateful work often—has been used for myself. It's been for my father's country—poor, sad country—every shilling of English coin. As an actress I've supported myself, and, as an actress, it has been easier for me to do the other secret work than it would have been for a woman leading a more sheltered life, mingling less with distinguished persons of different countries, or unable to be eccentric without causing scandal. As for France, she's the friend of Russia, and I haven't a drop of French blood in my veins, so, at least, I've never been treacherous to my own people. Oh, I have made some great coups in the last eight or nine years, Ivor . . . for I began when I was 16, and now I'm 26. Once or twice England has had to thank me for giving her news of the most vital importance. You're shocked to hear what my inner life has been?"

"If I were shocked, no doubt the feeling would be more than half conventional. One hardly knows how conventional one's opinions are until one stops to think," said I.

"Once, I gloried in the work," Maxine went on. "But that was before I fell in love. You and I have played a little at being in love, but that was to pass the time. Both of us were virtuous. I'd never met Raoul then, and I've never really loved any man except him. It came at first sight, for me; and when he told me that he cared, he said it had begun when he first saw me on the stage; so you see it is as if we were meant for each other. From the moment I gave him my promise, I promised myself that the old work should be given up for ever; Raoul's fiancée, Raoul's wife, should not be the tool of diplomatists. Besides, as he's a Frenchman, his wife would owe loyalty to France, which Maxine de Rensle never owed. I wanted—oh, how much I wanted—to be only what Raoul believed me, just a simple, true-hearted woman, with nothing to hide. It made me sick to think that there was one thing I must always conceal from him, but I did the best I could. I vowed to myself that I'd break with the past, and I wrote a letter to the British foreign secretary, who has always been a good friend of mine. I said I was engaged, and hoped to begin my life all over again in a different way, though he might be sure that I'd know how to keep his secrets as well as my own. Oh, Ivor, to think that was hardly more than a week ago. I was happy then. I feel twenty years older now."

"A week ago. You've been engaged only a week?" I broke in.

"Not many days more. I guessed, I hoped, long ago, that Raoul cared, but he wouldn't have told me, even the day he did tell, if he hadn't lost his head a little. He hadn't meant to speak, it seems, for he's poor, and he thought he had no right. But what's a man's worth who doesn't lose his head when he loves a woman? I adored him for it. We decided not to let any one know until a few weeks before we could marry, as I didn't care to have my engagement gossiped about, for months on end. There were reasons why—more than one; but the man of all others whom I didn't want to know the truth found out, or, rather, suspected what had happened, the very day when Raoul and I came to an understanding—Count Godensky of the Russian Embassy. He called, and was let in by mistake while Raoul was with me, and, just as he must have seen by our faces that there was something to suspect, so I saw by his that he did suspect. Oh, a hateful person! I've refused him three times. There are some men so vain that they can never believe a woman really means to say 'no' to them. Count Godensky is one of those, and he's dangerous, too. I'm afraid of him, since I've cared for Raoul, though I used to be afraid of no one, when I'd only myself to think of. Raoul was going away that night. He had an errand to do for a woman who was a dear and intimate friend of his dead mother. You must know of the Duchesse de Montpelier? Well, it was for her, and Raoul is her godson. She has no children of her own."

"I don't know her," I said, "but I've seen her; a charming-looking woman, about 45, with a gloomy-faced husband—a fellow who might be rather a Tartar to live with. They were pointed out to me at Monte Carlo one year, in the Casino, where the Duchess seemed to be enjoying herself hugely, though the Duke had the air of being dragged in against his will."

"No doubt he had been—or else he was there to fetch her out. Poor dear, she's a dreadful gambler. It's in her blood! She lost, I don't know how much, at Monte Carlo, on an 'infallible system' she had. She's afraid of her husband, though she loves him immensely; and lately a craze she's had for bridge has cost her so much that she daren't tell the Duke, who hates her gambling. She confessed to Raoul, and begged him to help her—not with money, for he has none, but by taking a famous and wonderful diamond necklace of hers to Amsterdam, selling the stones for her there, and having them replaced with paste. It was all to be done very secretly, of course, so that the Duke shouldn't know, and Raoul hated it, but he couldn't refuse. He had no idea of telling me this story, that day when he 'lost his head' while we were bidding each other good-by before his journey. He didn't mention the name of the Duchess, but said only that he had leave, and was going to Holland on business. But while he was away a dreadful thing happened—the most ghastly misfortune—and as we were engaged to be married, he felt obliged, when he came back, to let me know the worst."

"What was the dreadful thing that happened?" I asked, as she paused, pressing her hands against her temples.

(To Be Continued Tomorrow.)

[Copyright, 1907, by C. N. and A. M. Williamson. All rights reserved.]

FIRED.

LOWE OUSTED AS PRESIDENT.

PEOPLE'S GAS COMPANY THROWS OUT INVENTOR.

Board of Directors Unanimously Depose Professor on Ground That He Was Not Managing Affairs of Company on Business Principles. Lowe Proposes to Fight.

To save the People's Gas and Coke Company from the alleged mismanagement of Prof. Thaddeus S. C. Lowe, the board of directors late Thursday unanimously deposed him as president of the company, and elected G. H. Hayes in his place.

It was a dramatic moment at the meeting of the directors when they declared the office of president vacant in the face of Lowe, who was presiding, and placed in nomination Mr. Hayes, the Goldfield millionaire. Lowe protested in vain, and then got up and, grabbing his hat and cane, disappeared.

The meeting of the directors was a continued one, and Lowe proposed a number of resolutions, all of which were voted down. He was then asked for an accounting of $20,000, which had been given him in trust for the benefit of the company, and which he had promised to explain a number of times as to its use, but again he asked for time, and the patience of the directors came to an end.

Mr. Hayes promptly resigned as vice-president, and R. S. Heaton was elected in his stead. It was then that a motion was made to declare the office of president vacant. But President Lowe refused to entertain the motion. Words followed, and the directors insisted. Finally Lowe quit the meeting, and Vice-President Heaton took the chair and called the meeting to order. As soon as it was found that Lowe had left the building at No. 420 South Hill street, Hayes was unanimously elected in his place.

Members of the board of directors last evening expressed their realization that while Prof. Lowe may be a practical inventor, to put it mildly, he is not a business man. The reports made at the meeting in regard to the financial operations of Prof. Lowe as president of the company were not flattering, and even those directors who are known as personal friends and representatives of Lowe in the company agreed that it was imperative that the company be placed under the management of a man who would conduct it on business principles.

It was asserted last evening that Lowe, who is still a member of the board of directors, holds only 19,500 shares of stock out of a total of 50,000 shares.

It was stated yesterday that Prof. Lowe will fight in court the action of the board of directors in throwing him out of the job, and that his attorney, Mrs. Clara S. Foltz, had already prepared a suit in which the directors are charged with conspiracy. Lowe still claims to be president, and says he won't resign.

Hayes, who has invested $140,000 in the bonds of the company, and owns 2000 shares of stock, is accused by Lowe of not being a stockholder.

The directors present at the meeting which ousted Lowe were G. H. Hayes, R. S. Heaton, C. R. Taylor, the secretary-treasurer; T. S. C. Lowe, S. J. Thompson, S. Weatherholt, W. N. Gooding. They say Lowe is out for good as president.

SITS DOWN ON PETERS.

Realty Board Fires Another Blast at Man Who Is Offering Lands in Fresno County.

A searching letter has been sent by the Los Angeles Realty Board to D. L. Peters, promoter of the "Home Acres" tract in Fresno county, in the early marketing of which the real estate dealer was accused of making misrepresentations as to improvements on the land, and the value thereof.

Peters was accused originally of representing that there was water on the land, when there was none. Now he claims they are drilling for oil, and that wealth is in sight for investors. Despite an adverse report on his methods by the Realty Board, Peters advertises now that this body tacitly indorses his project, in its letter to Peters, the board states:

"We call your attention to the fact that we have never indorsed the propositions . . . that we do not now indorse them, and that we resent the implication . . . that this board has made any favorable report as to the value of the land."

Foreign News Scraps.

In Northern Australia there is one white man to each 700 square miles.

Germany produces more honey than any other European country, furnishing 20,000 tons annually.

Figures indicate that the proportion of meat to bread in the British dietary has increased considerably within the last twenty years.

There is being built in the City of Mexico the largest bull ring in the world. When completed it will seat 22,000 people. The framework is of steel and the cost will be $700,000.

Munich, with a population of over 540,000, has, on an average, one establishment for the sale of liquid refreshments to each 319 persons, exclusive of the floating population, which is a large one.

Piles Cured in 6 to 14 Days.

Pazo Ointment is guaranteed to cure any case of Itching, Blind, Bleeding, or Protruding Piles in 6 to 14 days or money refunded. 50c.

"Ramona Acres."

Helen Hunt Jackson, the author of "Ramona," gave to the world a great novel, but its excellency is well sustained in the beautiful villa tract that bears the name "Ramona Acres." These "Acres" are only twenty minutes away from the heart of Los Angeles, on the new Covina line. Every lot an acre. Every lot supplied with purest artesian water. Taxes less than one-tenth what they are in the city. Cement sidewalks and curbs. Maps and tickets free. No trouble to show goods. Local agent on the tract. The Emerson Realty Company, No. 434 South Spring street, 301-302 Delta building, Los Angeles, Cal.

Buy Sample Shoes.

Ladies—Visit my sample shoe shop on the fifth floor of the Merchants Trust Bldg., No. 257 South Broadway. I sell the finest shoes made, in the latest styles and in all sizes, for $2 a pair. Harry Magill, the Sample Shoe Man.

"BY STAGE ACROSS OREGON" is the title of an interesting descriptive article which will appear in The Times Magazine the coming Sunday.

"FLUFFY RUFFLES," famous throughout the East, will make her appearance in Los Angeles on October 26.

Drink Crystal Spring Water.

Pure, soft, natural, sparkling. The ideal table water. Five gallons, 25c. Main 284, 21248.

No Other Food Product has a like Record

Baker's Cocoa

127 Years of Constantly Increasing Sales

Registered U. S. Pat. Office

48 Highest Awards In Europe and America

ABSOLUTELY PURE

It is a perfect food, as wholesome as it is delicious; highly nourishing, easily digested, fitted to repair wasted strength, preserve health, prolong life.

Our Choice Recipe Book, containing directions for preparing more than 200 dainty dishes, sent free on request.

Walter Baker & Co., Ltd.

Established 1780

DORCHESTER, MASS., U. S. A.

$3

Corred Hats For All Men.

Siegel's $3 Hats

have all the character and quality of any $5 hat. Swell new styles in newest shades just in.

SIEGEL'S 103 So. Spring Hotel Nadeau Bldg.

$3

WE HAVE THE BEST

R. D. BRONSON DESK CO.

342 SOUTH SPRING ST.

WATCH KAHN GROW

Kahn's

ORMSBY'S NASAL DOUCHE TABLETS

Positively cure Catarrh and Hay Fever. One trial convinces. Price $1.00. At your druggists or

J. H. ORMSBY, 407 Fay Bldg., Third & Hill Sts., Los Angeles

SILK Exhibit. Worms, Cocoons, Reeling, Dress Goods, Souvenirs. Factory prices.

Curtin Silk Tonsorial TRADE MARK

Cor. Buena Vista St. and Solano Ave. Take Garvanza Cars or Main St.

HUNTINGTON HALL

1111 S. MAIN STREET

Boarding and Day School for girls; certificate admits to eastern colleges. Special course for European Travel. Branch school in Paris. Good primary department. Day School prices for the year. Senior Department $300; Junior $150; Primary $100; school opens October 15. Principal will be at home after October 7th. FLORENCE HOUREL, Principal. Phones: F-5951, Main 7185.

18th Year

Girls' English Classical School

Reopens Sept. 26. Send for illustrated catalogue. ANNA B. ORTON, Prin. 130-154 South Euclid Ave., Pasadena, Cal. Home Phone 696.

SCHOOL OF Art and Design

N. E. Corner Westlake Park. Every branch day and evening classes. L. E. MACLEOD, Director. All visitors welcome. E-1657.

Los Angeles Business College

Established 1882 417 W. 8th St.

YALE SCHOOL

T. G. ADAMS, B. A., Head Master (Yale.) Boarding and Day School for young men and boys. Fine Gymnasium. Illus. Cat. Main 8335. 205-209 N. UNION AVENUE.

MISS de LAGUNA and MISS VANCE'S SCHOOL FOR GIRLS

THE WESTLAKE SCHOOL

Accredited to leading colleges. 417 South Alvarado street. Main 4600; Home 51462.

DOBINSON SCHOOL OF EXPRESSION DEPARTMENT 16. DRAMATIC DEPARTMENT. lessons, open all the time—EVENING CLASSES now forming. CLASSES in elocution Monday and Thursday afternoons. DOBINSON AUDITORIUM.

School Directory

Full particulars, terms, circulars, etc., of Universities and Private Schools may be had by calling or writing The INFORMATION BUREAU, Times Building.

California Academy

Santa Monica, Cal.

Major E. H. Baker, Supt. Bartlett R. Bishop, A.B., Principal.

Strictly military boarding school for boys. Fits for college, technical schools and business. Only school of its kind in the city of Los Angeles situated on the ocean. Unsurpassed by overlooking the Pacific Ocean. Ideal winter climate, affording outdoor exercise and sea bathing the entire year. Highest standard of scholarship. Every boy inspected by State Military Board. Only school approved as conforming to the "uniform law." Fall term opens Sept. 25, 1907. Catalogue on application.

Marlborough School

535 WEST ADAMS ST.

19th year opens October 1st. Boarding and day school for girls. Outdoor study, gymnasium, tennis court, basketball. Pupils under 15 not received unless from school last attended. Special permission necessary if pupil is under 12 years of age. Mrs. Caswell will be at home to parents and pupils after 10th. Daily from 2 to 4. Certificate admits to Vassar. MRS. GEORGE A. CASWELL, MISS GRACE WILBRINK.

MARLBOROUGH PREPARATORY SCHOOL 634 WEST ADAMS ST.

Girls under 14 years of age. Opens September 30th. Limited number of pupils at this time. Day pupils desired. Boarding pupils only when the number is limited. MISS IDA B. LYON, Principal.

Fillmore School of Music

THOS. H. FILLMORE, Director.

First-class instruction in Piano, Violin, Organ, Harp, Viola, Cornet, Saxophone, Clarinet, Trombone, Mandolin and Guitar. Also French and Italian. Day and evening sessions. Terms moderate. Catalogue mailed free. Address 326 South Hill street, Los Angeles.

Cumnock School of Expression

FALL TERM OPENS SEPT. 23.

Boarding and Day School. EXPRESSION COURSE. DRAMATIC Course. Work by the Cumnock method. Private lessons. Classes for regular pupils. Gymnasium. Basketball. Atmosphere of refinement. Work of standard maintained for 20 years. Send for catalogue.

California Teachers' Agency

Has located 2000 on the Coast. Many vacancies now. Schools, school boards and parents are in constant need of our services. If you want a position or want to employ a teacher, write us. BOYNTON & BEEBE, Managers, 723 S. Olive st. Phone F6754. Special courses for teachers. Open day or night. Free registration.

MISS ARLETTA ADAMS, A.B., Principal.

INDIVIDUAL INSTRUCTION. Special work for backward pupils.

L. A. CONSERVATORY OF MUSIC

Virgil Clavers of N. Y., Director. St. E. J. VALENTINE, Secretary.

HARVARD SCHOOL

Western Ave. at Adams st. Complete athletic field. Tel. F-4666. Main 1536. Head Master, Wallace Hale Cabot.

Miss Allen's School for Girls

AND BACKWARD CHILDREN. Special attention to defective speech.

Los Angeles Music School

COMMONWEALTH BLOCK.

Thorough preparation for the musical, educational and social life. Special methods for those desiring to teach. Send for catalogue. Address 326 South Hill street, Los Angeles.

The Brownsberger

Business College

AND GRADED SCHOOL OF SHORTHAND. J. W. LACKEY, Principal.

Whittier Business College

302 South Hill street.

CALIFORNIA MILITARY ACADEMY

for boys—primary and grammar grades. Boarding and day pupils. Military Drill. Individual instruction. A. B. Principals Rolfe.

THE LYRIC SCHOOL

Lessie M. Bonsall, Principal.

School & College

...TY TOTS TAKE PRIZES

...Show Brings Out Large List of Entries.

...Two Hundred Darlings in Competition.

...Peppers Are Feature of Exhibition.

...ipped and ten smiling, cooing ...peared at the baby show at ...Hall on Downey avenue yes... ...afternoon. There were dark-...eyed and light-haired babies, ...ruddy and pale babies, babies ...with fuzzy and dusky little ...heads. Yet all of them knew that they ...were children and consequently ...on their best behavior. Though ...they filled with the little tots ...there was a well disturbed the air, ...the show was given under the ...auspices of the Wednesday Morning ...Club, Mrs. L. C. Crossman acting as ...chairman. All of the club members ...were on hand to be present lent their ...assistance, however, and the affair was ...carried off most successfully.

...Throughout the ...ragtime singing from Teddy bears and ...other jolly toys were provided, ...while numberless classes—...for the prettiest baby, the lit-...tlest baby, the cleanest baby, the big-...gest baby, the darkest ...and the fairest baby, the ...show. The pretty silver knife, ...fork and spoon which fell to his lot ...seemed to please him greatly and the ...knowing and critical look with which ...he inspected his prize showed that, ...during his seventeen months of life, ...he had made careful use of his eyes. ...He was inclined to be somewhat bored ...at the whole proceeding, but nevertheless ...seemed willing that less-favored ...children should have the privilege of ...looking at him.

...Frank Clark Prescott, III., was ...picked out as the handsomest dark-...haired boy. He found the show very ...amusing and had a great time with ...the other babies. Every new feature ...which met his gaze was the signal ...for a fresh outbreak of happy laughter ...and he kept his mother busy most ...of the afternoon.

...The prize for the jolliest boy went ...to Wilbur Blair, a bouncing youngster ...ready to make friends with the whole ...world. He was plainly an optimist ...and he looked with wondering eyes ...upon the tired youngsters whose features showed that the excitement of ...the day was wearing upon them.

...William Penhollow was given the ...prize as the fattest baby. He insisted on grasping his trophy (in his ...chubby little hands and, though the ...little fingers would scarcely hold the ...weight, he hugged it tight to his ...breast until some new wonder attracted his attention.

...Anabel Lee Haynor was awarded ...the trophy for the fairest baby in ...the show. She is a little, blue-eyed, ...golden-haired tot and her great eyes ...looked with wonder upon the proceedings. She took it in with all seriousness and won the hearts of the ...judges by her manner.

...Mildred Josephine Long was pronounced the prettiest girl baby in the ...show. It was not without careful ...consultation that the award was ...made.

...Edmana Lehman was pronounced ...the daintiest baby. Roland Russell, the ...cleanest baby; Emma Spencer, the ...smallest baby; Arthur Newton Stoetzer, the prettiest, light-haired baby ...boy; Francis Harmon, the handsomest of the wee, small tots.

...The idea of holding a baby show ...originated with Mrs. Frank E. Prior, ...president of the Wednesday Morning ...Club; Mrs. L. C. Crossmen, secretary, ...and Mrs. J. B. Brown. The various ...booths were in charge of the following committees:

...Coffee and pie booth, Mrs. McGraw, ...Mrs. W. B. Tilley; flower booth, Mrs. ...Frank Sturge, Mrs. H. B. Fassig and ...Mrs. Owen McAleer; ice-cream booth, ...Miss W. C. Musbet, Mrs. Hoffman, ...Mrs. H. E. Ball, Mrs. Frank Caldwell ...and Mrs. E. B. Machin; candy booth, ...Mrs. Eugene Ladd, Mrs. Bert Arnold ...and Miss Crossman; tamale booth, ...Miss A. E. Pierce; tea booth, Mrs. H. ...H. Harrison; remembrance booth, Mrs. ...W. H. Harrison; punch booth, Mrs. ...Granville Gray, Mrs. C. S. Goodrich ...and Mrs. Hendricks; fortune-telling ...booth, Mrs. J. E. Brown, Mrs. John ...Kuhns and Miss Gertrude Prary; ...grab bag, Mrs. O. L. Robertson, and ...fish pond, Mrs. Anna Stowell.

...In the evening a vaudeville performance and harvest home festival ...was given. The stage managers were ...Mrs. McDaniel, Mrs. Allison Barlow ...and Mrs. A. V. Dunsmore. Miss Violet Estabrook rendered several musical numbers, Mrs. J. B. Liversidge ...gave a flag drill and a party of Sioux ...Indians from the Indian Village at ...Eastlake Park gave an Indian war ...dance and rehearsed the ceremonial ...songs of the Sioux race.

ORATORY QUENCHED.

(Continued From First Page.)

friend—a giant named Cannelli, who went along to protect his friend.

When Vessella was called to the witness chair, his large friend Cannelli was uppermost in his mind.

Vessella meekly took a seat on the extreme edge of the witness chair, and sat with his hands on his knees and his large mournful eyes wandering over the courtroom.

"I was walk out from the concert and I say to Cannelli—"

"Never mind what you said to Cannelli," said Deputy District Attorney Keyes.

"Yes, sare," said Vessella, bowing. "Well, Cannelli he say to me—"

"Never mind what Cannelli said to you."

"Well, Cannelli and I walked to the skating rink, and dees man he began following us. I say to Cannelli—Oh, excuse—never minda what I say to Cannelli.

"Dees man he come to me close and say to me, 'You godamn son of a gon.'"

HOW THE JAB WAS MADE.

Vessella jumped up, excitedly crossed the courtroom and rammed his front finger, like a pistol into the ribs of the deputy district attorney, exclaiming: "He steeka hees gon into my ribs lika dat."

Vessella relapsed into sadness.

"Hm," said the opposition attorney, severely. "What happened then?"

"My fren, Signor Cannelli, he watcha by my back and he grabba de man and tell heem, 'Get out.'"

Vessella looked desolately down at the floor as he added: "De man he ron away."

"What kind of a gun was it he stuck into your ribs?" inquired the lawyer, very austerely.

"How can I tella you that?" replied Vessella, excitedly. "I donno—jus a gon."

"A dark gun or a nickle-plated gun?" asked the seaside Joseph Choate.

Vessella gave one appealing look at high heaven and clasped his hands as if imploring the Almighty not to strike the man dead, without another chance.

Then he said, pouring out his syllables, one on top of the other:

"Sacred! you theenk he steeck the gon up in front of my eyes and say 'Thees my gon; take set home and examine heem?' He jus steeck gon in my ribs. I don't know what kind of gon."

His friend Cannelli took the stand with a ferocious glare down at Cason. The special officer shuddered. Cannelli is as big as the whale skeleton in the Long Beach park.

SOUNDED LIKE FAT PORK.

What Cannelli said about the case must have been important, but it was a wild sputter of words. It sounded like fat pork frying. Every time they would ask Cannelli a question about the events of the night, he would give a preliminary stab out into the air with one of his pudgy hands, by way of gesture and—he was off again. They tried to have an interpreter, but Cannelli simply waved him aside and sputtered that the interpreter got about two laps behind the pace-maker and dropped out in despair.

As Cannelli finished his story, he glared down at the belligerent Cason and suddenly spit like an angry cat. "Ees it not so?" And Cason looked scared to death.

Cason had a fat attorney appearing for him, but he suddenly became inspired with forensics himself.

Every time, after that, when the lawyer would open his mouth to form some learned question, Cason would cut in and ask the questions himself.

With his "aints" and "seens" and "hadn't wents," he talked somewhat worse English than the Italians.

When the time came for argument, Cason's attorney pushed back his chair with slow impressiveness, cleared his throat like Delmas and pursed his lips together for the effort of his life, but his unruly client suddenly jumped up and began making the argument himself.

This was too much for the lawyer. He jabbed his hat on his head and angrily stalked out of the courtroom, leaving Cason to his fate.

CASON'S INSPIRATION.

Cason had a great inspiration. Before he made the speech, he took the witness stand and told a remarkable story, backed up with singular unanimity by four members of his lodge who miraculously were present at the encounter. Cason said that the blood-thirsty, meek little, forlorn little Vessella had tried to pull out a knife in the dark; had followed him like a sleuth and exclaimed, "Ha, I have you at last."

Deputy District Attorney Keyes openly declared that Cason's lodge members committed a rank perjury in telling the story.

But Cason's great coup was in the argument when he unrolled for the jury's gaze a brown paper decorated with the sign of the Black Hand and the sign of the fatal dagger.

"Gentlemen," he said solemnly, "this here was found on the door of the Police Station."

Whereat the Long Beach policemen in the room wriggled and looked foolish. It is well known that this celebrated notice was written for a joke by some newspaper reporters, and that the Long Beach police were scared into fits on finding it.

The Black Hand, as every one knows, does not exist on this Coast, except in the minds of some yellow reporters; it extremely doubtful if it exists anywhere.

The bitterness that exists against the Italian band in certain quarters in Long Beach, however, was sufficient to "hang" the jury. There is a charge standing against Vessella, who was arrested at the instance of Cason. This case will be dismissed.

It seems a shame that these inoffensive Italians are not allowed the protection of the law in the honest performance of their contract with the city of Long Beach, which they have advertised by their music.

BASKETBALL TODAY.

County League Games Begin With San Fernando at Poly, and L. A. at Azusa.

Basketball in the Los Angeles county High School League is to begin today with five games scheduled, as follows: Polytechnic and San Fernando, at Polytechnic; Whittier and San Pedro, at Whittier; Glendale and Compton, at Compton; L. A. High and Azusa, at Azusa, and Santa Monica and Alhambra, at Santa Monica.

The game at Polytechnic will be called at 2:30, in the gymnasium. The Poly players have practiced for more than a week, and are in good condition. Manager Reeves has ordered new suits for them.

Following will be the line-up:

Poly		San Fernando
B. Blair	guard	Hollister
N. Manning	guard	Roberts
M. Blair	forward	Lawrence
C. Rickerhauser	forward	Lardner
Kalmeyer, McKenzie	center	Wilson

The county league is in prosperous financial condition, having $85 in the treasury, and a track fund of $30 at the beginning of the season.

BREMERTON Navy Yard, which will be the northwest headquarters of the coming naval fleet, will be described in The Times Magazine the coming Sunday.

"LESSONS OF THE HUNT" is the title of a delightfully humorous article in The Times Magazine the coming Sunday.

BRYSON FAMILY WINS.

(Continued From First Page.)

family. Mrs. Lamberton gave out that she was his nurse. Ten years ago they made a trip to Europe together. Since that time they have traveled extensively abroad, and at home. They returned from their latest trip to Europe last December.

In January, it is claimed, a plot was discovered whereby Mrs. Lamberton was to receive a half interest in the Bryson Block. Bryson was taken to San Francisco where lawyers were retained to draw up the necessary papers. Proceedings were brought to show that he was under subtle and undue influence and that he was incompetent to attend to his own affairs. A compromise was effected, resulting in the organization of the family corporation to control his estate. Bryson admitted that he had intended to do the bidding of Mrs. Lamberton. Among the terms of the compromise was the cancelation by Bryson of wills and codicils he had made.

Fourteen years ago Bryson instituted suit for a divorce from his wife but the decree never was granted. Lamberton filed a similar suit against his wife and also a suit against Bryson, charging him with the alienation of Mrs. Lamberton's affections, valued at $150,000. Lamberton was not successful, but his wife secured a decree on a cross-complaint. Lamberton's proceedings against Bryson were also dismissed.

In a bitter denunciation of the "nurse," yesterday, Mrs. Bryson declared that Mrs. Lamberton was the cause of John Bryson's disgrace.

THE WIDOW'S STORY.

"For fifteen years Mr. Bryson preferred the company of that woman to me and his children," said the widow. "His entire heart changed when he became infatuated with her. He had no regard for anything. He seemed to be hypnotized by some influence.

"During all these years I seldom saw him, and he scarcely spoke to his sons and daughter. He did that woman's bidding, and only part of his estate was saved from her clutches by the organization of the corporation. She has now in her possession bonds and stocks, which, he transferred to her, valued at $100,000. She owns several pieces of real estate he gave her. I discovered her plan to secure his interest in the Bryson block. He admitted that he had transferred it to her. I now think that her influence has come to an end, and that she can sling no further stain upon the family name."

I. H. Bryson and his brother, John Bryson, Jr., talked yesterday of the financial affairs of their father's estate yesterday, saying that in organizing the Bryson company they saved a goodly portion of the estate. They have the Bryson block and a number of pieces of real estate, although the stocks and bonds were squandered. These securities amounted to $254,000, and Mrs. Lamberton is supposed to have a considerable portion of the proceeds, given to her by the old man.

An effort was made to see Mrs. Lamberton at her residence, the late home of Bryson. In the afternoon, it was stated by a servant that she was confined to her bed. In the evening she stood behind the door and prompted her servant, who propounded the questions to callers. When the nature of the call was learned, Mrs. Lamberton decided that she could not be seen.

In addition to the widow, the family of John Bryson includes four children, Isaac H. Bryson, James F. Bryson, John M. Bryson and Margaret Jane Krause, all of Los Angeles.

FOR WETNESS.

SUIT AIMED AT PUMPING PLANTS.

MORE LITIGATION FOR SANTA ANA RIVER.

Is Companion Case to One Recently Filed in United States Court by Santa Ana River Development Company Against Riverside Water Company and Users of Santa Ana.

SANTA ANA, Oct. 11.—A companion suit to one recently filed in the United States Circuit Court by the Santa Ana River Development Company against the Riverside water companies and users of Santa Ana River water was filed here today, asking for a determination of water rights in favor of the Santa Ana River Development Company, the Anaheim Union Water Company and the Santa Ana Valley Irrigation Company.

This suit is broader than the one brought in the Federal Court for the reason that it is brought in the name of the two water companies, as well as in the name of the development company, which concern is nothing more than the holder of the joint interests of the two companies in Santa Ana River property about Rincon. The suit contains the same list of defendants, which includes the Riverside Water Company, the Gage Canal Company, the Riverside Highland Water Company, the city of Riverside and the city of San Bernardino.

The suit is aimed at the pumping plants in the Colton and Riverside basins, which have sprung into existence in the last three years. As long as the pumping plants were confined to the San Bernardino basin, the two Orange county water companies had no objection for the reason that the water so brought up was spread out in irrigation on the surface about Rialto and in other places in the Colton and Riverside basins.

Water thus spread out percolated through the earth and came back into the Santa Ana River at the time of year most needed. But of recent years, contend the two water company plaintiffs, pumping plants have been put into operations in the Colton and Riverside basins along the river, and have taken up the water spread on the surface, and which was on its way back into the Santa Ana River.

It is to try out the right of these pumping plants to interfere with the course of the water that the two suits are brought, one in the Federal court and one in the State court.

According to the complaint, the Anaheim Union Water Company appears for 10,000 acres and the Santa Ana Valley Irrigating Company for 16,000 acres.

It is claimed that the normal flow of the river at Riverside Narrows would be 2000 inches of water surface flow and 400 inches sub-surface flow, but that the operation of the pumping plants has decreased the flow to 600 inches all told.

MORE COCKLE CASES.

Two more cockle shippers were arrested this morning at Anaheim Bay by Deputy Sheriff John Devennay of Sunset Beach. He caught John Woods and William Shields as they were making for the Pacific Electric express with a wagonload of cockles, and brought them into Santa Ana. Justice of the Peace Edward Smithwick fined them $35 and after putting up a hard-luck story they went to jail hoping that some of their friends would come along and help them out.

"Families Supplied With Oysters,"
Says the Oysterman.
"Families Supplied With Oysterettes,"
Says the Grocerman.
And thus they join hands on the good things of life.

Oysterettes

The oyster cracker with a taste to it, always crisp and fresh, in moisture-proof packages.

5¢

NATIONAL BISCUIT COMPANY

SANTA FE GUILTY.

(Continued From First Page.)

strued, so as to promote their objects. It is manifest that a construction which allows any deviation whatever from the said standard would seriously impair the efficiency of said statutes, if not render them nugatory, and is therefore wholly inadmissible.

"A rate to be uniform in its operation must necessarily be expressed in dollars and cents, and when so expressed, as is the case with the rate here involved, the mode of payment is an essential part of the rate.

"To so interpret the law as to allow the carrier to disregard said mode and to accept a part only of its consideration in money, and the balance in a commodity by way of compromising a claim, would invite and open wide a door to the very discussion which the statutes designed to suppress.

"I hold that the acceptance by the defendant of a less sum of money than that named in the tariff for the transportation of the property described in the indictment, if there has been such an acceptance, was a departure from the legal rate, and that it is no justification for such a departure, nor is it any defense to a prosecution therefor that the acts of the carrier were done in compromise of a claim for loss of property in transit. The motion of the plaintiff is allowed."

Following Judge Wellborn's ruling on the motion, of which the foregoing is a part, the government opened its argument to the jury with a presentation of the case by Deputy United States District Attorney McCormick. Attorney Norton presented an able argument for the defense. At the afternoon session, United States District Attorney Lawler furthered his side of the case by an eloquent appeal to the jurymen to render a verdict in accordance with the facts presented. He gave a brief review of the efforts of the government to compel every railroad to treat its shippers in a fair and impartial manner.

The case went to the jury about 3 o'clock. A verdict was reached at 4:30 o'clock. Adjournment of court was then taken until Monday morning.

FAVORS TAFT.

Newly-Organized Republican Club Passes Resolutions Indorsing His Candidacy.

The candidacy of William H. Taft was given another boost last night, when 150 voters gathered at Blanchard Hall and organized the Lincoln-Roosevelt Republican Club of the Seventy-fifth Assembly District. The speakers of the evening were State Senator Charles W. Bell, Dr. Lamb, S. A. Butler and M. Lissner.

Gilbert S. Wright was chosen president; Clarence N. Taggert, S. H. French and G. R. Johnson, vice-presidents, and Irving S. Metzler, secretary and treasurer.

At the close of the business meeting the members of the newly organized club passed the following resolutions:

Whereas, It is believed that President Roosevelt will not permit his name to go before the next Republican national convention for renomination to the high office he has filled with such signal ability; and,

Whereas, the League of the Lincoln-Roosevelt Republican Clubs of California is pledged in its constitution to "work for the nomination of a candidate for President known to be truly committed to, and identified with, President Roosevelt's policies;" therefore, be it

Resolved, That the Seventy-fifth Assembly District Lincoln-Roosevelt Club hereby indorses Hon. William H. Taft for President, believing him to be more closely identified with the policies of President Roosevelt than any other prospective candidate so far mentioned, and realizing that with Taft as President, there will be no cessation of the battle for popular rights begun by Theodore Roosevelt, and that Abraham Lincoln's ideals of government, "of the people, by the people and for the people," will be accomplished.

60 Years

We thoroughly believe in our remedies. We want you to believe in them, too. Suppose you let your doctor decide.

Sixty years of experience with Ayer's Cherry Pectoral make us have great confidence in it for coughs, colds on the chest, bronchitis, hoarseness, weak throats, weak lungs. Ask your doctor to tell you his experience with it. If satisfactory, then you will certainly have every confidence in it. J. C. Ayer Co., Lowell, Mass.

Special Tract Directory.

Free tickets at 207 S. Broadway, room 311. Ask conductor to stop at Hidalgo avenue, Alhambra. Free ride—Everybody goes to
Hidalgo Avenue
Alhambra
Highly improved. All improvements are now completed. Lots 50x150, $550 up. $50 cash, $10 monthly.
These lots are choice and will double in value.
T. Wiesendanger, Room 311, 207 S. Bdwy.

Banana Groves
in tropical territory, under scientific American cultivation, yield
LIFE INCOME
No frost! No tariff! Quick, very cheap transportation; cheap labor; free water for irrigating; large and certain returns. You
OWN and CONTROL
your grove. We develop and manage it on favorable terms. No stock or "bonds." If you are a shrewd investor and wish to make your money earn the largest possible income, call or write for details and plans. C. P. BOWERS & COMPANY, 318 Mason Bldg., Fourth and Broadway, Los Angeles, Cal.

30 MILES OF IMPROVED STREETS
Monrovia
The most healthful, attractive, convenient suburban city in So. California
Brentwood Park
The only reproduction of Golden Gate Park in the World. Ideal villa sites.
WESTERN PACIFIC DEVELOPMENT COMPANY,
204 Germain Bldg., Opposite Orpheum Theater.

CASA VERDUGO VILLA TRACT
Only 20 minutes from city.
LOTS $445 UP.
SAN RAFAEL INVESTMENT CO.,
729 H. W. Hellman Building.
N. C. KELLEY, Manager.

FREE WATER
Rich, sandy, loam soil; 20 minutes from down town; two fast car lines. $650 an acre, only $20 cash; balance easy.
EMIL FIRTH, 319 W. Fourth St.

GLENDALE
$20.00 down, $20.00 per month buys a lot in Houston's West Glendale tract. Free tickets.
C. W. HOUSTON & CO.
Phones: Main 1918; F4549.
715 Union Trust Bldg.

OPEN OCTOBER, 1907.
SAN FERNANDO BLDG.
Offices .....$15.00 up
Stores .....$75.00 up
FOURTH AND MAIN.
C. WESLEY ROBERTS CO., Agents.
217 Citizens' Bank Bldg.
Home 4534. Main 5578.

Hidalgo Avenue, Alhambra
Most beautiful, highly improved residence section, large trees, large lots $600. Beautiful 6-room bungalow $2750. Easy terms. Go and see. T. Wiesendanger, 207 South Broadway.

Los Angeles Investment Co.,
337 South Hill St.
Main 2248. A-5118.
Largest Co-operative Building Company in America.
WILL BUILD TO SUIT
PAY LIKE RENT

Pomona Acres
Five and ten acre tracts of twelve-year old Valencias, one mile from the Post Office in the City of Pomona, plenty of water; groves in fine condition; will sell on easy terms. This is to close up an estate and the sixty-acre grove has been cut up into small tracts to suit customers.
GEORGE P. HARD & CO.,
300 Grosse Bldg., City

Vermont Ave. Square
Corner Vermont and Vernon avenues. The largest and choicest subdivision in the New Southwest.
Large Lots $625 and Up
S. J. White & Co., 425 Huntington Bldg.; Lee J. Maguire & Co., 337 P. Pay Bldg.; Wright & Callender Co., 325 S. Hill St.; Joseph F. Loftus, 522 Citizens' Nat'l Bank Bldg.; C. A. Washebar, tract agent. Office, Vermont Ave. & 48th St. Phone West 3527.

Ramona Acres
Acre home-sites, $300 up. Twenty minutes from business center. "New Tract," every lot a corner lot; cement sidewalks, curbs, alley streets, telephone, gas and electricity soon available. THE EMERSON REALTY CO., 301-302 Delta Building.

Only $90 and up
WATTS PARK TRACT
$1 Down, $1 a Week. No interest, $60 Taxes. Free Tickets at Our Office.
ERKENBRECHER SYNDICATE, Ltd.,
Selling Agent.
122 West Sixth Street.

Corcoran
Early investors get the benefit of $2,500,000 being invested around Corcoran. Townsite on sale early in September. Security Land and Loan Co., owners and developers. Newport and Milner, General Agents, 317 S. Spring St., City.

McCARTHY HOMES
$100 Cash
$20 Per Month
Cum-C-Us
201 N. Broadway

BEVERLY HILLS
"Between the City and the Sea."
Lots 80x160 up
Prices $900 up
PERCY H. CLARK CO., Mgrs.
311-312 H. W. Hellman Bldg.

FREE EXCURSION DAILY TO
Manchester Heights
LOTS $250 TO $750.
$25 down, $10 per month.
GRIDER-HAMILTON-OSWALD CO.,
225 W. 2d St.
Home A5574. Main 838.

BEAUMONT
Riverside County, California
5 Acres and Independence
Now is the time to make money. 230 Mercantile Place, near Broadway.

Miramonte Park
Beautiful, well built up suburb, two rods south of the city line.
Lots $575 and upward, 10 per cent. cash and $10 monthly.
RUFUS P. SPALDING, owner, 215 H. W. Hellman Bldg. Phones, Home 6321, Sunset, Main 3004.

WEST NAPLES
Robt. Marsh & Co., 140 W. Fifth St. Security Building.
Strong & Dickinson, N. W. Corner Second and Broadway.

Corinth Heights
Ample garden space after building on our $100 lots. $10 cash, $10 monthly
WINTON & McLEOD CO.
320 SOUTH HILL ST.

NAPLES
A. M. & A. C. PARSONS,
Sole Agents
Pacific Electric Bldg. Ground Floor.
Main 1858. Home Ex. 982.

MONETA AVE. HEIGHTS TRACT
$275 to $600
$50 Cash—$10 per Month
BURKE BROS., 458 S. SPRING.

Los Angeles County—Its Cities and Towns.

NEWS REPORTS FROM CORRESPONDENTS OF THE TIMES.

STILL DICKERING.

FIND HARD RUB IN WATER DEAL.

YEAR-LIMIT FOR DEBT BOTHERS IN PASADENA.

Two More Conferences Held Yesterday Between Representatives of the City and of the Water Companies—Conclusion of the Foreign Missionary Sessions.

Office of The Times, No. 28 Sec. th Raymond ave.

PASADENA, Oct. 11.—Two conferences were held yesterday between the Mayor and Councilmen Hotaling and Webster on the one side and the representatives of the North Pasadena Land and Water Company and the Lake Vineyard Company on the other. The special committee of the Council met the Pasadena people at 4 o'clock and the Vineyard directors at 7:30.

As a result arrangements were made to bring Don C. Porter, counsel for the Pasadena company and W. S. Wright, counsel for the Lake Vineyard, together some time next week. The meeting will be arranged as early as City Attorney J. Perry Woods can dispose of a large amount of accumulated business. He is now almost hourly engaged in the settlement of the telephone dispute over the pole taxing ordinance and the compromise suggested by the Sunset company, giving the city one or two ducts in the underground system and the use of one cross arm on all their poles.

There is nothing in the arrangements made to exclude the North Pasadena Land and Water Company from entering into the discussion between the legal advisors of the water companies and the city. Mayor Earley says North Pasadena will be given the same terms as the two water companies that have entered into moral obligations with the city. He and his two advisors on the special water committee, Councilmen Hotaling and Webster, suggest that the city and the water companies start from the basis of the bond issue declared legal by Attorney John D. Works in his recent opinion on the legality of the water bonds.

These bonds were voted, $262,500, for the purchase of the Lake Vineyard plant, $245,000 for the Pasadena company's holdings and $50,000 for the North Pasadena works.

Mayor Earley frankly admits that since the bonds were voted two years ago the companies have made many valuable improvements and betterments of the three plants. Where the companies can show receipts for money expended and actually put into the plants, the city is ready to follow the advice of Attorney Works and proceed to a new contract.

Here is the rub. Under the charter the city cannot contract a debt that runs longer than a year, in other words it cannot assume to legally pay deferred indebtedness. Revenues must be in sight from the taxes or the income paying property of the city to meet any debt assumed at a pay day not later than one year from date.

Where the legal advisors of the company meet this question will come before them. Mayor Earley and his advisors are not desirous of a "gentlemen's agreement" with the companies. They want something legal and absolute. Last night Mayor Earley said:

"We all recognize the difficulties of the situation, but everybody is acting in good faith. The city is dealing with its own residents. Stockholders in the companies have as much interest in the matter of the city ownership of the water plants as any outsider who has not a dollar invested. We propose to act fairly with the owners of the water shares, and, if possible, arrive at some sound basis, whereby all the plants can be bought for the public benefit. It is well understood thing that the various water companies could sell their plants for a larger figure than is offered by the city, but the city gives a compensating advantage to every stockholder and every water consumer in a cheaper water rate than could be otherwise brought about. This is our whole programme, and we expect to accomplish results.

"Betterments to the plants will be considered and compensation awarded for actual expenses, but the companies must understand that the limit the city can go is the bond issue as purchase basis.

"Proceeding on these lines, there can be no misunderstanding by the public or the stockholders. We were well pleased with the spirit shown by the two companies that have come into the negotiations and are confident that the city and company lawyers can find a method and plan by which a generally desired end can be accomplished. Betterments must be paid for out of the earnings of the plants, and the lawyers can find a way to effect this. I have nothing more to add to the situation as it now stands. It is up to the legal department."

FOREIGN MISSIONS.

Sessions of the nineteenth annual conclave of the Pacific branch of the Methodist Foreign Missionary Society closed yesterday afternoon. It was agreed to hold the next conclave in Grace Church, San Francisco. The following officers were elected: Mrs. George B. Smythe, Berkeley, president; Mrs. C. B. Brown, Los Angeles, vice-president; Mrs. S. F. Johnson, Pasadena, corresponding secretary; Mrs. Charlotte O'Neal, Pasadena, associate corresponding secretary; Mrs. J. R. Umsted, Los Angeles, recording secretary; Mrs. Z. L. Parmalee, South Pasadena, treasurer; and the following conference secretaries: Mrs. W. H. Wallace, Long Beach, and Mrs. J. M. Lombard, Oakland, both for California.

Memorial services were held for Mrs. John Nettleton, Mrs. H. E. M. Pattee, Miss Fannie Kanaga and Dr. R. B. McClay, all of whom died within the past year. The Financial Committee reported that the appropriation this year would be $30,000. Last year the appropriation was $20,000, and the ladies raised $13,000 in excess of this figure, so they have set a high mark for the coming season.

PASADENA NEWS NOTES.

Arrangements are being made for the annual banquet of the Los Angeles County Undertakers' Association, which will take place at the Maryland Hotel next Monday. Headstones have been set for forty participants and the local members of the grand order of sextons are the committee to see that the proper lugubrious ceremonies are not omitted. John B. Dame of the Maryland, says that he will see to it that the banquet hall is appropriately decked. He reserves all rights as to his ideas of what is fitting but he says that it will be enough, and he will try to infuse into the occasion something that will display proper regard for the members of the craft and their high standing in their chosen profession.

Preparations are being made for the tenth annual convention of the League of California Municipalities which will meet in this city November 12. H. A. Mason, secretary of the league, was in the city yesterday and conferred with Mayor Earley and the officers of the Board of Trade.

Local medical men are working to subdue the broncho efforts of a firm of unprofessional practitioners that nightly disturb the peace and quiet of the town with a vaudeville show and loud and boisterous advertisements of their "cure-all." The police have prohibited this aggregation from parading the streets, but the crowd follows the yell of the clown and members thereof believe that they gain benefit from the nostrums handed to them with two and three dollar bills attached in some cases and pulled by strings in other instances. The outfit is reaping a harvest from the same old simpletons who were gulled last year and all the running years before that.

Almost mortally hurt, with his left leg broken near the hip, John Gay of No. 284 India street waved a physician aside and determined to let the broken bones set of their own accord. Gay was pulling stumps with a derrick and pulley. A boy was managing the horse. Too sudden a start was made. Gay went up into the air for about ten feet and falling, broke his hip. Dr. A. H. Morrell came to his assistance, but the man was stubborn. He intends to let his hip heal itself.

Polytechnic Elementary School (affiliated with Throop Institute) new building, Catalina avenue and California St.: Miss Virginia Pease, principal primary, grammar and manual arts courses.

Furniture at cost, Pennel & Son.

Pictures framed at Wadsworth.

Phelps for wall paper and paints.

TAKE HER CHILD AWAY.

Mother Accused of Leaving Little One in Now Minus in Santa Monica.

SANTA MONICA, Oct. 11.—Through the action of Humane Officer Reynolds of Los Angeles, Mrs. O. Oliveras of Twenty-first street is minus her baby. Complaint having been made to the officers that the mother was leaving her infant alone while she attended dances and other social affairs, a special officer was detailed on the case. The reports were that the woman would leave the child alone in the yard in a basket, without food, for hours and hours, sometimes twenty-four of them in succession. The officer took charge of the baby and left it with the mother's mother, she having stated that she would care for it.

The Fraternal Brotherhood will give a masquerade ball tomorrow evening at the Odd Fellow Hall.

The opening game of the High School basketball season will be played here Saturday afternoon. It is to be between the Santa Monica and Alhambra teams.

Nathaliel Games, the West Indian sailor on the British ship Dumfriesshire, who has been ill for several weeks, died at Port Los Angeles last night, and his body will be given burial at Woodlawn Cemetery tomorrow.

Dr. and Mrs. P. S. Lindsey have arrived home from the East, after an absence of three months. They visited the principal cities of the East during their absence.

Dr. and Mrs. W. H. Dobie have gone to Victorville, on the desert of San Bernardino county, where they will pass the winter season. They have extensive land interests in that vicinity.

Mrs. W. T. Collins has left for her old home in Montana, where she will remain throughout the winter season.

Max Stein has come to the beach from Phoenix, Ariz., and will make his home here, having purchased a residence.

Charles H. Thomas of this city is a candidate for High Secretary of the Independent Order of Foresters, now in session at Redondo.

Mrs. Ellen Kennelly has let the contract for a new residence, to be erected on Third street, near Idaho avenue. It will consist of eight rooms.

MAY JOIN SANTA MONICA.

One Prospective Result of Plan for Amputation of Venice from Ocean Park.

VENICE, Oct. 11.—The proposed petition for the exclusion of Venice from Ocean Park is of more far-reaching character than was at first stated. The Venice disincorporation folk say the suggestion came from the "antis."

"The idea was proposed by A. F. Webster," said C. E. Meskimen, who is a member of the Venice Committee, "and the logical end of the plan would be the annexation of North Ocean Park to Santa Monica."

In this event, say those who have studied the matter, the natural division line would be Rose avenue, which is a through street. All north of that street would go into Santa Monica. If the voters approved the plan, while all south of that avenue would be excluded from Ocean Park. The plan was worked out as a compromise, in an endeavor to settle the question peaceably and for the best interests of all concerned.

If the people of the two ends of the city should be able to agree upon this plan, the prospective special elections would develop into mere formalities.

VENICE NOTES.

J. M. White and A. F. Webster, who are doing the soliciting for subscribers for stock in the proposed race track enterprise, state that they have already secured subscriptions to the amount of $48,000. As this is within $1000 of the required amount, they feel confident that the enterprise will be a "go." However, as a precautionary measure, in the event of failure of any of the subscribers to make good, they will continue to take subscriptions.

Rudolph Swinney is building a $2000 residence on his property at Roseboro.

Mrs. Willoughby Rodman and a number of her Los Angeles coworkers in the children's school garden and other semi-civic projects, will visit the public schools here next Tuesday afternoon and make an inspection of the floricultural and horticultural endeavors of the beach children. In honor of the visitors, there will be a public reception. The details for this are being arranged by the Venice Sunshine and the Pick and Shovel Clubs.

LAW CLUTCHES BOYS.

OCEAN PARK, Oct. 11.—Gus Edinger, the lad who seems, from the evidence to have been the ringleader in the recent robberies of the coin-in-the-slot gas meters of the Edison Electric Company, was given preliminary hearing before Justice of the Peace Wheat this morning on the second complaint, he having been rearrested. He was held for the Superior Court. Charles Horigan, the third member of the gang, has also been placed under arrest and will report to the Superior Court. Roy Brown, the youngest of the accused, is to answer in the Juvenile Court.

LOVERS of good fiction will have their tastes abundantly satisfied by reading The Times Magazine of the coming Sunday.

CROSS STATE HEALTH BOARD.

LONG BEACH SCHOOL TRUSTEES ARE INDEPENDENT.

Member of Latter Body Says They Will Resign Rather Than Issue Order That All Children Attending Schools There Must Be Vaccinated, or Enforce External Vaccination.

LONG BEACH, Oct. 11.—Dr. N. K. Foster of Sacramento, president of the State Board of Health, and Dr. Le Moyne Wills of Los Angeles, a member of the board, were in the city today and made an unsuccessful effort to confer with the school trustees. They saw William Schilling, one of the trustees, and told him the State board will not accept certificates of internal vaccination as complying with the vaccination law. Mr. Schilling told them the board will not accept the State board's interpretation of the law, and will continue to accept certificates of licensed physicians without inquiry as to the method, and will resign rather than issue an order that all children must be vaccinated or enforce external vaccination. They say that 90 per cent. of the pupils have been vaccinated; that the spirit of the law has been complied with and that the next move belongs to the State Board of Health.

FOR GLASS FACTORY.

The Chamber of Commerce last night adopted a report made by a special committee with regard to aiding the window-glass factory sought to be established here. The report advocated the purchase of a forty-acre ranch northwest of town, the donation of a five-acre site to the factory and the platting of the remaining thirty-five acres into a town site, disposing of lots at $250 each, which would not only raise the $50,000 for stock, but leave a balance of $34,000, which could be utilized in attracting other enterprises. The factory is to employ 150 men and have a capacity of 2300 boxes of window glass per week. The company owns sixty acres of silica at Lang on the Southern Pacific road.

SEASHORE NOTES.

Rumors are afloat today that the new American Marine Band, just organized here by E. C. Austin, is intended to replace the Italian Band, and is being given encouragement so far that it will give a free dance at the sun parlor next Thursday night, and hereafter will operate in opposition to the Italian Band dances in the Auditorium. Mayor Downes says nothing definite will be decided upon until the next meeting of the City Trustees.

City Attorney Skinner today served notices on the Consolidated Lumber Company, which has asked a lease on water frontage at Terminal from San Pedro, that it must keep off, without it gets a lease from Long Beach. The strip lies in the territory over which this city is exercising jurisdiction. The notices were served to protect the interests of the city in the suit now pending between San Pedro and Long Beach for possession.

"Musical Kid White," a vaudeville star, charged with stealing a gold watch from a rooming-house, entered a plea of guilty to petty larceny today and was given a sixty-day sentence in the County Jail.

Word was received here today that the first carload of machinery for the Craig ship plant had passed Kansas City October 5, and would arrive here next week. Other shipments are following close behind.

Citizens in the Alamitos section of the city have appointed W. Van Buskirk, J. A. Hall and W. L. Brayton as inspectors to supervise the oil tamping of streets in that section, the contract for which has just been let.

The big centrifugal pump for the new suction dredger "City of Redlands" arrived today, and will be installed at once. Manager Curtis said today that the big dredger would be at work in ten days. She will have a capacity of 300,000 cubic yards a month.

Co. H, Seventh Regiment, has secured a three years' lease on the third floor of the Coughran block at First and Pine, and will use it as an armory.

The Fulton works at West Long Beach are building a tunnel boat for people at Naples. The boat is built so that the propellor can work in twenty-four inches of water, and the bow of the boat can be beached if necessary, leaving the propeller working free.

At the Plymouth Congregational Church Thursday night Miss Cosette Dorland was married to Milo C. Halsey of Los Angeles. The ceremony was performed by the bride's father, Rev. Chester P. Dorland. A reception followed, in the church chapel, at which the guests were received. The maid of honor was Miss Ida Hahn of Pasadena, and the best man was Clifford Clinton of Los Angeles. Mr. and Mrs. Halsey will reside in Los Angeles.

ENTHUSIASTIC FOR BONDS.

Hermosa Mass Meeting Actively Takes Up the Question of City Improvements.

HERMOSA, Oct. 11.—There was an enthusiastic meeting of citizens and the City Trustees last night, when the subject for discussion was the proposed bond issue of $50,000. This money is to be used in the erection of a combined City Hall and beach pavilion.

Public sentiment, as expressed at the gathering last night, is practically unanimous for the improvement. Some of the more enthusiastic were in favor of issuing bonds to an aggregate of $15,000, and a friendly compromise may yet be effected whereby $100,000 will be spent.

A committee was named to visit the several beach cities and make an inspection of the pavilions, and the findings of this committee will probably be used as a guide in deciding upon the action here. This committee will tomorrow take a run over the beach, visiting Venice, Long Beach, Santa Monica and Redondo.

GLENDALE.

GLENDALE, Oct. 11.—At the meeting of the City Trustees Wednesday the City Engineer reported on the matter of the Sycamore Cañon storm water underground drain petition. This petition was presented last week by Mabel L. Blackman, and contained the signatures of 187 taxpayers. The City Engineer's report said it would be impossible to proceed, according to the request until a suitable right of way had been secured. The president of the board was instructed to appoint a committee of three to investigate the question of securing such right of way and to ascertain the cost.

BREMERTON Navy Yard, which will be the northwest headquarters of the coming naval fleet, will be described in The Times Magazine the coming Sunday.

UNUSUAL.

GIVES TO CITY ENTERTAINING.

HIGH COURT OF FORESTERS VOTES APPROPRIATION.

Second Day of the Second Annual Session of the Southern California Body Is Devoted Entirely to Business—Officers Elected and Monterey Chosen for Next Meeting Place.

REDONDO, Oct. 11.—The second day of the second annual session of the Southern California High Court of the Independent Order of Foresters was devoted strictly to business. In the morning hours the reports of the committees and high officers were disposed of, everything going to show that the order in this jurisdiction is in prime condition. There is a large attendance of delegates, the 300 or more who are entitled to seats representing almost a hundred courts, and legislating for more than 7000 members.

The business of the afternoon consisted of the election of officers for the ensuing year, and this feature of the gathering developed some highly exciting contests, as well as several surprises. The new officers are:

High Chief Ranger, Clarence B. Dickson, of Court Morris Vineyard, Los Angeles, reelected; High Vice-Chief Ranger, S. H. Redden of Fresno; High Secretary, B. H. Franklin of Los Angeles; High Treasurer, S. G. Dunkerley of Los Angeles; High Physician, L. J. Huff, Los Angeles; High Counselor, J. B. Hanna of Colton; High Auditor, George M. Bowles of Fresno. The second High Auditor will be elected at the business session Saturday morning. At the same time the High Orator and High Organist will be chosen.

The installation of the new high officers will also be conducted tomorrow morning. There are other officers to be selected, but these are to be named by the High Chief Ranger. They are the Senior and Junior Woodwards, the Senior and Junior Beadles and the High Conductor.

Monterey was chosen as the place for the meeting of the High Court next October. The session will be held about the middle of the month, on Thursday, Friday and Saturday. The high court for the Northern California jurisdiction will be held at Hollister in the first three days of the same week. The meeting places being so near together, lively sessions are anticipated.

It was decided today that the high court will hereafter make an appropriation of $200 to the city entertaining the high court. For the encouragement and support of the Royal Foresters, the uniform rank, an appropriation of $200 was made. For the guards of honor and the companion assembly the sum of $100 was voted. This is to be divided equally between the two.

The attraction this evening was a grand ball, given in the pavilion, in honor of the delegates to the high court, the old and new high officers and the members of the order and the assembly. The affair was largely attended and was a great success in every way. Redondo has outdone herself in entertaining her guests and the visitors are lavish in their words of praise for the courtesies extended.

Business being over, tomorrow will be the one day devoted to pleasure. There will be a session of the high court in the morning. This will be followed by a beef barbecue, and then will come the sports on the beach. There will be foot races for men, women, boys and girls, swimming races, dashes for the fattest and lightest delegates, for the heaviest and lightest women, egg and spoon races, three-legged race, sack races, tugs of war and nail driving contests. Redondo is prepared to entertain a large crowd, with the promise of free beef for all.

BURGLARIES IN MONROVIA.

Entrance to Two Stores in Foothill City Is Forced by Night Marauders.

MONROVIA, Oct. 11.—Yeggmen or local amateurs forced entrance last night to Wardall & Co.'s grocery and to the Monrovia Hardware Company's store, but obtained no booty except a small sum from the cash drawer in the grocery. In both instances the thieves effected entrance through a rear door by smashing the glass, which enabled them to lift the drop bars. Apparently they had keys for the locks, which were not injured. At the hardware store a second heavy door barred the way to the salesroom and office, and the outer room contained nothing but heavy pipe. At the grocery, the electric lights were extinguished, and the prowlers used matches, scores of which are scattered about the floor. The safe was not tampered with. For several years of epidemic of burglary has commenced in the autumn and lasted until spring. Although the period coincides with the annual influx and migration of the yeggmen, general opinion inclines to fix the guilt on local persons. In every instance familiarity with the premises is shown.

John T. Price received a severe shaking up last evening while alighting from a Pacific Electric car at Charlotte avenue. He attempted to step from the car while it was still in motion, and the motorman attempted to save him a fall by instantly turning off the power. The car stopped with a jerk, and Mr. Price was thrown some distance. He was badly cut about the face and head, and will be confined to his home for several days.

Mrs. Arthur Pomeroy of East Lime avenue is suffering from a badly-sprained ankle, which she received while stepping off a Los Angeles street car.

Mr. and Mrs. A. C. Thomson have gone to Bartlett Springs, where they will remain for a month for the benefit of Mr. Thomson's health.

Joaquin R. Mange, Mexican Vice-Consul in Los Angeles, has taken a house in Monrovia for his family, recent arrivals from the City of Mexico. The infant daughter of Prof. and Mrs. M. R. Williams died this morning.

Mrs. W. N. Monroe has arrived safely in Nome, Alaska, where she went to join her husband, after a year's residence in Southern California.

Mrs. Herbert Bashford is spending a few days at the family home on South Encinitas avenue. Owing to Mr. Bashford's engagements the family will remain at San José for the winter.

Mrs. Inez Williams and son, Louis, returned yesterday from a six weeks' stay at Murrieta, for the benefit of Mr. Williams's health.

HOLLYWOOD.

HOLLYWOOD, Oct. 11.—Vocal selections by Miss Estelle Heartt were a feature at the meeting of the music section of the Woman's Club Wednesday afternoon. She was assisted by Mrs. Hennion Robinson, pianist. A new suite of rooms in the library building have been handsomely furnished and excellent programmes under curators of sections will supplement the lectures of the club. Next regular meetings will be that of the literary section and on October 29 Erskine Braunton will address the civic section and guests at a dinner which will be given in the clubrooms. The civic section is planning a tree-planting crusade.

SMELLS NOT TO HEAVEN.

No, the Odor of This Pest Just Spreads Over Plain Earth at Del Rey.

PLAYA DEL REY, Oct. 11.—A common, ordinary skunk of what is thought to be the Mexican hydrophobia variety, has the entire force of the great pavilion at bay tonight. Sometime in the early morning hours the pretty little spotted fellow climbed up the stairs and making his way into the dancing hall took peaceable possession of one of the office rooms on the second floor. All attempts to dislodge the odoriferous dispensatory availed naught and fresh reinforcements of clothespins had to be hurried to the front.

A cat, large of size and famed far for its prowess in combat with weasels and other of the minor varmints, was stealthily hurled through a partially opened door for a bout with the intruder.

Those who viewed the contest, the while protected by a glass door, witnessed the cat crawl up a perpendicular wall. Strychnine was used as a garnish for a meaty bone that was tonight placed in the room with the conqueror of Playa del Rey and the general hope and belief is that by tomorrow morning the atmosphere will have sufficiently cleared for the removal of the dead and the fumigation of the quarters.

MONTEBELLO NOTES.

Improvement Association Starts Campaign for Betterment of the Town.

MONTEBELLO, Oct. 11.—The recently organized improvement association met last night at the home of M. B. Lorimer, where committees were appointed and where work was outlined for the near future. One of the objects the association will work for is the extension of a trolley line to this community. The people of the settlements of Montebello, Newmark and El Carmel are all interested in the enterprise.

The Salt Lake Railroad Company has built a handsome depot here and has established an agent in it.

Mrs. W. B. Lewis has sold her five-acre tract for $3300 and has moved to Pomona. The purchaser is C. D. Stewart, late of Los Angeles, who will occupy it.

J. J. Kinnear, late of Missouri, has just finished an eight-room bungalow in the El Carmel tract.

OFFER SITES IN PLENTY.

Proposals Received at Alhambra for Locations for Various City Buildings.

ALHAMBRA, Oct. 11.—Widespread interest was manifest in the keen competition for the location of the various municipal buildings for which bids were opened last night at the meeting of the Board of City Trustees. Fifteen separate proposals were submitted for library purposes, all of which are of sufficient size to admit placing the library building in the center of an extensive park. Several desirable sites were offered for the new City Hall. In the more restricted limits wherein fire department headquarters will be located, six propositions were presented. Awards will probably be made at the next regular meeting of the board.

HUNTINGTON PARK.

HUNTINGTON PARK, Oct. 11.—The resignation of Street Superintendent G. A. Jones was accepted at the meeting of the City Trustees Wednesday night, and City Marshal Cremer was appointed at a salary of $75 per month for both offices. The Weber Block having changed hands, C. A. Weber was thanked for allowing the free use of the hall for Council meetings, and it was agreed to pay a rent of $10 per month to the new owner, George Jannlaw. An impromptu demonstration of the capabilities of the new chemical fire engine was given after the meeting. Boxes were piled high on a vacant lot and were saturated with coal oil and ignited. When a big blaze was secured, Fire Chief Woods turned on the acid and in less than a minute the fire was a out. Satisfaction was expressed at the efficiency of the engine a volunteer brigade is being organized.

LIVES ON TINY ISLET.

An English Woman Author Seeks Local Color for South Sea Island Stories.

Miss Beatrice Grimshaw, who attracted a good deal of attention by her lively stories of the doings of a South Sea Island Princess called Vaiti, went back to her beloved South seas recently to get more literary material. According to a letter just received by a friend in London, Miss Grimshaw has been spending a month in the metropolis of Vavan Island, somewhere round Tonga, but has now tired of the dizzy delights of that fashionable watering place, where white women have been seen quite often, and has retired to an abandoned house on an island off Tonga which has no other human inhabitant whatever. She says:

"I have been making a serious study of canoeing and am getting on pretty well so I shall be able to get over to the mainland when I want. Swimming is restricted because of sharks. The common and the hammer-head shark both frequented the waters I used to bathe in at Otea (Vavan) so I never went in without a few native girls, who splash and shriek enough to frighten away a whale. Last bathe I sighted something queer near a patch of coral; swam in shore, got a canoe and paddled out to look—and behold, a sting-ray six feet long, navy blue, with large white eyes and a whip lash tail armed with a poisoned sting which it can drive right through your arm or leg! This pleasant beast looked up at me intelligently and then slunk into a cave in the coral. I didn't go in there again, in spite of its modesty.

"You can picture me when this reaches you living a Crusoe life on an island of an acre or two, with no companions except the cocoanut trees and the land crabs. I look forward to it very much; it will be a new experience."

Should Miss Grimshaw tarry long among the Tonga Islands she will have a literary companion to help her enjoy being lonesome. That veteran author and explorer, Oliver Bainbridge, who has traveled 200,000 miles in the last twelve years, intends taking up his permanent residence there. He is now on the eve of another journey to India to execute a special commission for an elaborate work of the native princes.

"When I have finished that," he says, "I shall settle down on one of the Tonga Islands, where the natives are of remarkable beauty, and I shall live a la Stevenson."

Few Saloons in the South.

Today there are fewer saloons in the thirteen Southern States than in Greater New York, and only a few more than in the city of Chicago. In New York there are 30,000 places where liquor is sold, in Chicago 28,000, and in the entire South only 29,000. In New York State the estimated population in 1905 was 8,160,000, and the government issued in the State that year 34,080 "special-tax stamps" to persons desiring to engage in the manufacture and sale of liquor. The thirteen Southern States, with 23,500,000 people, secured in 1906 less than 30,000 stamps.

An old, tarnished lamp can very quickly be made attractive by the application of a coat of JAP-A-LAC. The DEAD BLACK is just the thing for refinishing a lamp,—it produces that beautiful wrought iron effect, which is so much admired.

SIXTEEN BEAUTIFUL COLORS. SIZES FROM ¼ PINT TO 1 GALLON

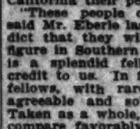

FOR SALE BY ALL FIRST CLASS PAINT, HARDWARE AND DRUG DEALERS. REFUSE —— SUBSTITUTES.

PROPOSALS FOR SUBSISTENCE SUPPLIES, BUILDING MATERIALS, ETC.

Phoenix, Arizona, October 2, 1907.

SEALED PROPOSALS, plainly marked on the outside of the envelope, "Proposals for Subsistence, Building Materials, etc.," and addressed to the undersigned at Phoenix, Arizona, will be received at the Indian School until 2 o'clock p.m. of Tuesday, October 29, 1907, for furnishing and delivering at the school, as required during the fiscal year ending June 30, 1907, the following: 100,000 pounds potatoes, 15,000 pounds onions, 6000 pounds dried fruit, 1000 pounds crackers, 4350 feet lumber, 30,000 shingles, 10,000 lath, 25 doors and windows, 50,000 brick, 100 barrels of lime, 3000 lbs. iron, 200 posts, about 450 pounds oils and varnishes, 1500 electric lamps, 650 lbs. boiler compound, 10,950 lbs. book paper, besides a large quantity of discs, valves, pipe, etc., wire sockets, cleats, etc., sinks, lavatories, closets, boilers, and a quantity of tools, implements, etc., for industrial shops—all as per list and specifications obtainable at the school. Bidders should state in their bids the price of each article to be offered under the contract and all articles so offered will be subject to rigid inspection. The right is reserved to reject any and all bids or any part of any bid if deemed for the best interests of the service. Bids must be accompanied by a certified check or draft upon some U. S. depository or solvent national bank, made payable to the Commissioner of Indian Affairs, which check or draft shall be forfeited to the U. S. in case a bidder receiving an award shall fail to execute promptly a satisfactory contract in accordance with his bid; otherwise to be returned to the bidder. For further information apply to C. W. Goodman, Supt.

REPUBLIC ASSURED.

(Continued From First Page.)

populated district; a number of days in the South End House, Boston, and ten days in the George, Jr., Republic at Freeville, N. Y.

Mr. Eberle is enthusiastic about his whole trip, but he is bubbling over with enthusiasm concerning the Junior Republic. He has brought with him the accompanying picture of Nat Bedford, who has been chosen by W. R. George, founder of the republic, to be superintendent of the Los Angeles George Junior Republic. Mr. Bedford will be accompanied by his wife, by Miss Bessie Livingston and ten boys, all of whom have been distinguished citizens of the original republic at Freeville.

Mr. Bedford, after proving himself a model citizen at Freeville, was made superintendent of the Junior Republic at Litchfield, Ct., and Miss Livingston has been vice-president at Freeville. The whole party will arrive here in February, and come to make Southern California their permanent home.

"These people come here to live," said Mr. Eberle last night, "and I predict that they will cut a mighty big figure in Southern California. Bedford is a splendid fellow, and will be a credit to us. In fact, I found all the fellows, with rare exceptions, to be agreeable and sober-minded citizens. Taken as a whole, I am sure they will compare favorably with a miscellaneous company of college boys.

"I sincerely hope the people of Los Angeles will not get the idea that the George Junior Republic is a reform institution, or a place for criminals, for it is not. I'll tell you, I'm enthusiastic over it; it means a whole lot to the social life of Southern California.

"It is the ideal thing, industrially; everybody must work or he has nothing to live on, and he finds himself in jail as a vagrant. They are paid by the hour, and have the privilege of selecting their own boarding places. Mr. George will visit our Junior Republic once a year to see how we get along."

Miss Bessie Stoddart was asked last night how the movement was progressing and if they would be ready by the time the superintendent and his assistants arrive in February. She said:

"Yes, we will be ready, but if Southern California wants to be in it, she will have to hurry. A man in the San Joaquin Valley has offered us 200 acres of land if we take it up there. We have in hand the $10,000 donated by Mrs. Fowler and Miss Fowler of Pasadena, and are ready to hear offers of land and money. The board will have a meeting on Monday."

GRAFT BY CUBIC FOOT.

Some of the Extravagant Charges Made by the Pennsylvania Capitol Grafters.

In several rooms of the Capitol at Harrisburg is a type of mahogany office table eight feet long, four wide, two and one-half high. The cost of each table to Sanderson, the contractor, was $40. He charged the State $1472, a commission of 3580 per cent. Still more remarkable are two rostrums, for which $2,000 was paid the builder, and for which the State paid Sanderson $90,748.80, a commission of 4395 per cent. It appears that all this furniture, and much more was bought by Sanderson by the piece, but was sold to the State "by the foot," at $18.40 a foot. If we now take the dimensions of the mahogany table, which originally cost $40, and compute its feet by multiplying its length by its width, and the result by its height thus: 4 times 8 is 32; 2½ times 32 is 80, and then multiply $18.40 by 80, we reach the sum of $1472, or the price of 80 cubic feet of table paid by Pennsylvania to Sanderson. This gentleman by similar multiplications found that there were 83 feet of blacking "stand"—and so reached the price of $1619.20 for that article. The rostrums were dealt with in the same cubical way, as were the hundreds and thousands of other objects that you will find distributed through the five stories of the enormous building. We Pennsylvania taxpayers have paid for I don't know how many thousand feet of clocks, of umbrella-tubs, of clothes-trees, and of filing cases.—[Everybody's Magazine.

Notice of E... Resolution N...

A RESOLUTION OF T... Trustees of the City ... calling a special ... the City of Wilmington, Los Angeles, State of ... in the territory immediately ... said City of Wilmington ... solution more particularly ... the 4th day of November ... the purpose of submitting ... qualified voters of the said ... mington, and of the territory immediately ... to, the proposition to ... said certain territory ... of Wilmington, described ... arties of such territory ... annexed and describing ... precinct and polling ... pointing the election ... The Board of Trustees ... Wilmington do resolve as ... Section 1. Whereas, ... tion signed by more than ... in numbers of the qualified ... the City of Wilmington, ... the number of votes cast ... eral municipal election held ... of Wilmington, has been ... the said Board of Trustees ... the boundaries of the city ... mington be altered and ... be annexed thereto, and ... made a part of said City of ... and that a special election ... the said City of Wilmington ... said territory sought to be ... which territory is particularly ... in said petition.

Now, therefore, pursuant to ... tion a special election is ... to be held in the City of Wilmington ... in the territory outside of the ... of Wilmington in said petition ... and hereinafter described, on ... of November, 1907, for the ... voting on the proposition to ... posed to annex said territory ... make a part of such City of ... the said territory specially ... described, as follows, to-wit:

All the territory lying ... in the County of Los Angeles, ... California, and more particularly described as follows: Being of ... tory included in the boundaries ... inafter described, and not ... now included within the ... ary lines of the City of Wilmington.

The place beginning ... on the southerly ... City of Wilmington as ... corporated as a municipality ... of the 6th class, on ... said point being the ... southerly boundary line of ... Wilmington, as described ... westerly boundary line of ... of Terminal Island, as the ... on Recorder's ... in the office of the Recorder ... geles County, State of ... being R. P. No. 149 in ... County Surveyor of ... Angeles, State of ... southeasterly along the ... said lot three (3) to the ... corner of lot two (2) of ... as shown on Recorder's ... scribed above; thence in a ... northeasterly, to a point ... ing the most easterly point ... of Wilmington, as ... westerly, southerly, ... northeasterly following ... courses and curves ... northerly, westerly ... erly boundary lines of the ... mington, as incorporated ... above, to the place of ...

Sec. 2. That the ... election precincts within ... of Wilmington for holding ... municipal elections shall be ... the entire territory within ... of Wilmington, and the ... municipal election precinct ... cation of the polling ... be at Wilmington Hall ... of Wilmington, on the ... Government Alley and ... Street; and that the ... precincts for holding ... pal election outside of ... mington, and within ... to be annexed shall be ... of said territory shall ... nicipal election precincts ... ery, and that the ... shall be at a tent located ... side of the Anaheim road ... feet easterly of the ... the Consolidated ...

Sec. 4. That the ... special municipal election ... opened at six o'clock in ... the day of the election and ... open until five o'clock ... the same day, when the ... closed. The ballots to ... election shall be printed ... form:

"To vote stamp a cross ... ing square to the right ... the answer you desire to ...

"All marks except the ... forbidden. Erasures ... erasures are forbidden and ... lot void.

"If you wrongly stamp ... this ballot, return it to ... obtain another."

[illegible] For annexation.	
[illegible] Against annexation.	

Sec. 5. That the ... for such special ... hereby appointed ...

For municipal election ... said City of Wilmington:

Inspector—J. A. ...

Judges—George ...

For the said election ... outside of the City of ... the territory hereinabove ... sought to be annexed:

Inspector—L. ...

Judges—John ... Ferguson.

And the foregoing ... appointed to such ... and their ... Dollars ($2.00) ... to be rendered by each ...

Sec. 6. That notice ... place of holding such ... election is hereby ... place hereinabove ... nated.

Sec. 7. That in all ... herein specified and ... shall be held pursuant ... ordinances of the City of ... holding such special ... in the City of Wilmington.

Sec. 8. That the ... the adoption of this ... the same to be published ... week for four (4) consecutive ... preceding the date of said ... published and circulated in ... City of Wilmington, and ... this resolution to be ... once a week for four ... weeks next preceding the ... election in the Los Angeles ... a newspaper of general ... printed and published ... Los Angeles, California.

Adopted and approved ... October, 1907.

[illegible], President of the Board ... the City of Wilmington, ... Angeles, State of ...

Attest: [illegible]

City Clerk of the City ... STATE OF CALIFORNIA, ... COUNTY OF LOS ANGELES, ... CITY OF WILMINGTON. ...

I, D. E. Woods, City ... of Wilmington, ... foregoing resolution was ... adopted by the Board of ... City of Wilmington, ... geles, State of ... by the President of said ... at a regular meeting ... 4th day of October, ...

City Clerk and ex-officio ... Board of Trustees of ... mington.

Tactful "Sop" ...

It is said that there ... ful, polite and ... navy than "Popsy" ... Once in Alexandria ... comfortably anchored ... berth, when the ... an American ... spot which the ... tended for his ... ing the signals ... set his colors, ... to become the ... admiral forever ...

An Extraordinary ...

An extraordinary ... made to the ... now being held ... maker named ... burg, sent in a ... father shape, ... made entirely of ... pointers, ... exclusively of ... taken fifteen ... strange piece of ... perfect time. ...

ELSINORE.

ELSINORE, Oct. 11.—The Elsinore ... Club held its first meeting ... summer vacation, yesterday ... home of Mrs. C. P. Poole, on ... Mrs. S. Brown and children have ... from an extended eastern ... relatives in Duluth, who has spent

"South of the ...

NEWS REPORTS FROM CORRE...

READY TO TALK.

WAITS ALL DAY FOR JURY.

...K IS READY TO TELL HIS STORY, HE SAYS.

...ed Supervisor of Santa Barbara County Declares That He Can Explain Situation Satisfactorily. ...ker of Contracting Firm Before Inquisitorial Body.

[DIRECT WIRE TO THE TIMES.]

SANTA BARBARA, Oct. 11.—[Exclusive Dispatch.] County Supervisor ... Frick, will be called before the ... jury tomorrow, to make what-... explanation he can of the case ... him in which he is accused of ... ting with Hyde, Harjes & Co., ... Francisco, for the sale to the ... of certain lumber belonging to ...nty and not turning the pay-... the same over to the county ...

...was waiting all day to be ... He is anxious to tell his story ...re he can explain the situation ...ctorily. One of the principal ... of the day was Frederick ... of

Notice of Election.

Resolution No. 18.

RESOLUTION OF THE ...

"South of the Tehachapi."

FROM REPORTS FROM CORRESPONDENTS OF THE TIMES.

READY TO TALK.

WAITS ALL DAY FOR JURY.

IS READY TO TELL HIS STORY, HE SAYS.

...d Supervisor of Santa Barbara County Declares That He Can Show Satisfactorily, ... Contracting Firm Before Official Body.

[BY DIRECT WIRE TO THE TIMES.]

SANTA BARBARA, Oct. 11.—[Exclusive Dispatch.] County Supervisor ... will be called before the ... to make whatever he can of the case ... in which he is accused of ... with Hyde, Harjes & Co., ... for the sale to the ... timber belonging to ... and got turning the pay... same over to the county ...

...was waiting all day to be ... is anxious to tell his story ... can explain the situation ... made as follows: ... One of the principal ... the day was Frederick ... the firm which has the con... ...tion of the work on the Robinson ... which it is charged that ... have been bought ... for the firm was built. ... before the grand jury a ... and, while he declined ... the testimony he gave, it ... that the inquisitors wanted ... as a fact that a con... ...had been made between the firm ... and that the company had ... to the Supervisor.

Alfred ... was a witness. The ... of the day were Su... Gass; Calvin ... foreman of the bridge work, ... out a discrep... his testimony and that ... Dr. J. L. Stam... Cambridge of this city, ... Dr. ... of Compton.

...FIXING."

...al developments ... a hold-up case that oc... days ago at Santa ... Polk, it is charged, was ... the act of holding up and ... a farmer named Charles Em... was arrested and Emmett ... to appear in Justice ... court as the chief wit... ...ase called there ... on the part of Em... revealed that he ... find the case up with ... and his teaming rig and ... The office of the Sheriff ... and Sheriff Nat ... rightly when he tele... Oxnard to have the police ... Emmett on sight, a bench ... being issued for his ... by Justice Norris. Em... arrested in Oxnard and ... sent Deputy Sheriff ... down after him. Arkley ... with his prisoner tonight ... be lodged in the County ... from Santa Maria will ... tomorrow.

...S. B. Schauer yes... his final computation ... rolls and his report ... valuations of the tax... the county and turned ... the County Tax Col... show that the total ... of property within ... ...ased in the past year ... $2,500,000 over the ... Among the items ... report are: ... of all property in coun... ...road taxes, $34,087,; ... within Santa Barbara ... Santa Maria, $711,036; ... total for incorporated ... Assessed valuation ... ...sessed, including road ... district (Carpinteria,) ... road district (Monte... ...ad,), $1,366,429; third ... (next to Santa Ynez,) $4,... the said district (Lompoc Valley,) ... of (Santa Maria ... $1,595,625; total valu... ...incorporated cities, $15,... ...county tax, exclusive ... tax, amounts to $393,... ...special school taxes, for the ... grammar and pri... ...all other schools and ... amounts to $65,... ...total levy of State, ...state taxes to be met of ... ...the amount the assessor ... $26,676.96, leaving ... to be collected from ... $38,139.68.

THREATENS HOTEL.

...ire at the Glenwood in Riv... Rage Start

...Oct. 11.—Just in the ... an incipient blaze was ... the Glenwood Hotel last ... ...was put out before any ... had the fire been ... ...a little more headway ... might have been se... ...salesman, going ... the corridors, discovered ... out of the transom of ... and upon inves... ...found that a pile of ... by a workman, had ... ...spontaneous combustion. ... the cripple, who is ... Jail on the charge ... ...ters at Dr. C. A. ... last Saturday, ...which brought for ... ...before Judge ... Superior Court. The ... ...November 14, and a ... was ordered ...

...Barker and Leroy M. ... in First Methodist ... ...were married Wednes... ...the home of the bride's ... Rev. W. F. Barker, at ... Rev. E. J. In... ...officiating clergyman. ... was little Dolly ... ...flower girl, who was ... ...and carried a ... which she ... ...ceremony was played by Miss ... ...sister of the bride. The ... ...Mr. and Mrs. Fogle... ...their honeymoon at ... ...will be at home ... ...after Nov. 20 East Sev...

...was issued by the ... ...to Roy K. Voor... ...of Iowa, and ... ...and Juliet ... ...a native of Texas ... ...Angeles.

...ELSINORE.

...Oct. 11.—The Elsinore ... ...first meeting ... ...yesterday ... ...C. F. Poole, on ... ...and children have ... ...eastern ... ...who has spent ...

...the past month in Elsinore, returns today to her home in Santa Monica.

A. J. Boston arrived today from Santa Monica to spend a month here with Mrs. Boston.

Mr. and Mrs. E. P. Croner are here from Long Beach to spend a couple of months.

Mr. and Mrs. Archie F. Johnston of Santa Monica, have arrived in Elsinore to spend the next two months.

Mr. and Mrs. J. W. Annett of Long Beach are here to spend the winter.

Among arrivals at the Lakeview Hotel are: E. H. Grant, W. W. Kirk, C. P. Halfhell, R. J. Park and wife, R. C. Whitacre, M. Math, H. R. Chase, O. H. Harbou, M. A. Coachman, R. ... Hollister, Gertrude Hadlow, R. Sutherland, all of Los Angeles.

Among arrivals at the Bundy are: Mrs. H. C. Butler, Daisy Law, Riverside; J. V. Bradson and wife, R. W. Thomas, F. Goldstein, George W. Eumers, F. M. Alpine, Los Angeles.

ACCIDENT KILLS RANCHER.

Falling of Piece of Pope Proves to Be Fatal to Man Near Anaheim.

[BY DIRECT WIRE TO THE TIMES.]

ANAHEIM, Oct. 11.—[Exclusive Dispatch.] George Wagner, a rancher living two and one-half miles from here, was instantly killed this afternoon while engaged in fixing a pipe to a pumping plant on his ranch. He was down in the well at work when a piece of pipe fell, hitting him on the head and causing his death. He leaves a widow and one child.

LEGUMINOUS.

HARVEST BEANS ON LOW LAND.

GOOD YIELD THIS YEAR ABOUT HUNTINGTON BEACH.

Gathering of Best Crop Near End of Season—Yield Not Quite so Great as Last Year, but Tests Better, the Average Being Estimated at Sixteen Per Cent.

HUNTINGTON BEACH, Oct. 11.—The harvest has begun of the first big lima bean crop ever raised in this section. The area this year amounts to 400 acres. There has been no question about the botton land producing beans, but the trouble has been in harvesting them. Several years ago W. T. Newland put in large acreage, but they were so badly damaged in the harvest by damp rainy weather that neither he or any one else until this year had the courage to try it again.

TIDINGS OF BEETS.

The beet harvest in the Huntington Beach district is drawing to a close. This week will probably see the end of the shipments. Fifteen cars are now being shipped daily, ten of which go to Chico and five to Oxnard. In many respects the season has been a good one. The yield is not quite so good as last year, but the test is better and will net a greater profit to growers. T. J. Jones, district manager for the American Sugar Beet Company here, estimates the average test this season will be 16 per cent., which means that the growers will get $4.90 per ton for the crop. Up to the first of October 1396 cars were harvested, in this district, yielding 15,238 tons, an average of nearly eleven tons to the acre. William Thompson is given credit with having the best crop in this section. He has eighty acres yielding from twenty to thirty tons to the acre that will bring at least $5 a ton. This means considerably over 100 per acre for the crop. The total area in this district this year is over 2000 acres and the value of the crop over $100,000. Mr. Jones hopes that the acreage may increase for next year. He will soon begin the work of signing up contracts for next season.

WHERE BUILDINGS GO UP.

Building is going on at a rapid rate in the peatlands. Perhaps the most extensive building is that of the peat fuel factory recently burned and now being rebuilt. Another is the new dry kiln sheds at the Los Bolsa Tile Company's site. Edward Moore has just completed a residence that cost $3500 and his brother, Supervisor George Moore, has begun the erection of one that will cost $2000.

FISH HAUL.

Jim Strauss, the king of the Newport fishermen, has been working off Huntington Beach lately. "There is not much doing off Newport now," he said. The Strauss crew made a big haul up the beach yesterday afternoon. Seventeen were shipped from here and two loads were taken to Newport. Huntington Beach seems to be the best place along the coast this fall for fishing. The big San Pedro sardine boat Alphia has been working close along the beach here a good deal lately.

COAST LINE NOTES.

The severe sand storms recently played havoc with some of the gun club levees and hindered all of them materially with their water, the hot wind drying up the ponds. The water never gets ahead much at such times. Apparently the storm brought in quite a supply of new ducks from Imperial country and other points east.

The dog poisoner is again active about here. It has been some time since his previous appearance at Huntington Beach. Five dogs got the poisoned bait in one night, four died. Some have been shot while in convulsions. The officeres are keeping a close watch for the miscreant.

William Pallett of Rio Quarto, Argentine, is a guest of W. T. Newland. Since going to South America eight years ago, Mr. Pallett has accumulated a ranch of 15,000 acres, which, in that country is not considered a large one. He is engaged in cattle raising. His first ranch he bought for $30,000 and sold for $90,000. Mr. Pallett is also known in Los Angeles county, where he formerly resided.

HIGH SCHOOL ASSEMBLY.

The Los Angeles High School Assembly, the school's official debating society, yesterday afternoon elected Chester Versteeg, president; Hugo Waldeck, vice-president; Winona Webb, secretary; Reuben Spaeth, treasurer.

BREMERTON Navy Yard, which will be the northwest headquarters of the coming naval fleet, will be described in The Times Magazine the coming Sunday.

"BY STAGE ACROSS OREGON" is the title of an interesting descriptive article which will appear in The Times Magazine the coming Sunday.

FRANK G. CARPENTER will tell in next Sunday's Times Magazine, about the work being done in Egypt by American archaeologists.

BREMERTON Navy Yard, which will be the northwest headquarters of the coming naval fleet, will be described in The Times Magazine the coming Sunday.

HATCHETS OUT.

MAYOR HITS AT ENGINEER.

CHIEF EXECUTIVE ACCUSES FORMER OFFICER.

Developments Come Thick and Fast in San Bernardino Municipal Muddle—One Candidate Withdraws from Race for Position Over Which Quarrel Arises.

[BY DIRECT WIRE TO THE TIMES.]

SAN BERNARDINO, Oct. 11.—[Exclusive Dispatch.] Developments came thick and fast in the municipal muddle today. E. F. Rasor withdrew from the race for City Engineer, and, immediately following this move, Mayor Hanford performed a coup by filing formal charges against W. L. Brown, erstwhile incumbent, declaring him dishonest, untruthful and unworthy of confidence.

With this formal charge, the Mayor forwarded to the City Council the name of James Bracewell to fill the vacancy. The F. B. Daley faction, which, after assisting in electing Mayor and Council, now is charged with hoping to block his administration because he refused to appoint Shirley Bright as City Engineer, is thus taken by surprise, having not anticipated Rasor's withdrawal.

These opponents already have a petition in preparation for the Mayor's recall, and tonight sounded Dr. J. N. Baylis, a possible candidate for the office. Dr. Baylis has denied any such aspiration. This further complicates the muddle, and anticipations are that petitions to recall several Councilmen unfriendly to the Mayor will be in circulation today or Monday.

FIND RAY'S REMAINS.

The badly charred torso of Santa Fé Brakeman C. B. Ray was recovered this afternoon from the debris of the Devore freight wreck of three weeks ago, identification made postive by finding Ray's switch key beneath the human ashes, also a key and Ray's badge. The remains were brought to town tonight, and will be shipped to Atlanta, Ga., tomorrow. The torso of a supposed Mexican was also found today. These are supposed to be the last human remains the wreck contained.

STONES KILL WILD CATS.

Redlands Auto Party Effects the Slaughter With No Other Ammunition.

REDLANDS, Oct. 11.—Hunting wildcats with no other weapon than that employed by David in his famous encounter with Goliath is not the usual method, but it was the one employed by Dr. C. A. Sanborn and a party of friends recently while on a trip from San Diego to Redlands, and as a result the doctor has the skins of two fine cats.

The trip from the bay city to the foothills city was being made in the doctor's auto and when descending a grade into a cañon just out of San Diego three immense wildcats were noticed by the party. The wind being favorable to the travelers, the cats did not see or hear them until they were very near and they were so bewildered that they scampered each in a separate direction.

Not a single gun had been carried on this pleasure trip and the only ammunition was that of the Davidical character of which the wash near by was full. Two of the animals had taken supposed refuge in trees and these were stoned until their skulls were crushed and they fell to the ground dead. The animals were strapped on thesides of the auto and were brought to Redlands. The cats were fine animals, being more than three-fourths grown.

REDLANDS BREVITIES.

H. H. Peterson of Imperial, W. V. Baker of ElCento and A. M. Shenk, postmaster at Calexico, were last night given the Royal Arch Masons degree. Harry Horn acted as presiding officer and at the close of the initiation a banquet was served.

The first game of Rugby football for this season will be played here tomorrow between the High School teams of Riverside and Redlands. This is a practice game, but some good sport is anticipated, as both teams have been practicing for some time in anticipation of this meet.

City Clerk L. W. Clark went to Los Angeles today to deliver to the representative of the the N. W. Harris Bonding Company of Chicago, the bonds issued by the city, one series for $50,000 for street work and other necessary expenses and the other, $25,000, for the purchase of additional grounds for the A. K. Smiley Public Library.

COLTON.

COLTON, Oct. 11.—Officer A. Magill took H. McCorry in charge early this morning, it being plainly evident that the man was demented. The officer found him lying on a truck in the Southern Pacific yards about 2 o'clock. This morning it was discovered that McCorry is a collector for the Sunflower Dairy of Los Angeles and had evidently wandered away from the city while demented. He was at one time an inmate of Patton, having been discharged in 1904 as cured.

John Ralphs, the 5-year-old son of Mr. and Mrs. Fred Ralphs of L street, while playing with a companion last evening, fell and fractured his right arm in two places.

RIALTO.

RIALTO, Oct. 11.—The Fontana Development Company sold yesterday to Charles F. Rueter of Chicago, 250 acres of the Muscupiabe rancho, between the mouth of Lytle Creek and Cajon Pass, known as Sycamore Flats. The consideration is about $20,000.

M. E. Foulke of West Rialto is erecting a two-story nine-room house on his ranch.

O. W. Daigleish has begun the erection of a modern eight-room cottage on his ranch just south of Rialto on Riverside avenue.

FRANK G. CARPENTER will tell in next Sunday's Times Magazine, about the work being done in Egypt by American archaeologists.

BREMERTON Navy Yard, which will be the northwest headquarters of the coming naval fleet, will be described in The Times Magazine the coming Sunday.

"FLUFFY RUFFLES," famous throughout the East, will make her appearance in Los Angeles on October 20.

"FLUFFY RUFFLES," famous throughout the East, will make her appearance in Los Angeles on October 20.

Truth and Quality

appeal to the Well-Informed in every walk of life and are essential to permanent success and creditable standing. Accordingly, it is not claimed that Syrup of Figs and Elixir of Senna is the only remedy of known value, but one of many reasons why it is the best of personal and family laxatives is the fact that it cleanses, sweetens and relieves the internal organs on which it acts without any debilitating after effects and without having to increase the quantity from time to time.

It acts pleasantly and naturally and truly as a laxative, and its component parts are known to and approved by physicians, as it is free from all objectionable substances. To get its beneficial effects always purchase the genuine—manufactured by the California Fig Syrup Co., only, and for sale by all leading druggists.

A Word To All MEN Who Suffer

If you suffer from any ailment peculiar to men, I want the privilege of talking over your case with you. Very few cases have come under my care in the last few years that I could not cure—completely and permanently. My entire medical career has been devoted to the special study of diseases of the male sex. With high aims and painstaking attention to every case I have enjoyed wonderful success. I will open the way to health and happiness to you. Consultation is free. Come today.

DR. MORTON
316 S. Broadway
Los Angeles
Hours 9-4, 7-8 Sundays 9-12

Vigorets.

A tiny, chocolate coated tonic laxative tablet, that gives VIGOR and health to the STOMACH, LIVER and BOWELS, thereby curing:

Sickness Headaches	Biliousness
Sallow Complexion	Torpid Liver
Dyspepsia	Jaundice
Indigestion	Heartburn
Loss of Appetite	Pimples
Sour Stomach	Dizziness
Nausea	Foul Breath

Take only one "VIGORET" at bed time and they will move the bowels gently, yet thoroughly each day and permanently cure:

Chronic Constipation

They cool, cleanse and purify the blood and are sold by all druggists in 25c package (50 tablets) and 10c trial size (15 tablets.)

INJECTION BROU

Prompt Relief for the most OBSTINATE CASES

Positive permanent results. SOLD BY ALL DRUGGISTS.

Diseases of Men Our Specialty

Have You Any Chronic Disease? Don't Delay

Call To-day "We Cure When Others Fail"

"What We Treat We Cure" "You Pay for Results Only"

$10

$10

Every man at some time or other needs the help of a specialist. Even the most correct methods of living cannot insure a perfect condition of health at all times. How few live correctly! Errors due to youthful ignorance, too close application to work, or thoughtless pursuit of pleasure, brings about physical weaknesses, which robs life of its glory—health. In all such cases consult us.

Prostatic Trouble
Permanently cured, no matter of how long standing.

Hydrocele
Cured in one treatment, no pain or after effects.

The diseases which we cure embrace all which are peculiar to men. We make weak men strong. If we cannot do that in your case, it will cost you nothing. You pay us only for the results which you obtain. Fair, is it not? Had you not better come and see us?

No Charge for a Friendly Talk

Private Diseases
Cured in 3 to 10 days without the use of poisonous drugs.

Nervous Debility
Cured quickly and radically by my own famous method.

Varicocele
Cured without cutting or pain in one treatment. No detention from business.

Fulfill Every Promise
We Hold Out No False Hopes

Weakness
Quickly stopped and benefited by original, very simple remedy (used by me.)

Blood Poison
Every vestige of poison removed from system, not locked in, but cured to stay cured.

Ailments once comparatively simple and easily curable may by neglect or unscientific treatment so become rooted in the system that the victim will think his case one that has little hope of cure. We specially invite the most stubborn, persistent and long-standing cases, because it is in the successful treatment of these that our reputation as specialists has been made. Neglect of any chronic ailment is a crime against one's self. Our advice costs you nothing, and our treatment and charges are honest. If it should be that we are unable to give you practical benefit—a very rare occurrence, however long standing the malady—we shall tell you so frankly. Having cured you, we shall instruct you carefully how to avoid a recurrence of the trouble.

Visit Our Free Museum of Anatomy—Consultation and Examination Free

HOURS—8 A. M. TO 8. P. M. SUNDAY 10 TO 1. IF UNABLE TO CALL, WRITE.

Dr. Gordon's Medical Offices And Museum of Anatomy

452½ South Broadway—Corner Fifth Street, Los Angeles

Men Only

Varicocele

One man in every four has some degree of varicocele; three-fourths of all cases of varicocele have been up against doctors who advertise to cure without an operation, which is an absolute impossibility. We have been curing varicocele in Los Angeles for 16 years and can show business men here in the city by the score who will be more than glad to tell any man who is afflicted with varicocele all about their experience with our certain and absolute cure by our strictly painless operation. Now, we wish to ask any man who has varicocele if he would like to be cured? If so, will he go to a specialist who will introduce him to any number of first-class leading business men here in the city who have been cured, or will he hand over his money to a would-be specialist who carries a bombastic advertisement saying he can cure without operation and who cannot show a single reliable man whom he has cured?

Read this over again and think about it.

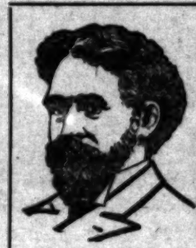

For a Limited Time We Will Treat Strictly FREE

Any Uncomplicated Cases and Furnish all Medicines Free

WE CORDIALLY INVITE AILING MEN TO CALL FOR FREE CONSULTATION AND EXAMINATION

Dr. Harrison & Co.

The Leading Legitimate Specialists for Men

202½ South Broadway

HOURS—9-4, EVENINGS, 7-8. SUNDAYS, 9-12.

SOUTHEAST CORNER OF BROADWAY AND SECOND ST.

$5 A MONTH ALL DISEASES ALL MEDICINES FREE

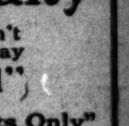

We Treat and Cure
Catarrh, Asthma and Lung Trouble, Rheumatism, Epilepsy, Hay Fever, Hysteria, Insomnia, Heart Disease, Stomach, Liver, Kidney and Bladder Trouble, And all chronic, nervous and private diseases

UNTIL FURTHER NOTICE Drs. Shores & Shores will treat all Diseases of every name and nature for the low fee of $5.00 a month—medicine free.

Home Cures
By Mail
If you live out of town and cannot call, write.

MEN OUR FEE IS A MONTH $5.00

Drs. Shores have a SPECIAL DEPARTMENT exclusively for the treatment and cure of all private diseases of men, whether caused by ignorance, excesses or contagion. We cure Varicocele, Hydrocele, Seminal weakness, Lost Manhood, Contracted Disorders and Blood Diseases. CONSULTATION FREE. OFFICE HOURS—9 a.m. to 5 p.m. Evenings, 7 to 8. Sundays and holidays, 10 a.m. to 12.

Drs. SHORES & SHORES
EXPERT SPECIALISTS
344½ S. SPRING ST. L.A.C.

LADIES

DR. CARTER'S MONTHLY REGULATOR

ALWAYS relieves the most obstinate Monthly Irregularities in a few hours.

It will not injure the most delicate woman and is POSITIVELY GUARANTEED in every case.

Ladies are cordially invited to call and consult free of charge, a regular licensed physician of 25 years' experience in treatment of Monthly Irregularities, Sterility, Change of Life, Cancer and all diseases peculiar to women, by improved methods, without resorting to painful and dangerous exploration.

Consultation free personally, or by letter. Office hours 9 a. m. to 5 p. m. Sundays 10 to 12 a. m.

DR. & MRS. CARTER
324 Mercantile Place, over 342 S. Spring Street
Home Phone F8758, Main 4870.

VISIT DR. GORDON'S FREE MUSEUM OF ANATOMY

452½ S. Broadway. Cor. 5th St.
MEN CURED $10.00
CONSULTATION FREE
BLOOD POISON, VARICOCELE
WEAK MEN CURED
TO STAY CURED
DR. GORDON'S MEDICAL OFFICES

I Cure Men

My Fee $10

In any uncomplicated case of Men's ailments.

Pay When Cured

DR. MILES
The Master Specialist
FREE CONSULTATION.

I do not ask you to take my word for it that I can cure any ailment of man. Just put your time against mine, and when satisfied you are well you can pay my reasonable fee.

Seventeen years of unqualified success as a SPECIALIST in men's diseases justifies every claim I make. I promise my patients a complete CURE in every instance. In cases where I cannot safely make this promise I positively refuse to treat.

My treatment will quickly DEVELOP NEW LIFE AND ENERGY and FULLY RESTORE THE FIRE AND VIGOR OF YOUTH.

MY MODERN and up-to-date methods are certain and speedy cure of "WEAKNESS," CONTRACTED DISORDERS, SPECIFIC BLOOD POISON, LOST STRENGTH and all reflex ailments.

VARICOCELE, HYDROCELE and STRICTURE positively cured WITHOUT THE KNIFE and NOT A DOLLAR NEED BE PAID UNTIL YOU ARE WELL. Your money in your own bank is safer than any one's bond.

Call at the office if possible for Free Advice, Examination and Diagnosis. If you cannot call, write for symptom blank.

Office hours, 9 a. m. to 5 p. m. 7 to 9 p. m. Sundays, 10 to 1 only.

The Dr. Miles Co. 453½ S. Spring St. Los Angeles, Cal.

MEN ONLY

I Cure the Cases That Others Cannot Cure

A bold statement, but just as true as it is bold. Not all cases that others fail to cure are curable by my methods, but fully ninety per cent. of them are. The way to learn whether your case is curable is to consult me. I know exactly what can be done in every instance. I ought to know this, for I have done nothing else other than treat men's diseases for twenty-five years. If your case is curable I will treat you. If it isn't I will not. If I treat you, and if you so desire,

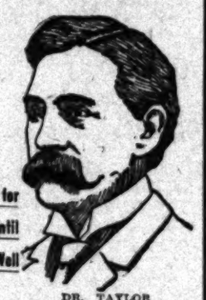

I Will Wait for My Fee Until You Are Well

DR. TAYLOR
The Leading Specialist.

I ALSO CURE ALL SPECIAL DISEASES OF MEN, SUCH AS HYDROCELE, NERVOUS DEBILITY, BLOOD DISEASES, etc.

Weakness

Weakness in man is comparatively a simple ailment and is but a smyptom of local disorder, a congestion of an important nerve center. No stimulating treatment, whether internal or locally applied, can do more than excite temporary activity. By my system of local treatment I restore absolutely normal conditions throughout the organs involved, which promptly results in complete and permanent restoration of strength and vigor. This treatment is original with me, and it is the only radical and certain cure yet devised.

Varicocele

Varicocele is a relaxation, knotting and twisting of the most vital blood vessels of the organic system. It stagnates the local circulation and interferes with the processes of waste and repair. Neglect brings derangement of functions and injury to the general health. Most physicians resort to surgical operations and hospital treatment. I cure varicocele in one week without operation, pain or detention from business. My cures are absolutely permanent and no ill effects whatever can follow my treatment.

EXAMINATION FREE

I offer not only free consultation and advice, but to every case that comes to me I will make a careful examination and diagnosis without charge. No ailing man should neglect this opportunity to get expert opinion about this trouble. If you cannot call, write for diagnosis chart. My offices are open all day from 9 a.m. to 9 p.m., and Sundays from 10 to 1.

DR. TAYLOR & CO.
305½ S. Spring St., Cor. Third
LOS ANGELES, CAL.

The Mrs. S. J. Bridge Remedy for the cure of cancers and tumors. No knife or plaster. 20 years' experience. Mrs. Bridge at the office daily, 12 to 4. The Chester, Cor. 8th and Spring.

No Charge

is made for our services and only a small amount is asked for the medicines in use in your treatment. Sufferers of catarrh should not fail to consult us.

LOS ANGELES MEDICAL INSTITUTE
Fourth Floor, Remick Building.
457 SOUTH BROADWAY.

Big offer in Electric Belts—$2-call giant power belts, $5.00, complete with suspensory; another $3.00 and another $2.00. Electricity cures weakness, makes men strong, vigorous, cures stomach, liver, kidney and nervous trouble. Write for circular matter. F. O. BRANTVERNE, 1230 Maple Ave.

All Diarrhoea

When you want a quick cure without any loss of time, and one that is followed by no bad results, use

Chamberlain's Colic, Cholera and Diarrhoea Remedy

It never fails and is pleasant to take. It is equally valuable for children. It is famous for its cures over a large part of the civilized world

McBurney's Kidney, Bladder and Rheumatism Cure
One Bottle Cures
Prepaid $1.50.
All Druggists
Send 25c in 2c stamps to
W. F. M'BURNEY
2007 Vermont Ave., for a sample bottle

Ladies' Diseases and all Ailments Peculiar

to the sex scientifically treated, quickly and painlessly cured. Superfluous hair, moles, red veins, etc. removed, forever, by an EXPERT. Consultation free and Confidential.

Merrill Medical Institute.
Suite 5 306½ S. Broadway

MEN AND WOMEN.

Use Big G for unnatural discharges, inflammations, irritations or ulcerations of mucous membranes. Painless, and not astringent or poisonous.

Sold By Druggists, or sent in plain wrapper, by express, prepaid, for $1.00, or 3 bottles $2.75. Circular sent on request.

CHICHESTER'S PILLS

THE DIAMOND BRAND.
Ladies! Ask your Druggist for Chi-ches-ter's Diamond Brand Pills in Red and Gold metallic boxes, sealed with Blue Ribbon. Take no other. Buy of your Druggists. Ask for CHI-CHES-TER'S DIAMOND BRAND PILLS, for 25 years known as Best, Safest, Always Reliable

SOLD BY DRUGGISTS EVERYWHERE

THE WEATHER.

COMPARATIVE TEMPERATURES.*

	Max.	Min.	Mean.		Max.	Min.	Mean.
Boston	54	46	50	New York	60	54	57
Washington	66	44	55	Buffalo	54	48	51
Pittsburgh	60	44	52	Chicago	54	46	50
Chicago	66	42	54	St. Paul	56	34	45
St. Louis	74	52	63	Kansas City	76	52	64
Honolulu	78	66	72	El Paso	90	62	76
Los Angeles	78	60	69	Tacoma	66	48	57

*The maximum is for day before yesterday; the minimum for yesterday. The mean is the average temperature for the two days.

Yesterday's Forecast and Report.

U. S. WEATHER BUREAU, Los Angeles, Oct. 11.—[Reported by A. B. Wollaber, Local Forecaster.] At 5 o'clock a.m. the barometer registered 29.86; at 5 p.m., 29.86. Thermometer for the corresponding hours showed 57 deg. and 76 deg. Relative humidity, 5 a.m., 86 per cent.; 5 p.m., 46 per cent. Wind, 5 a.m., northwest, velocity 1 mile; 5 p.m., west, velocity 5 miles. Maximum temperature, 79 deg.; minimum, 56 deg. Barometer reduced to sea level.

Weather Conditions—The barometer continues high over the Mississippi River and the Rocky Mountains, the pressure having increased somewhat in that section since Thursday. The lake disturbance is passing slowly eastward, causing unsettled, showery weather in the Northern States east of the Mississippi River in its eastward movement. Elsewhere in the United States, no precipitation of consequence has occurred, except at Reno, Nev., where a thunder-shower is reported. The conditions this morning indicate fair weather in Los Angeles and vicinity during tonight and Saturday.

Forecasts.—Local forecast for Los Angeles and vicinity: Fair tonight and Saturday; winds mostly westerly.

SAN FRANCISCO, Oct. 11.—The depression over the valley of California this morning has moved slowly eastward, and now overlies Southern California and Western Nevada. This has caused partly cloudy and unsettled weather over the greater portion of California and Arizona and Western Nevada. Light showers have fallen along the coast of Northern California and in the Sierras. The temperature has fallen slightly over California, and remained nearly stationary in other districts. Conditions are rapidly improving and are now favorable for fair weather in Northern California and cloudy and somewhat threatening weather in Southern California Saturday. Forecast:

San Francisco and vicinity: Fair Saturday; fresh southwest wind.

Santa Clara Valley: Fair Saturday; light north wind.

Sacramento Valley: Fair Saturday; light south wind.

San Joaquin Valley: Fair Saturday; light north wind.

Los Angeles and vicinity: Cloudy Saturday; light southwest wind.

YUMA (Ariz.) Oct. 11.—[Exclusive Dispatch from the U. S. Geological Survey.] Gauge height Colorado River, 13.10 feet; yesterday, same.

BUSINESS.

FINANCIAL AND COMMERCIAL.

OFFICE OF THE TIMES.
Los Angeles, Oct. 11, 1907.

FINANCIAL.

BANK CLEARINGS. Bank clearings yesterday were $2,603,875.52. For the corresponding day of 1906, $2,114,351.26; for the same day of 1905, $1,588,013.25.

Monday	$1,599,290.64
Tuesday	1,782,243.44
Wednesday	1,774,474.00
Thursday	1,415,774.09
Friday	2,603,875.52
Total	$9,215,227.01
Same time, 1906	10,269,192.34
Same time, 1905	8,615,150.00

Following are the live quotations on general and mining securities listed on the Los Angeles Stock Exchange, ground floor, L. W. Hellman building, Fourth and Main streets, for yesterday's session of the exchange.

OIL STOCKS.

	Bid.	Ask.
Associated Oil	$ 37.37½	$ 37.62½
California Oil	.39	.40
Central	.30	.32
Columbian	.78	.83
Home	.11¼	.12
Fullerton Oil	....	....
Globe	.09½	.11¼
Mexican Petroleum	1.21	....
Pacific Coast Petroleum Co.	....	1.25
Pinal Oil Co.	....	25.00
Olinda Land Co.	.12	.13¼
Reed Crude	....	....
Rice Ranch Oil Co.	....	1.75
Union	125.50	130.00
Union Provident Co.	130.00	132.00
Western Union	....	125.00

BANK STOCKS.

	Bid.	Ask.
American National	$150.00	....
Bank of California	....	125.00
Broadway Bank & Trust	155.00	....
Citizens' National	....	250.00
Commercial National	130.00	....
Equitable Savings Bank	125.00	....
Farmers' & Mer. Nat'l	250.00	260.00
First National	430.00	440.00
German-American Savings	....	250.00
Globe Savings Bank	107.50	115.00
($10,000 paid up.)		
Home Savings Bank of L. A.	....	125.00
($100,000 paid up.)	460.00	480.00
Merchants' National	....	95.00
Merchants' Trust Co.	....	240.00
National Bank of California	230.00	250.00
Security Savings Bank	225.00	240.00
The Southern Trust Co.	....	....
($1,000,000 paid up.)		

*BONDS.

	Bid.	Ask.
Associated Oil Co.	....	....
California Pacific Ry.	....	103
Corona Coal Co.	....	....
Corona Power & W. Co.	....	....
Cucamonga Water Co.	....	101
The Edison Co.	....	101
Edi. Elec. Co., old issue	100	107
Home Telephone Co.	80	84
Home Tel. Co., 1st Reg.	....	99
Home Tel. Co., Con. Mtge.	91.50	92.50
L. A. Stove Co.	....	....
L. A. Traction Co. 5s	107	112
L. A. Traction Co. 6s	....	107
Mission Trans. & R. Co.	....	98
Mt. Lowe Railway	....	....
Pacific Light & P. Co.	....	102
Pacific Electric Ry. Co.	....	....
Pasadena H. T. & T. Co.	....	98
Pomona & O. L. & P. Co.	....	....
Pomona Con. Water Co.	....	100
Riverside H. T. & T. Co.	....	....
Riverside L. & P. Co.	....	....
S. Monica H. T. & T. Co.	....	93
San Diego H. T. & T. Co.	....	....
Santa Ana L. & Res. Ry.	....	....
Seaside Water Co.	....	100
Temescal Water Co.	....	....
Union Transportation Co.	....	....
U. S. D. T. & T. Co.	....	91
Visalia Water Co.	....	....
Whittier H. T. & T. Co.	....	98

*Prices include accrued interest.

INDUSTRIALS AND PUBLIC UTILITIES.

	Bid.	Ask.
Cal. Fruitland Cement Co.	$ 52.50	....
California Hospital	....	105.00
Edison Electric pfd.	....	93.00
Edison Electric com.	....	72.00
Edison Electric debentures	5.50	....
Home Telephone pfd.	94.00	96.00
Home Tel. Co., com.	....	22.00
L. A. Brewing Co.	....	120.00
L. A. Investment Co.	1.00	1.20
L. A. Jockey Club	90.00	100.00
Occidental Life Ins. Co.	2.00	....
Pasadena H. T. & T. Co.	91.00	93.00
Riverside H. T. & T. Co.	....	99.00
San Diego H. T. & T. Co.	....	90.00
Title I. & Trust Co. pfd.	130.00	....
Title I. & Trust Co. com.	125.00	....
Title T. & Trust Co. pfd.	128.00	....
U. D. T. & T. Co. pfd.	....	98.00
Union Trust Co.	....	91.00

OFFICIAL SALES: 5 First National Bank at $90.00; 2000 Central Oil at $6; 1000 Olinda Land at 13½; 100 Associated Oil at 37.87½@37.50; 10 do. at 37.87½. P. M.: 5 $1000 bonds Home Telephone Co. at 103.

MINING STOCKS.

California—Greenwater District—

	Bid.	Ask.
Clark Copper Co.	.03¼	.03¾
Furnace Creek Copper Co.	.18	....
Lead and Copper Co.	.10	....
Cal. Hills M. Co.	.01½	.01¾
Consolidated Mines Co.	.03¾	.04¼
Nevada—Goldfield District—		
Goldfield Con. Mines	5.00	....
Goldfield-Wild Horse	.01	.02
Gold Storm King C. M. Co.	....	.01
Johnnie District, Nye County—		
Johnnie Con. G. M. Co.	.39¾	.39¾
Mohawk-Johnnie	....	.10
Searchlight District—		
Cyrus Noble	.02½	.10
Nevada Searchlight	....	....
Searchlight G. M. Co.	....	1.00
Searchlight Parallel	.03¾	.03½
Oregon—		
Joseph Bull Copper	....	.25

OFFICIAL SALES: 2000 Johnnie Consolidated at 39¼@39¾; 2000 do. at 39½; 2000 Clark Copper at 3¾; 10,000 Consolidated Mines at 3¾.

LOCAL PRODUCE MARKET.

There was a tendency toward dullness in the business of the stalls and in the open market yesterday morning, a number of dealers being left overstocked at noon but on the Produce Exchange the opposite was the case. Larger sales were made than for any time during the past month.

Butter—Day's receipts, 12,140 pounds. There were ten thousand pounds less than on Thursday but this only helped to sustain the present quotations. There was very little offered for sale and bids were scattered.

Eggs—Day's receipts, 61 cases. The falling off from Thursday was not entirely unexpected. Local ranch candled were normal in asked prices. An entire car of eastern storage eggs was offered but found no taker. The supply of first-class Petaluma storage eggs, considered one of the best grades, was cleaned up.

Cheese—Day's receipts, 6813 pounds. The northern fresh variety was offered at half a cent higher than on Wednesday. Wisconsin Daisey, brick cream and limburger were offered but found no buyers.

Potatoes—Day's receipts, 420 sacks. This lighter arrival helped to steady a shaky market. Salinas and Burbanks had the principal call. A sale of one carload of the latter, to arrive from Oregon, later was made at a low figure.

Onions—Day's receipts, 257 sacks. Despite the arrival of such a quantity, prices were unchanged. Steadiness was the rule in all varieties. A few yellow Danvers changed hands.

Beans—Receipts for the day, 302 sacks. They were shipped here from Ventura and are of excellent quality. It had been feared that the crop would be less than a third but it is now expected that it will be at least eighty per cent. of last year's yield. Lima and pinks had the largest call.

Sweet Potatoes—Day's receipts, 46 sacks. The price remained firm although a rise had been anticipated.

Vegetables were less in demand than usual. Turnips were plentiful as were beets, radishes and other bunch goods. Parsley is a trifle high for this season of the year. There was more celery and lettuce to be obtained. Cucumbers were almost a given away. Tomatoes were a trifle easier, especially for ripe stock. Drifted garlic of a good quality was offered, with no takers. Wax and string beans were fractionally lower.

Fruits—Some of the finest strawberries of the year were offered at 6 cents a box. A few blackberries and a very few raspberries were on sale. An oversupply of apples worked for lower figures. Spitzbergens and Baldwins were offered at $1.25 for choice stock.

The situation in the citrus market remains practically unchanged. Oranges are scarce and the fancy grades are unobtainable for local use. Only second grades are being sent here, the choice of the pick being shipped directly east from the packing-houses. Grapefruit is plentiful and is selling better than for months. Bananas sold well at 6 cents.

Lobsters were in excess of the demand this morning. This is the first time that has happened all season. A few wild ducks are arriving daily. Poultry was very firm and a large sale of young roosters was made on the 'change.

The sales for the day were 10 cases of ranch case count eggs, 40 cases of Petaluma storage case, 10 sacks of yellow Denver onions, 30 dozen young roosters and one car of Oregon Burbank potatoes.

Prices Current.

EGGS—Candled, California ranch, selected, 30@31; fresh ranch, local, case count, 27@28; eastern, fresh, candled, 22@25; storage, selected, 24@25.

BUTTER—Creamery, extras, 27½; creamery firsts, 26@26½; dairy butter, 2½; cooking, 24; eastern, 31.

OLEO—Extra fancy, 19@20; choice, 18@19; standard, 16@18.

CHEESE—Cal. Anchor, 13; Cal. T. A., 12; storage, Cal. Anchor, fresh, 13½@13½; eastern daisies, 15½; Longhorns, 15; N. Y. twins, 13½@13½; singles, 13; hand, 20; Dom. Swiss, 22; Limburger, 15; Limburger, 3½; brick cream, 15; Dom. tub, 17½.

BEANS—Pinks, No. 1, 2.50@2.75; new stock, 3.00@3.25; Lady Washington, No. 1, 3.90@4.15; small white, No. 1, 3.60@3.80; Limas, No. 1, 5.75@6.00; American lentils, 10@12 lb.; black eye, 4.50@4.60.

DRIED FRUITS—Apples, evaporated, new, 12; blackberries, 50 1-lb. cartons, 18. Citron, fancy, 16-lb. boxes, 25. Currants, imported, loose cleaned, 11½; cartons, 12½; 1-lb. packages, 13½; fancy, 80 ¾-lb. packages, 13. Dates, imported, Fards, fancy, 8; 1-lb. packages, 9; Golden Fards, fancy, 6½; 1-lb. packages, 7; Hallowis, fancy, 8½; 1-lb. packages, 9. Figs, new, per box, 20 lbs., 1.60; White, "Missions," 16 lbs., 1.00; White, "Premier," 16 lbs., 1.00; White, "Medal" bricks, 16 lbs., 1.00; White, "Medal" bricks, 50 4-oz., 1.00; White, loose, 50 lb. boxes, fancy, ——; White, imported, 4s, 14; White, imported, 12s, 10; Black, fancy, 10; Black, choice, 8; Black, loose sacks, 6. Nectarines, per lb., fancy, 8½. Peaches, fancy, Muirs, 6½; choice, 6; prunes, fancy, 11½; choice, 10; standard, 9; peaches, 25 lb. boxes, fancy, 9½. Pears, fancy, 9½. Peels, lemon or orange, 18s, 20. Prunes, fancy 40-50s, 7½; 50-60s, 6½; 60-70s, 5½; 70-80s, 5; 80-90s, 4½; 90-100s, 4; 100-120s, 3½. Prunes, fancy 40-50s, 7½; 50-60s, 6½; 60-70s, 5½; 70-80s, 5; 80-90s, 4½; 90-100s, 4; 100-120s, 3½. Prunes, choice, 40-50s, 6½; 50-60s, 5½; 60-70s, 5; 70-80s, 4½; 80-90s, 4; 90-100s, 3½; 100-120s, 3. Raisins, per lb., 2-crown, 50-lb. boxes, 4½; 3-crown, 50-lb. boxes, 5; 4-crown, 50-lb. boxes, 5½; seedless Sultanas, 50-lb. boxes, 5½; Thompson's Bleached, fancy, 50s, 10; Thompson's Bleached, fancy, 60s, 12½; Thompson's Bleached, fancy, 70-80, 11½. Seeded, fancy 7-oz. packages, 25 5-lb. tins, 5; fancy "California," 25 10-lb. tin, 11; fancy "Angelus," 6 4-lb. pkg., 11.

NUTS—New, almonds, fancy IXL, 20; almonds, fancy paper-shell, 19; almonds, choice softshell, 15; assorted nuts, 25-lb. boxes, 12; Brazils, large, new crop, 15; chestnuts, Italian, 15; filberts, large, new crop, 15; peanuts, Jumbo, 20; peanuts, eastern "Sun," raw, 8½@9; peanuts, eastern, "Sun," roasted, 11½; peanuts, Cal. "Sunshine," raw, 7; peanuts, Cal. "Sunshine," roasted, 11; peanuts, Cal. "Sunshine," roasted, 11; Manchu, raw, 6@6½; peanuts, Japs, fancy, roasted, 10; pinenuts, 14; walnuts, 30s, 1, softshell, 11; walnuts, No. 2, softshell, 10; walnuts, No. 1, softshell, 12.

HONEY—Comb honey, 1-lb. frames, 15; light amber, 13; water white, 10@12; extracted, light amber, 6½@7; water white, 8@9½; white, 7@8½.

CITRUS FRUITS — Valencia oranges, 4.50; choice stock and Valencias, 5.00@5.50; navels, 3.50@4.00; lemons, fancy packed, 3.75@4.50; choice lemons, 2.00@2.50; grapefruit, seedless, 2.25; seedling grapefruit, 75@1.00; bananas, 3.

FRESH FRUITS — Belledear apples, 1.50; choice Belles, 1.25; loose apples, assorted varieties, 50@75; Gravenstein apples, 1.50 per box; Galdwin, 1.25; Spitzenbergs, 1.50; Colorado Jonathans, 1.75@2.00; Greenings, 1.50@1.75; white figs, 15@16 box; black figs, 50@75; local nectarines, 75@1.00; Muir peaches, 1.00@1.25; peaches, per lug box, local, 1.25@1.50; local improved Chilean watermelons, 1 per lb.; Muscat grapes, 1.00 per crate; Rose of Peru grapes, 1.00 per box; Black Hamburg grapes, 75@90; Tokay grapes, 1.30@1.65; Concord grapes, 1.25@1.50; Delaware grapes, 1.50; Bartlett pears, standard box, 1.00; German plums, 1.00@1.50; Russett pears, 1.25; persimmons, 1.25@1.50; pineapple, 12½ per lb.; pomegranates, 1.00@1.25.

BERRIES—Strawberries, Monets, 4; Gardens, 4; Irwindale, 4; Tropicos, 5; Montebellos, 4; raspberries, 10@12½; blackberries, 7@8; guavas, 4; huckleberries, 10@15 per lb.

ONIONS—silverskin, onions, 2.50@2.75; Yellow Danvers onions, 1.25@1.50 per cwt.; red onions, 1.75 cwt.; Australian Brown onions, 2.00@2.25 cwt.; northern Australian Browns, 2.25@2.50.

POTATOES—Local Burbank potatoes, 1.75@1.90 per sack; northern sweets, 2.00; sweet potatoes, 1.75@2.00 cwt.; Highland Burbanks, 1.50@1.60; Salinas, 1.75@1.90.

GREEN VEGETABLES—Beets, 2½@3; carrots, 2½@3; parsley, 40@50 per doz.; turnips, 2½@3; radishes, 25@30 per doz.; cucumbers, 25@40 per doz.; cabbage, 60@75; fancy green onions, 10@12½ per doz.; lettuce, 30@35 per doz., 2.50@3.00 per crate; garlic, 7@8; parsnips, 2½@3; dried peppers, 25@30 per box; green tomatoes, 40@50 per box; pie pumpkins, 1½ per lb.; celery, 50@75 per box; cucumbers, 25@30 per box; pickles, 50@75 per box; green peas, home grown, cultivated, 5 per lb.; watercress, 20@30 per doz. bunches; mushrooms, home grown, cultivated, 1.00 per lb.; white wax beans, 5½@6 per lb.; summer squash, 25@35 per box; green corn, 50@60 per box; green okra, 20@25 per box; eggplant, 5@6 per lb.; okra, 20@ per lb.; eggplant, 5@6 per lb.; bell peppers, 2½@3½ per lb.; Lima beans, 5½@6 per lb.; Hubbard squash, 1½@1¾ per lb.; Boston squash, 1¼@1½ per lb.; cow pumpkins, ——.

POULTRY — Dealers pay live weight for stock: 13 roosters, 8; young roosters, 12; old and tough, 10@11; stags, 8; hens, 12½; per lb.; ducks, 12½; geese, 12; turkeys, heavy, 17; turkeys, light, not wanted; squab pigeons, 1.75@2.00 per doz.; fryers, 25 to 2½ lbs., 3½; broilers, 2½ to 2 lbs., 17½.

BEES—Sisters, No. 1, 7½; No. 2, 7; second, 6½; third, 5½; pine, 7½; heifers, 8½; veal, 10; hind quarters, 9½; fore quarters, 7; loins of beef, No. 1, 15½; ribs of beef, No. 1, 11½; chucks, plates, 7; round and rump, 12; tenderloins, 25; sirloins, 15½; square beef clods, 9; shoulder clods, 9; beef shanks, 5; flank steaks, 12½. Corned beef, 8; beef rolls, 10; boned beef trimmings, 8; beef tongues, 12½; beef tongues, 14; ox tails, 7; kamble tongues, 6; doz., 50; beef kidneys, 5; beef livers, each, 30; kidney suet, per lb., 3½; kidneys, each, 5; sweetbreads, 25; brains, 5; veal, 12½@15; veal tongues, 10; veal livers, 10; veal sweetbreads, 25; dressed mutton, weather, 11; dressed mutton, yearlings, 11½; milk lambs, 15; sheep, 4.50@5.00.

PORK — Dressed hogs, per lb., 9½; head cut, 2½; dressed hogs, half cut, 12½; trimmed hogs, 13½; pork loins, 14; fresh pigs' feet, 3; pork trimmings, 10; trotters, per doz., 1.25; pork tenderloins, 35; fresh pork spare ribs, 8; pork tenderloins, 35; pack fat, 9; cleaned pigs' feet, each, 2½; cleaned pigs' feet, per doz., 25; cleaned tongue, per lb., 12½; plain cooked tongue, per lb., 45; hog chucks, each, 7; pork kidneys, per doz., 25; pig tails, per lb., 8; neck bones, 5.

BACON—Winchester 10-lb. bacon, 20½; Winchester bacon, 12-lb., 19½; Arco, 12; Emzee, 21½; Ivanhoe, 20; peanuts, eastern "Sun," raw, 8½@9; peanuts, eastern, "Sun," roasted, 11½; peanuts, Cal. "Sunshine," raw, 7; peanuts, Cal. "Sunshine," roasted, 11; Manchu, raw, 6@6½; peanuts, Japs, fancy, roasted, 10; pinenuts, 14; walnuts, 30s, 1, softshell, 11; walnuts, No. 2, softshell, 10; walnuts, No. 1, softshell, 12.

HONEY—Comb honey, 1-lb. frames, 15; light amber, 13; water white, 10@12; extracted, light amber, 6½@7; water white, 8@9½; white, 7@8½.

CITRUS FRUITS — Valencia oranges, 4.50; choice stock and Valencias, 5.00@5.50; navels, 3.50@4.00; lemons, fancy packed, 3.75@4.50; choice lemons, 2.00@2.50; grapefruit, seedless, 2.25; seedling grapefruit, 75@1.00; bananas, 3.

FRESH FRUITS — Belledear apples, 1.50; choice Belles, 1.25; loose apples, assorted varieties, 50@75; Gravenstein apples, 1.50 per box; Galdwin, 1.25; Spitzenbergs, 1.50; Colorado Jonathans, 1.75@2.00; Greenings, 1.50@1.75; white figs, 15@16 box; black figs, 50@75; local nectarines, 75@1.00; Muir peaches, 1.00@1.25; peaches, per lug box, local, 1.25@1.50; local improved Chilean watermelons, 1 per lb.; Muscat grapes, 1.00 per crate; Rose of Peru grapes, 1.00 per box; Black Hamburg grapes, 75@90; Tokay grapes, 1.30@1.65; Concord grapes, 1.25@1.50; Delaware grapes, 1.50; Bartlett pears, standard box, 1.00; German plums, 1.00@1.50; Russett pears, 1.25; persimmons, 1.25@1.50; pineapple, 12½ per lb.; pomegranates, 1.00@1.25.

BERRIES—Strawberries, Monets, 4; Gardens, 4; Irwindale, 4; Tropicos, 5; Montebellos, 4; raspberries, 10@12½; blackberries, 7@8; guavas, 4; huckleberries, 10@15 per lb.

ONIONS—silverskin, onions, 2.50@2.75; Yellow Danvers onions, 1.25@1.50 per cwt.; red onions, 1.75 cwt.; Australian Brown onions, 2.00@2.25 cwt.; northern Australian Browns, 2.25@2.50.

POTATOES—Local Burbank potatoes, 1.75@1.90 per sack; northern sweets, 2.00; sweet potatoes, 1.75@2.00 cwt.; Highland Burbanks, 1.50@1.60; Salinas, 1.75@1.90.

GREEN VEGETABLES—Beets, 2½@3; carrots, 2½@3; parsley, 40@50 per doz.; turnips, 2½@3; radishes, 25@30 per doz.; cucumbers, 25@40 per doz.; cabbage, 60@75; fancy green onions, 10@12½ per doz.; lettuce, 30@35 per doz., 2.50@3.00 per crate; garlic, 7@8; parsnips, 2½@3; dried peppers, 25@30 per box; green tomatoes, 40@50 per box; pie pumpkins, 1½ per lb.; celery, 50@75 per box; cucumbers, 25@30 per box; pickles, 50@75 per box; green peas, home grown, cultivated, 5 per lb.; watercress, 20@30 per doz. bunches; spinach, 15@20 per doz.; string beans, 5½@6 per lb.; white wax beans, 5½@6 per lb.; summer squash, 25@35 per box; green corn, 50@60 per box; green okra, 20@25 per box; eggplant, 5@6 per lb.; okra, 20@ per lb.; eggplant, 5@6 per lb.; bell peppers, 2½@3½ per lb.; Lima beans, 5½@6 per lb.; Hubbard squash, 1½@1¾ per lb.; Boston squash, 1¼@1½ per lb.; cow pumpkins, ——.

POULTRY — Dealers pay live weight for stock: 13 roosters, 8; young roosters, 12; old and tough, 10@11; stags, 8; hens, 12½; per lb.; ducks, 12½; geese, 12; turkeys, heavy, 17; turkeys, light, not wanted; squab pigeons, 1.75@2.00 per doz.; fryers, 25 to 2½ lbs., 3½; broilers, 2½ to 2 lbs., 17½.

BEES—Sisters, No. 1, 7½; No. 2, 7; second, 6½; third, 5½; pine, 7½; heifers, 8½; veal, 10; hind quarters, 9½; fore quarters, 7; loins of beef, No. 1, 15½; ribs of beef, No. 1, 11½; chucks, plates, 7; round and rump, 12; tenderloins, 25; sirloins, 15½; square beef clods, 9; shoulder clods, 9; beef shanks, 5; flank steaks, 12½. Corned beef, 8; beef rolls, 10; boned beef trimmings, 8; beef tongues, 12½; beef tongues, 14; ox tails, 7; kamble tongues, 6; doz., 50; beef kidneys, 5; beef livers, each, 30; kidney suet, per lb., 3½; kidneys, each, 5; sweetbreads, 25; brains, 5; veal, 12½@15; veal tongues, 10; veal livers, 10; veal sweetbreads, 25; dressed mutton, weather, 11; dressed mutton, yearlings, 11½; milk lambs, 15; sheep, 4.50@5.00.

PORK — Dressed hogs, per lb., 9½; head cut, 2½; dressed hogs, half cut, 12½; trimmed hogs, 13½; pork loins, 14; fresh pigs' feet, 3; pork trimmings, 10; trotters, per doz., 1.25; pork tenderloins, 35; fresh pork spare ribs, 8; pork tenderloins, 35; pack fat, 9; cleaned pigs' feet, each, 2½; cleaned pigs' feet, per doz., 25; cleaned tongue, per lb., 12½; plain cooked tongue, per lb., 45; hog chucks, each, 7; pork kidneys, per doz., 25; pig tails, per lb., 8; neck bones, 5.

BACON—Winchester 10-lb. bacon, 20½; Winchester bacon, 12-lb., 19½; Arco, 12; Emzee, 21½; Ivanhoe, 20; Sunbeam, 20; peanuts, eastern "Sun," raw, 8½@9; peanuts, eastern, "Sun," roasted, 11½; peanuts, Cal. "Sunshine," raw, 7; peanuts, Cal. "Sunshine," roasted, 11; Manchu, raw, 6@6½; peanuts, Japs, fancy, roasted, 10; pinenuts, 14; walnuts, 30s, 1, softshell, 11; walnuts, No. 2, softshell, 10; walnuts, No. 1, softshell, 12.

HONEY—Comb honey, 1-lb. frames, 15; light amber, 13; water white, 10@12; extracted, light amber, 6½@7; water white, 8@9½; white, 7@8½.

CITRUS FRUITS — Valencia oranges, 4.50; choice stock and Valencias, 5.00@5.50; navels, 3.50@4.00; lemons, fancy packed, 3.75@4.50; choice lemons, 2.00@2.50; grapefruit, seedless, 2.25; seedling grapefruit, 75@1.00; bananas, 3.

FRESH FRUITS — Belledear apples, 1.50; choice Belles, 1.25; loose apples, assorted varieties, 50@75; Gravenstein apples, 1.50 per box; Galdwin, 1.25; Spitzenbergs, 1.50; Colorado Jonathans, 1.75@2.00; Greenings, 1.50@1.75; white figs, 15@16 box; black figs, 50@75; local nectarines, 75@1.00; Muir peaches, 1.00@1.25; peaches, per lug box, local, 1.25@1.50; local improved Chilean watermelons, 1 per lb.; Muscat grapes, 1.00 per crate; Rose of Peru grapes, 1.00 per box; Black Hamburg grapes, 75@90; Tokay grapes, 1.30@1.65; Concord grapes, 1.25@1.50; Delaware grapes, 1.50; Bartlett pears, standard box, 1.00; German plums, 1.00@1.50; Russett pears, 1.25; persimmons, 1.25@1.50; pineapple, 12½ per lb.; pomegranates, 1.00@1.25.

BERRIES—Strawberries, Monets, 4; Gardens, 4; Irwindale, 4; Tropicos, 5; Montebellos, 4; raspberries, 10@12½; blackberries, 7@8; guavas, 4; huckleberries, 10@15 per lb.

ONIONS—silverskin, onions, 2.50@2.75; Yellow Danvers onions, 1.25@1.50 per cwt.; red onions, 1.75 cwt.; Australian Brown onions, 2.00@2.25 cwt.; northern Australian Browns, 2.25@2.50.

POTATOES—Local Burbank potatoes, 1.75@1.90 per sack; northern sweets, 2.00; sweet potatoes, 1.75@2.00 cwt.; Highland Burbanks, 1.50@1.60; Salinas, 1.75@1.90.

GREEN VEGETABLES—Beets, 2½@3; carrots, 2½@3; parsley, 40@50 per doz.; turnips, 2½@3; radishes, 25@30 per doz.; cucumbers, 25@40 per doz.; cabbage, 60@75; fancy green onions, 10@12½ per doz.; lettuce, 30@35 per doz., 2.50@3.00 per crate; garlic, 7@8; parsnips, 2½@3; dried peppers, 25@30 per box; green tomatoes, 40@50 per box; pie pumpkins, 1½ per lb.; celery, 50@75 per box; cucumbers, 25@30 per box; pickles, 50@75 per box; green peas, home grown, cultivated, 5 per lb.; watercress, 20@30 per doz. bunches; spinach, 15@20 per doz.; string beans, 5½@6 per lb.; white wax beans, 5½@6 per lb.; summer squash, 25@35 per box; green corn, 50@60 per box; green okra, 20@25 per box; eggplant, 5@6 per lb.; okra, 20@ per lb.; eggplant, 5@6 per lb.; bell peppers, 2½@3½ per lb.; Lima beans, 5½@6 per lb.; Hubbard squash, 1½@1¾ per lb.; Boston squash, 1¼@1½ per lb.; cow pumpkins, ——.

POULTRY — Dealers pay live weight for stock: 13 roosters, 8; young roosters, 12; old and tough, 10@11; stags, 8; hens, 12½; per lb.; ducks, 12½; geese, 12; turkeys, heavy, 17; turkeys, light, not wanted; squab pigeons, 1.75@2.00 per doz.; fryers, 25 to 2½ lbs., 3½; broilers, 2½ to 2 lbs., 17½.

BEES—Sisters, No. 1, 7½; No. 2, 7; second, 6½; third, 5½; pine, 7½; heifers, 8½; veal, 10; hind quarters, 9½; fore quarters, 7; loins of beef, No. 1, 15½; ribs of beef, No. 1, 11½; chucks, plates, 7; round and rump, 12; tenderloins, 25; sirloins, 15½; square beef clods, 9; shoulder clods, 9; beef shanks, 5; flank steaks, 12½. Corned beef, 8; beef rolls, 10; boned beef trimmings, 8; beef tongues, 12½; beef tongues, 14; ox tails, 7; kamble tongues, 6; doz., 50; beef kidneys, 5; beef livers, each, 30; kidney suet, per lb., 3½; kidneys, each, 5; sweetbreads, 25; brains, 5; veal, 12½@15; veal tongues, 10; veal livers, 10; veal sweetbreads, 25; dressed mutton, weather, 11; dressed mutton, yearlings, 11½; milk lambs, 15; sheep, 4.50@5.00.

PORK — Dressed hogs, per lb., 9½; head cut, 2½; dressed hogs, half cut, 12½; trimmed hogs, 13½; pork loins, 14; fresh pigs' feet, 3; pork trimmings, 10; trotters, per doz., 1.25; pork tenderloins, 35; fresh pork spare ribs, 8; pork tenderloins, 35; pack fat, 9; cleaned pigs' feet, each, 2½; cleaned pigs' feet, per doz., 25; cleaned tongue, per lb., 12½; plain cooked tongue, per lb., 45; hog chucks, each, 7; pork kidneys, per doz., 25; pig tails, per lb., 8; neck bones, 5.

BACON—Winchester 10-lb. bacon, 20½; Winchester bacon, 12-lb., 19½; Arco, 12; Emzee, 21½; Ivanhoe, 20; Sunbeam, 20; peanuts, eastern "Sun," raw, 8½@9; peanuts, eastern, "Sun," roasted, 11½; peanuts, Cal. "Sunshine," raw, 7; peanuts, Cal. "Sunshine," roasted, 11; Manchu, raw, 6@6½; peanuts, Japs, fancy, roasted, 10; pinenuts, 14; walnuts, 30s, 1, softshell, 11; walnuts, No. 2, softshell, 10; walnuts, No. 1, softshell, 12.

HONEY—Comb honey, 1-lb. frames, 15; light amber, 13; water white, 10@12; extracted, light amber, 6½@7; water white, 8@9½; white, 7@8½.

CITRUS FRUITS — Valencia oranges, 4.50; choice stock and Valencias, 5.00@5.50; navels, 3.50@4.00; lemons, fancy packed, 3.75@4.50; choice lemons, 2.00@2.50; grapefruit, seedless, 2.25; seedling grapefruit, 75@1.00; bananas, 3.

FRESH FRUITS — Belledear apples, 1.50; choice Belles, 1.25; loose apples, assorted varieties, 50@75; Gravenstein apples, 1.50 per box; Galdwin, 1.25; Spitzenbergs, 1.50; Colorado Jonathans, 1.75@2.00; Greenings, 1.50@1.75; white figs, 15@16 box; black figs, 50@75; local nectarines, 75@1.00; Muir peaches, 1.00@1.25; peaches, per lug box, local, 1.25@1.50; local improved Chilean watermelons, 1 per lb.; Muscat grapes, 1.00 per crate; Rose of Peru grapes, 1.00 per box; Black Hamburg grapes, 75@90; Tokay grapes, 1.30@1.65; Concord grapes, 1.25@1.50; Delaware grapes, 1.50; Bartlett pears, standard box, 1.00; German plums, 1.00@1.50; Russett pears, 1.25; persimmons, 1.25@1.50; pineapple, 12½ per lb.; pomegranates, 1.00@1.25.

BERRIES—Strawberries, Monets, 4; Gardens, 4; Irwindale, 4; Tropicos, 5; Montebellos, 4; raspberries, 10@12½; blackberries, 7@8; guavas, 4; huckleberries, 10@15 per lb.

ONIONS—silverskin, onions, 2.50@2.75; Yellow Danvers onions, 1.25@1.50 per cwt.; red onions, 1.75 cwt.; Australian Brown onions, 2.00@2.25 cwt.; northern Australian Browns, 2.25@2.50.

POTATOES—Local Burbank potatoes, 1.75@1.90 per sack; northern sweets, 2.00; sweet potatoes, 1.75@2.00 cwt.; Highland Burbanks, 1.50@1.60; Salinas, 1.75@1.90.

GREEN VEGETABLES—Beets, 2½@3; carrots, 2½@3; parsley, 40@50 per doz.; turnips, 2½@3; radishes, 25@30 per doz.; cucumbers, 25@40 per doz.; cabbage, 60@75; fancy green onions, 10@12½ per doz.; lettuce, 30@35 per doz., 2.50@3.00 per crate; garlic, 7@8; parsnips, 2½@3; dried peppers, 25@30 per box; green tomatoes, 40@50 per box; pie pumpkins, 1½ per lb.; celery, 50@75 per box; cucumbers, 25@30 per box; pickles, 50@75 per box; green peas, home grown, cultivated, 5 per lb.; watercress, 20@30 per doz. bunches; spinach, 15@20 per doz.; string beans, 5½@6 per lb.; white wax beans, 5½@6 per lb.; summer squash, 25@35 per box; green corn, 50@60 per box; green okra, 20@25 per box; eggplant, 5@6 per lb.; okra, 20@ per lb.; eggplant, 5@6 per lb.; bell peppers, 2½@3½ per lb.; Lima beans, 5½@6 per lb.; Hubbard squash, 1½@1¾ per lb.; Boston squash, 1¼@1½ per lb.; c

na Copper Co
on
20 miles directly south of
e
DRS
Manager of the late August
son, afterward General
ED, President Missouri
Trust Company, Direc
Vice-President Yosemite
WRIGHT, President
Ariz.; MR. S. L. WIRCHEL
Chicago; MR. W. A. RULE
Commerce Trust Co
City. Director Fidelity
MR. EDWARD W. BROOK
R. D. O. JOHNSON,
Investment
now all about London-Arizona
ALL COMPAN
SECURITIES
chilin Building, Ground
Stock Exchange.
ONA LEAST COST GREATEST ADVANTA
stock subscriptions required.
ment now being organized for
ly. OUR FORM IS UNIQUE
by President Stoddard, who
d companies. Laws, blank
we receive reasonable
number of shares. Booklet
OMPANY, Phoenix, Ariz.
RED DO
BROKER
304-306 South Broadway
MEMBER
ew York Stock Exch
ew York Cotton Exch
hicago Board of Tr
Correspondents
HN H. WRENN & CO., C
CK BROS. & CO., New Yo
own private wire to Chi
w York, connecting with
respondents, and all NE
OCK EXCHANGE HOUSES
strongly advise the pur
h Grade Municipal and Co
BONDS
t prevailing low prices, u
4½ to 7 per cen
nal interviews or corre
invited.
WM. R. STAATS
Angeles.
S. Main St. 65 So.
Investors! W
fornia School Bonds
) to net more than 4
rest. Also first-class
red, in amounts to
cent, interest paid
nes H. Adams
111-113 West Fourth
LOS ANGELES,
Window, recently fibeled at
has furnished bonds and is
today for this port with a
has succeeded C. H. Saun-
of the steamer Signal. The
ing finished dis-
cargo and is scheduled to
a ballast for Fort Townsend,
ed positive orders to load
Bandini.
Robert L. Smith, Capt. Ross,
between days from Elsinore.
ing out at lumber for the San
and Salt Lake Railroad
E. M. Watson, Capt. Stream,
and the schooner Compeer,
Gray's Harbor, sailed today
and return lumber cargoes.
RAL MARKETS.
FRANCISCO MARKETS.
GRAIN AND PRODUCE.
ASSOCIATED PRESS—P. M.]
CO, Oct. 11.—Fruits—Fancy
Stocks Chic
Willis A. Herd
Broker
06 Security B
Fifth and Spring
Home Tel 27770
outh Broadway is
secure
ANGELES UTAH OIL
STOCKS
ms at 20c a sh
climb.
Angeles-Utah Oil
Splendid Op
substantial man, who
cash, vice-presi
bstantial bank in Los
est will make it to
high class proposi
will stand rigid
Howard M. Hyd
Lankershim Bldg.
Sales.
Oct. 11.—Wheat, strong.
Barley, strong.
Corn,
Lead.
and Silver.
Silver bars, 62½;
Mexican dollars, 48½; drafts,
TER THAN A
8 Per Cent. Net
safe investment is
ly safe investment
something for
R. B. [illegible]
oney to Lo
ocks, Bonds
ted Steel Safe
A. M. Cohen
estment Securities
Wilson Bldg.

SHIPPING.

SAN PEDRO.

...FRIDAY, OCT. 11.
..., Capt. McFarland, from
...
..., Capt. Halvorsen, from
...
..., Capt. Larsen, four-
...
..., Capt. Smith, Capt. Ross,
...
...FRIDAY, OCT. 11.
..., Capt. Stream, for
...
..., Capt. Winter, for Colum-
...
..., Capt. Dahlquist, for
...
...FRIDAY, OCT. 11.
... Cement wharf.
... Bair Lumber wharf.
... Salt Lake wharf.
... wharf.
... Wood wharf.
... & S. F. Wood wharf.
... Fruit wharf, Crescent wharf.
... St. Oil wharf.
... Salt Lake wharf.
... & P. Co. wharf.
... & P. Foster, Crescent wharf.
... & S. Oil wharf.
... L. Smith, Salt Lake wharf.
...SATURDAY, OCT. 12.
..., Capt. McFarland, for San
...
... Rosemond, for
...
...PUT AT THIS PORT.
..., Freeman, from Columbia
...
..., from Gray's Harbor, via
...
..., from Astoria, via San
...
..., from Fort Bragg, via San
...
..., for Gardiner City, from Vancouver.
..., from Hoquiam.
..., from South Bend.
..., from Tacoma.
..., from Gray's Harbor.
..., from Tacoma.
..., from South Bend.
..., from Astoria.
..., from Bellingham.
...Steamer of "Mosquito" Fleet.
...ARRIVED—FRIDAY, OCT. 11.
...from San Diego, from Catalina Island.
...from Pedros, Cabrillo, Music and
...from Long Beach, with passengers.
...SAILED.
...for Pedros, Cabrillo, Music and Nel-
...Beach, with passengers.
...for Diego, for Catalina Island.
...for Long Beach, for fishing banks, to return
...for boat wholesalers.
...COMING FROM FOREIGN PORTS.
...Steamer Hanalei Dawson, Capt. Ram-
...due seven days from Antwerp, with
...cargo.
...passenger steamer Cabrillo makes daily
...from Catalina Island and return.

Tide Table for San Pedro.

	High.	Low.
Oct. 11	6:06 a.m.	5:31 a.m.
	6:46 p.m.	6:19 p.m.
" 12	7:09 a.m.	6:32 a.m.
	7:39 p.m.	7:04 p.m.
" 13	7:46 p.m.	7:36 p.m.
	8:30 p.m.	8:09 p.m.
" 14	8:24 p.m.	8:47 p.m.
	9:12 p.m.	9:40 p.m.
" 15	9:06 p.m.	10:37 p.m.
	10:00 p.m.	11:27 p.m.
" 16	10:00 p.m.	11:46 a.m.
	10:54 p.m.	
" 17	11:46 p.m.	0:17 a.m.
	12:34 a.m.	12:37 p.m.
" 18	12:34 a.m.	1:01 a.m.
	1:22 p.m.	1:23 p.m.
" 19	1:22 p.m.	1:45 a.m.
	2:10 p.m.	2:05 p.m.
" 20	2:10 p.m.	2:27 a.m.
	2:58 p.m.	2:50 p.m.

Port Items.

Clear at 5 p.m.; wind south-
...

The Independent Steamship
...ompany steamship Hanalei, Capt. McFar-
...for this port on the morning from San Francisco
...ing passengers and cargo con-
...to Orcutt Wharf and Warehouse
...The Hanalei is scheduled to clear
...this afternoon.

The schooner, Capt. Larsen,
...down from Tillamook, bring-
...feet of lumber consigned to the
...Bair Lumber Co.

The steamer Bonita, Capt. Dahlquist,
...arrived in sailing awaiting a
...ballast for Coos Bay
...of coal for this port.

The steamer Bonita, Capt. Halvorsen, ar-
...from Coos Bay, via San Francisco,
...a cargo of lumber consigned to the
...Los Angeles and Salt Lake Rail-
...road.

The steamer Ruth E. Godfrey, Capt. John-
...arrived down from Mukilteo with a full
...cargo consigned to wholesalers at
...this port.

The steamer, recently libeled at
...has furnished bonds and is
...today for this port with a
...cargo.

The steamer Signal, which has succeeded C. H. Saun-
...ders as master of the steamer Signal, is
...now loading her finished dis-
...charge cargo and is scheduled to
...sail as a ballast for Fort Townsend,
...where she has received positive orders to load
...a cargo of coal.

The steamer Bonita, Capt. Ross,
...arrived down from Gaviota days from Elsinore,
...where she went at lumber for the San
...Pedro and Salt Lake Railroad
...Company.

The steamer E. M. Watson, Capt. Stream,
...arrived down from Eureka, and the schooner Compeer,
...Capt. Gray's Harbor, sailed today
...for Eureka to load lumber cargoes.

REAL ESTATE RECORD.

RECENT TRANSFERS.

FRIDAY, OCTOBER 11, 1907.

W A White to B P Brockway lot 17 tract No 89 $1650.

E E Field to J G Garth lot 28 Hampton Terrace $10.

James Co to H W Reynolds lot 10 block 18 H T Hazard's East Side addition $10.

G M Smith to J Greenwald part lots 15 and 16 block 22 Elysian Heights lot 14 block 2 Elysian Heights $10.

D Elcost to M C Stewart lot 82 Roff tract $125.

H C Jensen to W F Wismar part Sec 25 T 1 S R 14 W $10.

J K Wilson to C Gardner undivided ½ interest in lots 1 and 2 block 24 Charles Victor Hall tract $25.

J F Kendall to C A Cook lot 46 Kendalls Berry Land tract $50.

Same to H W Davis lots 44 and 51 Kendalls Berry Land tract $10.

C P Campbell to A G Sharp lot 2 block 9 West Adams Terrace $10.

G J Spray to J K Spray part lot 7 Gunn & Hazzards subdivision of Cullen tract $10.

J K Spray to M Allen part lot 7 Gunn & Hazzards subdivision of Cullen tract $30.

W D Clark to G Ellis lot 17 block 2 Edmunds Adams st tract $10.

M A Neu to J Bischof part Rancho Paso de Bartolo Viejo beginning at point distant E 172.2 feet along center line of County road from NW corner of land of Mary E King as same was located 12-4-1884, thence E along center line of said County road 166.5 feet etc. $10.

J Bischof to M A Neu lot 111 Ford tract $10.

T I & T Co to Josephine M Wakeley lot 76 Bowen & Chamberlins Main and Figueroa st tract No. 3 $10.

Naples Co to F E Hatch part lot 21 all lot 23 and part lot 22 block 28 Naples $10.

F E Wright to H T Smith lots 20 and 21 block 5 Copenhagen tract $40.

H T Smith to J T Bowntree same as above $10.

C E Pemberton to Henriette Zinnamon part lot 6 block 10 L A Homestead tract $10.

N Nielson to W L Kestner lot 37 and part lot 35 block 4 Crescent Bay tract $10.

T D Huff to W L Kestner same as above $10.

W H Gilbert to Lillian G Chamberlain lot 11 and part lot 12 Anita Terrace $10.

American Savings Bank to D Barry lot 49 Bowen & Daltons Vernon and Compton ave tract $10.

N Newby to D P Riley lot 4 block 4 La Paloma addition $10.

F A Gambold to C N Miller lot 10 Rowena tract $10.

A C and S P Abbott to F S Summers part lot 105 J. D. Packards Vineyard tract $10.

F Spalding to Florence I Arnold lot 35 Miramonte tract $10.

R F Lewis to A B Webb lot 19 block F Forrester & Baldwins Ascot Ave Home tract $700.

Bertha Johnson to J W Wells lots 1 and 2 block B Orion tract $30.

Irene L Cravens to R F Buller lot 9 block 79 resubdivision of part of Alamitos Beach townsite $10.

C W Craven to F Lewis lot 7 block 7 Long Beach Heights resubdivision of block 7 of resubdivision of Alamitos tract $700.

G Edwin to Mrs Wilda Stewart lot 4 Edwin tract $10.

F H Smith to N McLennan part lots 2, 4, 5 and 8 block 37 Long Beach $10.

E W Van Auken to F E Matthews lot 6 Tale tract being subdivision of lot 18 Old Homestead Villa tract $10.

Mrs I A Thompson to A J Ledig lot 7 block 3 Atlantic Ave tract $10.

J W Caustic, H B Johnson to Augusta M Gorham lots 5 and 6 Sunrise and Ocean View tract $10.

Mary C Conner to Sue M Hines part lots 1, 2 and 3 Sutcliffs subdivision of part lot 5 block 61 H S $10.

Ida A Britton to Anna A Avery part lots 1, 2 and 3 block G Raymond Villa tract No 1 $10.

C W Moneton to Rosanna Sloan part lots 10, 11, 9 and 12 block D Moore & Kellebers subdivision of lot 2 block 56 H S $30.

G Zobelein to C Hansen lot 14 block 10 Zobelsins Main St tract $10.

L A Peat to city of South Pasadena part lot 24 Lincoln Park $1.

Same to same, part lots 1 and 2 subdivision of lots 95 to 104 Lincoln Park $1.

R D Llet to same part lots 1, 2, 3 and E 20 feet of lot 4 Smiley & Schofields subdivision $1.

E Cawston to same part lot 85 Lincoln Park tract $1.

H M Dobbins to same part lot 4 Smiley & Schofields subdivision $1.

California Cycleway Co to same part lot 82 Lincoln Park tract $1.

F A Bischoff to same part lot 113 Lincoln Park tract $1.

L L Washburn, E E Washburn, — H Seay to city of South Pasadena part lots 1, 2, 5, 6 and 7 block 3 Collier & Grahams addition $1.

San Gabriel Cemetery Association to L B Burch lots 25 and 26 block K Cemetery of said association $150.

L A Securities Co to Mrs Minnie Horton lot 29 block 2 Redondo Villa tract $90.

R B Olds to A M Fowkes, part section 6, T 1 S, R 8 W, $10.

A Roberts to W K Church, part lots 49 and 50, El Monte Walnut Place, $15.

Title Guarantee and Trust Company to J H McClelland, lot 19, Crestmore, $10.

Title Guarantee and Trust Company to G C Knox, lot 91, Pioneer Investment and Trust Company's University Place, $10.

J E Foster to W L McGlanis, lot 31, block 1, Bicunt tract, No 2, $15.

Bertha Carlson, M F Holcomb and F M Hewitt to H A Lewis, lot 5, block A, Fitzackerly Elysian Heights tract, $10.

H Loewenthal to Southgate Syndicate, part of Rancho Tajauta, beginning at southeast corner of land now or formerly of Jose M Abila, on west line of Wilmington road, the same being the northeast corner of land now or formerly of George Manzen, thence south 39 deg 54 min, west along said Manzen line 25.29 chains, etc, $50,000.

Southgate Syndicate to E S Ayres, part lot 15, Rico Acres tract, $425.

Celestia A Hemly to G Halverson, lot 17, La Paloma Heights tract, $10.

W B Julian to Mrs Mary A Leighton, lots 1, 2 and 3, block B, Harbor Home tract, $50.

F H Ryerson to B B Sheffield, lot 3, Garfield Heights, $10.

Sarah L Bettes to H E Hubbard, part lot 27, Rosemont Avenue tract, $10.

Merchants' Trust Company to H K Wheeler, lot 17, block 24, West Arlington Heights tract, $10.

State Bank and Trust Company of Los Angeles to Sarah H Graves, lot 3 and part lot 1, block 1, Huntington Court, $10.

C E Pendell to J Giglio and C Roggi, lot 179, Alexandre Weill tract, $10.

L Gammon to M Conway, C G Kessler and M Kahn, each ⅓ interest in lot 6, Shafer & Lanterman's subdivision of Dimmick tract, $10.

M Kahn to M Conway, L Gammon and C G Kessler, each ⅓ interest in lot 3, F D Lanterman's subdivision of Mandalay tract, $10.

W O Stamps to A R Kloeb, lot 24, block 3, Bellevue Avenue tract, No 2, $10.

Title Guarantee and Trust Company to Maude S Thompson, lot 25, block 2, Panorama tract, $10.

J A Graham and R C Ostrander to Phoebe S Maine, lot 268, Fourth Street Bridge tract, $10.

E F Maine to W Chapman, lot 268, same tract, $10.

P C Collins to J E Davis, lot 18, block 2, Stestons addition to Whittier, $200.

M L Wicks to A Welmer, lots 23, 24 and 25, block 1, Los Angeles Improvement Company's subdivision, $10.

L A Bartlett to Mary K Bartlett, lots 6 and 7, block 65, Pasadena Heights tract, $50.

C D Harrigan to F Prieas, part lots 2 and 3, Miller, Carter & Frost's subdivision of part lot 7, block B, San Pasqual tract, $10.

Title Guarantee and Trust Company to J E Marsh, lot 8, Robert Marsh & Co's Country Club Terrace tract, $10.

Same to J C Foster, lot 4, block 2, Montecito Park, $10.

G J Duncell to C B McHugh, part lot 11, as shown on plan of part of Olivewood, $10.

Abbot Kinney Company to Harriet J Watson and Ruby M Walgren, undivided 2-3 interest in lot 7, block 6, Venice of America, $10.

Dolgeville Land Company and San Gabriel Wine Company to S A Bullis, lot 37, block 11, subdivision No 2 of Dolgeville, $10.

Sarah E Kittle to J A Mievhel, lot 37, Sunrise tract, $10.

A B Ten Eyck to M A Eckert, part lots 3 and 10, block R, Menlo Park subdivision, No 2, $10.

H R Jones to J J Kerr, lot 25, block D, McCarthy Company's Main Street, Monets Avenue and Figueroa Street tract, $10.

H L Thompson to O W Hawkinson, part block D, Hollywood Homesite tract, $15.

Title Insurance and Trust Company, co-partnership consisting of F A Barr and Stanley Harrington, to Conrad Eisenmayer, lots 1, 2, 3 and 21, block B, subdivision of city lands in East Los Angeles and the Arroyo Seco, also that mine known as the Johnnie mine, $10.

F W Wand J A Gurney to same, lots 1, 2, 3 and 21, block B, resubdivision of city lands 177, East Los Angeles and Arroyo Seco; also that mine known as the Johnnie mine, $10.

Abbot B. Barr, Barr-Harrington Realty Company to C Eisenmayer, lots 1, 2, 3 and 21, block B, resubdivision of city lands 177, East Los Angeles, $10.

Pacific Medicinal Waters Company to Carrie Champion, lots 20, 21, 34, 35 and 36, Vawter's Orchard tract, $10.

Charlotte A Moody to J C Willmon, lot 3, block A, Chapman tract, $10.

Hannah A Baldwin to Sarah L Brown, lot 5, block 5, Damon & Millard's subdivision of the Shaw tract, $10.

Title Guarantee and Trust Company to G A Merriman, lot 8, Panorama tract, $10.

A J Large to P H Ferguson, G W Wells, R H Chittenden and H C Hansen, agreement to convey part lot 20, Peck's subdivision of Rancho Palos Verdes, $10,500.

Elizabeth Asman to Olive Chisholm, agreement to convey lot 12, Garden View, $200.

E M Wright to A M and M M Nelms, lots 3 and 4, block H, Grider & Hamiltons sub of Bell tract, $1500.

J F Holmes to A Fusenot Co, lots 7 8 and 9, Stewarts Nursery tract, $10.

H Merrick to R W Chamberlain, lots 50 and 52, Hiscock & Smiths 1st add, $1000.

F S Lack to F Gelth, lot 7, Pleasant View tract, $10.

L M Hamilton to E E Denton & Co, lot 25, Denton tract, $10.

G A Nadeau to T H Keenan, lot 30, Nadeau Villa tract, $1000.

Palms Land Light & Water Co to Ellen A Smith, lot 22, block 3, Palms Land Light & Water Co tract No 2 $25.

B F Bishop to R W Wilson, lots 9 and 10, block B, R F Bishops sub of lots 9 and 10, Range 8, and lots 9 and 10, Range 9, Alhambra add tract, $10.

Inglewood Water Co to A F Andres, lots 1, 2 and 3, block A, Inglewood Walnut tract No 1, $10.

H Locke to A P Bond, lot 5, block 3, Hamilton tract, $10.

G L Crenshaw to Anne E H B D'Eu, lot 14, block 42, Central Arlington Heights, $10.

C E Towner to A Gunn, all lot 224 except NW 10, — of Towner tract, $10.

C O Mourez to J J Messick, lots 224 and 225, Watts Junction tract, $30.

J J Messick to G F Brown, lots 224 and 225, Watts Junction tract, $200.

E Firth to J W Petrie, lot 78, Sunnyside Park add, $10.

Same to same, lot 75, same tract, $10.

Merchants Tr Co to Philvens Ferguson, lot 43, block D, Cox Monets ave and Figueroa st tract No 2, $10.

S M Ricker to Anna A Wilson, lot 8, block 17, Phillips tract, $10.

H R Dodd to Catherinne Stenseifer, part lots 11 and 12, block A, E L A, $10.

Anna Daisy Sinsabaugh to William T Hile and Alice Hile Hile, part lot 1, block 222, Sinsabaugh tract, $10.

Anna D Sinsabaugh to S L Short, part lot 1, block 222, Sinsabaugh tract, $10.

Same to E D Straight, part lot 1, block 222, Sinsabaugh tract, $10.

N E Wade to B M List, part Sec 1 T 7 N R 14 W, $10.

E E Humbert to Matilda Humbert, lot 37, block A, Salt Lake Depot tract No 2, $1.

McCarthy Co to Hattie E Lane, lot 3, block 5, McCarthy Co's Greater L A tract, $10.

P E Hatch to Hattie E Lane, lot 21, Signal Hill Junction tract, $10.

Merchants Tr Co to H M Williams and C Fortune, lots 19 and 13, block 3, Belle Vernon Acres, $10.

F R Strong and G W Dickinson to Eugenia Wallace, lot 16, block 37, Strong & Dickinsons South Hollywood tract No 1, $10.

Carlson Inv Co to Otto F Rinaldi, lot 48, block L, Elk View tract, $20.

McCarthy Co to Myrna L Baldwin, lot 48, block 5, McCarthy Co's Greater Los Angeles tract, $10.

J A Keesey to A C and C W Naterman, lot 58, Sunny Side, $10.

A J and M C Gutzler to Lillie M Downer, lot 10, Loma Avenue tract No 1, $10.

A J and M C Gutzler to Luella Hulbert, lot 8, Loma Avenue tract No 1, $10.

Maud W Mills to F L Meline, part lot 34, Morgans Hollywood tract, $10.

G Hull to to G F C Hull, J J Hull and Martina F Macmillin, each ⅓ interest in 1-2 interest lot 1, block 22, lot 41, block 38, East Santa Monica, $10.

Hermosa Beach Land & Water Co to Katie F M Cleaves, lot 25, block 46, First addition to Hermosa Beach, $10.

E Wangenheim, E F Hoegerman to F Jenkins, lot 4, block F, Gillig tract, $250.

C C Foster to Mary E Corwin, lot 63, Hill Avenue tract, $10.

W R Hookway, A W Hookway to Mary E Corwin, lot 6, Hill Avenue tract, $10.

Merchants Trust Co to T G Wells, lots 20, 22 and 24, block W, Watts Park tract, $10.

Same to Cora Springer, lots 1 and 2, block O, Watts Park tract, $10.

J N Hagins to Mary H Swain, part section 16, township 2 south, range 14 west, $10.

L M Welker to Ada Welker, undived ½ interest in lot 34, block 22, Wolfskill Orchard tract, gift.

A J Renner to Nellie O Cook, part lot 18, block E, Garvanza Land Co's subdivision of Garvanza addition No 1, $1250.

E H Winans to Mrs L E McLeod, lot 36, block 163, Redondo, $650.

United Realty Co to C C Wagner, lots 636 and 672, Forthmann tract, $225.

Los Angeles Land Co to C D Stanton, lot 12, resubdivision of Kellar tract, $10.

CHANGE IN BANK.

J. B. and C. L. Hartwell Dispose of Their Interests in First National of Long Beach.

J. B. Hartwell and C. L. Hartwell, have disposed of their holdings in the First National Bank of Long Beach and retired from the management.

C. J. Walker has been elected president in place of J. B. Hartwell, resigned, and will assume the management of the institution. Mr. Walker is a man well and favorably known in Long Beach and has the confidence of the community. He was formerly president of the Peoples Bank, which was amalgamated with the First National Bank of Long Beach only a short time ago.

New Town of Corcoran.

Kings county, Cal., now on sale, surrounded by several hundred thousand acres highly productive land, proven unsurpassed for sugar beets, alfalfa, vineyards and fruit, in one of the best-watered sections of the State. One of the finest fireproof beet-sugar factories now being built there by Pacific Sugar Company. Right in the path of prosperity. Investigate now.

Security Land & Loan Company, owners; Newport & Milner, general agents, 337 South Spring street.

Buy Sample Shoes.

Ladies—Visit my sample shoe shop on the fifth floor of the Merchants Trust Bldg., No. 257 South Broadway. I sell the finest shoes made. In the latest styles and in all sizes, for $1 a pair. Harry Magill, the Sample Shoe Man.

"FLUFFY RUFFLES," well known throughout the East, will make her appearance in Los Angeles on October 28

WOMEN'S STOCK EXCHANGE.

Several changes have been made in the board of directors of the Women's Mining Stock Exchange. At a meeting of members yesterday the resignation of Mrs. Clara Shortridge Foltz was accepted and Mrs. C. W. Hayes was named to succeed her as president and Miss S. M. Campbell was elected vice-president. She is a new member on the board. Mrs. Anna L. Briggs was retained as secretary, but relieved of the duties of treasurer to which office Mrs. W. S. Williams, a new member, was elected. Mrs. Lydia E. Gray is the fifth member of the governing board.

TRADE.

REVIEW.

ASSOCIATED PRESS—P. M.]

Bradstreet's tomor-
...ly safe investment is
...ly market con-
...something for
...leading
...have operated to
...of wholesale
...of retail trade in
...of note, how-
...and south-
...volume of re-
...country mer-
...all seems so
...buying neces-
...Collections
...crop has moved
...of the
...cereals
...being the
...a week
...failures

Bank Clearings.

NEW YORK, Oct. 11.—Bradstreet's Bank Clearings Report for the week ended October 10 shows an aggregate of $2,721,020,000, as against $2,901,395,000 last week and $3,023,719,000 in the corresponding week last year. The following is a list of principal cities:

	Amount.	Inc.	Dec.
New York	$1,373,940,000	....	21.3
Chicago	240,359,000	4.7	....
Boston	164,065,000	....	17.1
Philadelphia	129,914,000	....	4.5
St. Louis	57,075,000	14.2	....
Pittsburg	40,000,000	2.4	....
San Francisco	44,293,000	1.4	....
Baltimore	32,511,000	12.5	....
Kansas City	33,968,000	27.9	....
LOS ANGELES	11,200,000	2.1	....
Seattle	10,000,000	10.1	....
Denver	8,525,000	19.7	....
Salt Lake City	6,257,000	18.7	....
Portland, Or.	8,283,000	20.5	....
Spokane, Wash.	7,124,000	21.7	....
Tacoma	4,912,000	9.1	....

TRADE IN GOOD STOCKS.

Volume Light on Los Angeles-Nevada Exchange, but Demand Is For the Best Securities.

While the volume of trade was small on the Los Angeles-Nevada Mining Exchange yesterday, only 10,800 shares of stocks being handled, nearly all transactions were in the best grade of mining stocks, only about 1000 shares of the cheaper securities being traded in. The higher priced stocks are handled in 100-share lots, this explaining the difference.

The market continued falling, following San Francisco's actions, and also being affected by private-wire reports from Goldfield and New York.

A feature of the call was the big selling order executed by J. E. Halliday of the Los Angeles Stock Brokerage Company in the merger stock, who shorted the stock to a total of 700 shares on seller thirty contracts at 5.25. No other sales were made in this particular issue, and the morning close quoted the security at 5.25@5.30. It closed at 4.95@5.15 on the afternoon call.

The biggest trader was Combination Fraction, which opened here on sales at 99@96, and then broke on the San Francisco opening and closed on the morning call with a sale at 87. William Cline opened the trade in this stock and when it slumped off to 87 he bought it back again, disposing of 700 shares at 90@88 and buying back the same amount at 91@87, making 30 points on the deal. The stock closed at 86 bid on the morning call. It was up to 90 bid on the afternoon call, having recovered for some reason. None was in the market, 11 is still 19 points below the bid of Thursday afternoon.

Halliday was again prominent when it came to trading in Florence, going long on the stock to the extent of 500 shares on the firm price of 3.05. This same broker has been buying Florence all week and was a buyer on the afternoon call to the extent of 200 shares at 3.00. The close on the morning call was at 3.00@3.05, while the stock closed with 3.00 bid and none offered on the informal session. Jumbo Extension was sold at 1.12½@1.12, a total of 700 shares changing hands. Further bought all offered with Halliday selling 600 of the total. Johnnie Consolidated sold at 10, and 1000 shares of Lige Harris sold at 1 1-4.

WOMEN'S STOCK EXCHANGE.

Several changes have been made in the board of directors of the Women's Mining Stock Exchange. At a meeting of members yesterday the resignation of Mrs. Clara Shortridge Foltz was accepted and Mrs. C. W. Hayes was named to succeed her as president and Miss S. M. Campbell was elected vice-president. She is a new member on the board. Mrs. Anna L. Briggs was retained as secretary, but relieved of the duties of treasurer to which office Mrs. W. S. Williams, a new member, was elected. Mrs. Lydia E. Gray is the fifth member of the governing board.

Cancer Cured
Without Knife or Pain—No Pay Until Cured
IN WOMAN'S BREAST ANY LUMP IS CANCER
FREE BOOK—CURE YOURSELF AT HOME

I WILL GIVE $1000 IF I FAIL TO CURE
ANY CANCER I TREAT BEFORE IT POISONS DEEP GLANDS
Without Knife or Pain, at Half Price for 30 days. Not a dollar need be paid until cured. Absolute Guarantee. 34 years' experience.
MOTHER AND DAUGHTER CURED OF 3 BREAST CANCERS

Dr. Chamley cured a large cancer in my breast at my home in 1896. Two years before that he cured my mother of large cancer in each breast. We have both been entirely well ever since. Mother and I together know of at least fifty of his almost miraculous cures. Dr. Chamley saved our lives and we will write to anyone wanting information about his wonderful painless treatment.
Mrs. Arthur Balache, Vallejo, Cal.
"LUCKY" BALDWIN CURED OF 3 CANCERS

It gives me great pleasure to say to the world that Dr. S. E. Chamley cured a large cancer on my lip and two in my throat. I had tried other doctors and X-ray and daily grew worse. I began with Dr. Chamley's wonderful treatment, and in ten days the cancers were cast and I have been well over 6 years. E. J. Baldwin, Arcadia, Cal.
Best 120-page Book on Cancers ever printed SENT FREE to those who describe their cancer. Write for the book now. Cancer poisons DEEPER every day.
Address DR. AND MRS. DR. CHAMLEY & CO 747 S. Main Street, Suite B, Los Angeles, Cal.

MEN AND THINGS OVER THE SEAS.

Poet's Home for Sale.

Stoke House, Buckinghamshire, where the poet, Gray, lived, and wrote his famous "Elegy," is soon to be offered for sale. The estate has many historic associations dating back prior to the reign of Edward III, when Amicia de Stoke brought the property by marriage to Robert Poges. It descended in the female line to Hastings, Earl of Huntingdon, who rebuilt the house in Queen Elizabeth's time, when Sir Christopher Hatton, the Queen's Chancellor, lived there. Only a fragment of this old house remains. The present mansion was built in 1789.

Plays of Menander Discovered.

A manuscript volume containing some of the plays of Menander was unearthed about ten months ago in digging the foundation for a house in the Egyptian village of Kom-Tchgaou, but the matter was kept secret until the ground could be thoroughly searched. How it could have become buried at this "miserable town of the Said" has not been discovered. Forty-four pages of the volume have been saved, of which 13,028 lines have been deciphered, forming part of four comedies, two of which were "The Arbitration," another the "Perikieromena," and the other two are believed to be "The Hero" and "The Samian Woman."

Lord a Merchant Prince.

The new Lord Aldenham, who has just succeeded to his title through the death of his father, at the age of 98 years, is one of England's merchant princes. He is the head of the ancient city of London firm of Antony Gibbs & Co., which has been in existence since the time of the American War of Independence, and which far the past 100 years has been so largely interested in the South American trade.

New Algerian Industry.

The fiber of the dwarf palm—a tree until lately regarded as worthless or harmful—is developing an important Algerian industry. Factories are multiplying, and to these the natives bring the palm leaves, which are transformed into vegetable fiber by a steam carding machine, and then spun and braided. The material has the advantage over horsehair of being proof against moths and insects. It is being used for mattresses, woven products, harness and carriage work, military bedding, various tissues and even hats.

Honors Are Costly.

It costs something to be made a peer. There are regular fees that must be paid to the Herald's College for the letters of nobility, and these depend upon the particular step of the social ladder that has been attained. A baron pays $750, a viscount $1000, an earl $1250, a marquis $1500, and a duke $1750. No reduction is made for a quantity, and the Duke of Wellington, who was a baron, a viscount, an earl, a marquis and a duke, had to disburse to the tune of $6250 and the tailor's bill on top of it all.

The tailor's bill is a consideration. The robes are made of very fine royal scarlet cloth, trimmed with ermine, the rank of the wearer being indicated by the number of ermine bars which encircle the upper or shoulder part of the robe. A duke shows four of these bars, a marquis three and a half—the latter going just half way round— an earl three, a viscount two, and a baron only one. The cost of the robes varies according to the capacity of the peer to drive a good bargain, but the average price of a set is about $1000.

POLITICS, SAY DOCTORS.

The Los Angeles County Medical Association passed strong resolutions last night condemning the action of the Council in abolishing seven inspectorships in the Health Department. The physicians allege that the act of the Council is occasioned by a desire of a few Councilmen to get rid of certain inspectors against whom they hold a personal grudge.

Mayor Harper will send to the Council today a message vetoing the ordinance abolishing these positions. Healy and Lyon are pledged to vote to sustain this veto. As one legislator is now away on a vacation their votes will be sufficient to prevent the passage of the ordinance over the executive vete.

When the Council passed the ordinance ten days ago, the Mayor said he would delay signing it until the physicians should have an opportunity to discuss the proposed reduction. Last night the members of the County Medical Association adopted a resolution unanimously asking that the inspectors be retained.

Buy Land.

20,000 acres selected lands at Corcoran, Kings county, proven unsurpassed for raising sugar beets, alfalfa, raisin grapes and fruits. $25 per acre and up. Abundance of water for irrigation. Healthful climate; easy terms; close to railroad. Several hundred thousand dollars being expended in improvements makes values and profits assured.
SECURITY LAND & LOAN COMPANY, owners and developers, NEWPORT & MILNER, general agents, 337 South Spring street.

Ocean Steamships
Hamburg-American
Twin-Screw Express and Passenger Service.
London via Plymouth / Paris via Cherbourg / Hamburg
Pretoria ..... Oct. 12
*Amerika ..... Oct. 17
Patricia ..... Oct. 19
*Deutschland ..... Oct. 24
*Pres't Lincoln(new) ..... Oct. 26
*Kaiserin Aug. Vict. (new) ..... Oct. 31
Graf Waldersee ..... Nov. 2
*Bluecher ..... Nov. 7
*Among special features of these vessels are: Grill Room, Gymnasium, Palm Garden, Ritz-Carlton Restaurant, Elevators, Electric Baths.
RECORD HOLDER
S. S. Deutschland
Leaves New York Oct. 24.
For Plymouth, Cherbourg and Hamburg.
Most sumptuously equipped mammoth liner, having Commodious, Airy Grill Room, located on Boat Deck, an indispensable feature of an ocean liner. Broad promenade decks. SUPERB ACCOMMODATIONS AT $82.50 AND UP.
Gibraltar / Naples / Genoa / Alexandria via Gibraltar
Moltke ..... Oct. 12
Hamburg ..... Nov. 4
Batavia ..... Nov. 21
Moltke ..... Nov. 28
P. Lincoln (new) ..... Dec. 6
Special Trips by S. S. Hamburg Jan. 4 and Feb. 15
To Italy in 8 Days
By S. S. Deutschland, Feb. 6, '08.
Grand Winter Cruises to the Orient, West Indies. Superb Nile Service by new steamers. Tourist bureau for general information.
Travelers' Checks, good all over the world.
Hamburg - American Line
868 Market St., San Francisco, and Local Agents in Los Angeles
FOR EUROPEAN S. S. TICKETS
apply to
GEO. F. DETRICK
604 S. Main St., Los Angeles.
American Line
PLYMOUTH—CHERBOURG—SOUTHAMPTON
Philadelphia ..Oct. 19 | New York ..Nov. 2
St. Paul ..Oct. 26 | St. Louis ..Nov. 9
PHILAD.—QUEENSTOWN—LIVERPOOL
Friesland ..Oct. 19 | Westernland ..Nov. 2
Marion ..Oct. 26 | Haverford ..Nov. 9
Atlantic Transport Line
NEW YORK—LONDON DIRECT
Minnetonka ..Oct. 19 | Minnehaha ..Nov. 2
Minneapolis ..Oct. 26 | Minnetonka ..Nov. 16
Holland-American Line
NEW YORK—ROTTERDAM, via BOULOGNE
Sailing Wednesdays as per Sailing List.
Potsdam ..Oct. 16 | Noordam ..Nov. 6
N. Amsterdam ..Oct. 23 | Ryndam ..Nov. 13
Statendam ..Oct. 30 | Potsdam ..Nov. 20
Red Star Line
NEW YORK—DOVER—ANTWERP
Finland ..Oct. 19 | Kroonland ..Nov. 6
Vaderland ..Oct. 26 | Zeeland ..Nov. 20
White Star Line
NEW YORK—QUEENSTOWN— LIVERPOOL
*Celtic ..Oct. 17 | *Baltic ..Oct. 31
*Arabic ..Oct. 24 | *Cedric ..Nov. 7
PLYMOUTH—CHERBOURG—SOUTHAMPTON
*Teutonic ..Oct. 16 | *Majestic ..Oct. 30
*Oceanic ..Oct. 23 | *ADRIATIC ..Nov. 6
†New, 25,000 tons; has elevator, gymnasium, Turkish baths and *band.
BOSTON—QUEENSTOWN—LIVERPOOL
Cymric, Nov. 4, Dec. 4, Jan. 1, Jan. 29.
NEW YORK—AZORES—MEDITERRANEAN
*Republic, Oct. 24, 3 p.m.; Nov. 26, Jan. 28.
*Cretic, Nov.

Hamburger's Hamburger's Hamburger's Hamburger's Hamburger's WHAT OTHERS ADVERTISE, WE SELL FOR LESS Hamburger's Hamburger's Hamburger's

Week's End Bargains from $500,000 Sale "New Store" Merchandise

Pure Thread Silk Hose $1.15

Bought to Sell at $1.50

Comparison will prove these to be absolutely the best $1.50 silk hose in the city; plain black with linen feet, double tipped heels and toes, high spliced with extra double soles; absolutely fast color and every pair guaranteed.

Embroidered Hose 45c

BOUGHT TO SELL AT 75c.

Fine gauze lisle black yarn with hand embroidered ankles in assorted floral designs; also some in new polka dot patterns; all have high spliced heels and toes, extra double soles and are "Hermadorf" dyed.

Knit Underwear 75c

BOUGHT TO SELL TO $1.50.

Women's wool and cotton mixed, also fleeced vests in high neck and long sleeves; pants to match, ankle length with French bands; also union suits same style, button in front; white, gray and ecru.

Fleeced Underwear 29c

BOUGHT TO SELL AT 50c TO 75c.

High neck, long sleeves and tape yokes; pants ankle length with French bands; white or ecru; hand finished.

Hamburger's
SAFEST PLACE TO TRADE

A Week of Phenomenal Merchandising

All previous sales records broken in every department. The first week of our "New Store" sale of $500,000 worth of new merchandise has again forcibly demonstrated the faith the buying public have in "Hamburger" merchandise, in "Hamburger" advertisements, in "Hamburger" business methods. The key of our first week's phenomenal success is

"What Others Advertise We Sell for Less"

Watch the "Bulletin" Boards (Every Floor) for Merchandise Underpriced, But Not Advertised

Pattern Hats at $14.50

Bought to Sell at $22.50

Many are the choicest productions of New York's best milliners; others made up in our own workroom; only the best, most popular materials used; among them are beautiful dress hats with long ostrich plumes; smart and cheap hats for street wear.

Trimmed Hats $10

BOUGHT TO SELL AT $15.00.

A saving of $5.00 on the "New Store" sale price; style trimming; many are hand made, of silk or French velvets; also plain French felts with combination trimming with wings or fancy

Suit or Street Hats $6.98

BOUGHT TO SELL AT $10.00 TO $12.50.

Latest popular styles for street or suit wear in small or large shapes; any wanted color; also and an extra large assortment for Saturday's

Children's Trimmed Hats $1.95

BOUGHT TO SELL AT $3.00.

Specially suitable for school children; mushroom, sailor and "San Toy" shapes of quality soft felt with silk ribbon drapes or fancy silk scarfs; all colors.

Prices Are a Third to a Half Less on These Saturday Specials

Handsome Net Waists $2.95

Bought to Sell at $5.00

White only trimmed with dainty lace, insertions and medallions; silk foundations; all sizes.

Black Silk Coats at $5.00

Bought to Sell from $9.00 to $13.50

Black taffeta, an exceptional fine heavy quality; sizes 34 to 40; lined with silk or satin and trimmed with self material and lace.

New Long Coats $7.95

Bought to Sell at $15.00

¾ length; all wool fancy cloth in all the new shades; strap, buttons and velvet form the trimmings.

36-Inch Gingham Aprons 15c

Bought to Sell at 25c

Blue and white, brown and white checked gingham; finished with large tie strings.

"New Store" Sale Notions

A half dozen of the most wanted items specially featured for Saturday at prices that are never duplicated outside of the big Hamburger store.

25c "HOOK ON" HOSE SUPPORTERS	12½c
7 SPOOLS BEST SEWING THREAD	25c
25c SILK OR NAINSOOK DRESS SHIELDS	9c
50c ROUND GARTERS, ASSORTED COLORS	25c
20c DOZEN SHELL HAIR PINS	10c
12 DOZ. BLACK OR SILVER HOOKS AND EYES	2½c

Tailored Broadcloth Suits $25.00

Bought to Sell at $35.00

Plain and fancy broadcloth; also plain and fancy herringbone serge; Prince Chap and fitted coat styles; all lengths, all wanted colors and with skirts in the latest pleated models.

Black Silk Dress Skirts $7.50

Bought to Sell at $15.00

Extra heavy quality; newest pleated models; splendidly tailored.

"Royal Regent" Corsets $1.00

Bought to Sell at $1.50

Without any exception the most popular corset in the world at the price for which it is made to sell; models for all figures; finest materials and supporter attachments; every pair fitted by an expert corsetiere and sold with a guarantee of money refunded if not satisfactory.

Guaranteed Silk Petticoats $5.00

Bought to Sell at $7.50 to $10.00

Finest quality rustling taffeta, guaranteed to give perfectly satisfactory service; deep circular flounces of shirring stitched; all colors in the assortment.

Full Length Eiderdown Robes $3.95

Bought to Sell at $5.00

All wool; red or gray; you'll enjoy one of these splendid garments.

84-Inch Feather Boas $3.98

Bought to Sell at $5.00

Beautiful Coque and Maribou feather boas in all wanted colors; very full and fluffy, graduated size and are full 7 feet long; a special leader for Saturday only.

Linen Handkerchiefs 12 1-2c

Bought to Sell at 25c

Plain linen and are "Convent" made; hand embroidered initials; in wanted letters and several different styles to choose from.

Auto and Face Veils 69c

Bought to Sell at $2.00

Grenadine, silk tissue and chiffon; two to three yards long; hemstitched borders; all wanted plain colors, also fancy printed designs.

Fancy Cotton Dress Suitings 15c

Bought to Sell at 25c

And a larger and better assortment at the regular prices than you will find at any other store in the city; materials that are specially suitable for children's school wear or house garments; the following lines are included:

27-Inch Suiting Serges--Checks and Plaids
36-Inch Danish Cloth--Cream and Black
36-Inch Crepe Suiting--Pink, Blue, Gray
34-Inch Figured Flannelette--All Colors
29-Inch Extra Heavy Fancy German Flannel
33-Inch Plaid Suitings in Fancy Colors

Silk Embroidered Gloves 75c

Bought to Sell at $1.75 to $2.00

2 clasps style with embroidered back, assorted designs, also elbow length gloves in black, white and tan; full button length, 2 clasps at wrist and rows narrow embroidered stitching back.

Last Chance: "Maurice" Gloves $2.59

Bought to Sell at $4.00

24-inch real kid in opera shades of lavender and pearl; also 20-inch gloves in black and white; 3 clasps wrist and 3 rows narrow embroidered stitching on these also are the famous "Maurice" glove.

Silk Umbrellas at $2.29

Bought to Sell at $3.50 to $5.00

(ON SALE 8 TO 10)

26-inch size, paragon frame and steel rod; strictly water absolutely fast color; black only; natural wood handle, pearl and gold trimmed or gun-metal and horn handles.

Black Panama and Storm Serge 39c

Bought to Sell at 65c

25 pieces, are 38 inches in width and strictly pure wool; excellent black and a very nice finish.

Yana Mai Lining Silk 45c

We are exclusive agents for this famous lining silk in Los Angeles; 100 peces on sale Saturday; every wanted shade; 19 inches wide, the best lining taffeta made; has pleasing rustle and every yard stamped "Yana Mai."

Fancy China Ware at 10c

Bought to Sell at 35c

A large bargain table of fancy china, including hundreds of pieces, bought to sell regularly at from 15c to 35c; included are salad bowls, sugar bowls, candlesticks, bisque ornaments, tea pot, pin trays, olive dishes, fancy plates, salt and pepper shakers and spoon holders.

Fancy China Ware at 15c

Bought to Sell at 50c

This table includes a large assortment of just the very articles most wanted by every housewife; there are comb and brush trays, puff boxes, cake plates, salad and berry bowls, spoon trays, sugar sifter, celery trays, tea pots, fancy plates, cups and saucers, mustache and shaving mugs and many others.

Choice of Any 50c Perfume (Floral Odors) 35c

The assortment includes Colgate's, Eastman's, Baldwin's, Mission, Hilbert's and Palmer's; all are delightful and lasting odors, and are the best 50c perfumes made; your own choice of any floral odor at the price named.

35c perfume atomizers, with best rubber bulb	25c
Anita Blackhead cure (money refund guarantee)	25c
"Rose Tint Rouge," positively the purest, jar	25c
50c bottle Eau de Quinine, hair tonic	35c
25c box Savon Palais Royal Soap, white rose, lilac, three cakes in box	**15c**

Photo Supplies For Less

- Doz. Cyco postal cards, print at night, 12c.
- 50c album 4x5, holds 100 cards, 30c.
- $1.10 dozen dry plates, 5x7 size, 75c.
- 75c half gross Cyco postal cards, 50c.
- 20c printing frame, 4x5, at 15c.
- 15c wire picture rack for mounts, 10c.
- 50c Metol Quinol developer, 6 in box, 39c.
- 75c dark room oil lamps (large), 55c.
- $1.50 pyrography outfit, complete, 90c.
- 75c basswood waste paper baskets, 49c.
- $1.25 basswood waste paper basket, 75c.

Films Developed Free

All films purchased here Saturday and brought to our kodak and supply department Monday will be developed free of charge; remember, we carry the largest assortment and at the lowest prices of any store in the city.

23c Sheet Music 15c

Special for Saturday Only

"Somewhere" (Harris); Ethel Levey's Virginia Song; "Old Faithful," (New Hampshire March); "The Same Old Starry Flag" (Song); "Love Me and the World Is Mine" (Song); "The Enchantress" (Waltz); "Second Regiment March"; "Ye Love Faire" (Waltz); "Paddy" (Two-step); "My Irish Maid" (Song); "Sunday With Mary" (Song); "Love and Passion" (Waltz) "Dark Eyes" (Serenade).

New Pyrographic Supplies

Thousands of pieces of wood to burn. Hundreds of new designs. Our prices invariably less than other stores charge.

Six Extraordinary Values "New Store" Merchandise

Girls' Dresses, 6 to 14 Years, $1.50
Bought to Sell at $2.00

Girls' Serge Dresses at $5
Bought to Sell at $10.00 to $15.00

Girls' Coats, 6 to 14 Years, $5
Bought to Sell at $10.00

Infants' Reefers at $1.48
Bought to Sell at $2.00

Infants' Red Bear Skin Coats $3.98
Bought to Sell at $5.00

Infants' Long Coats at $1.50
Bought to Sell at $2.00

Hamburger's Hamburger's Hamburger's Hamburger's WHAT OTHERS ADVERTISE, WE SELL FOR LESS Hamburger's Hamburger's Hamburger's Hamburger's